

DETAIL #:

AVM-0550G_0560G-0002

AVM System 550G/0560G

Slab on Grade over Aussie Skin, Concrete Walls (500/502)

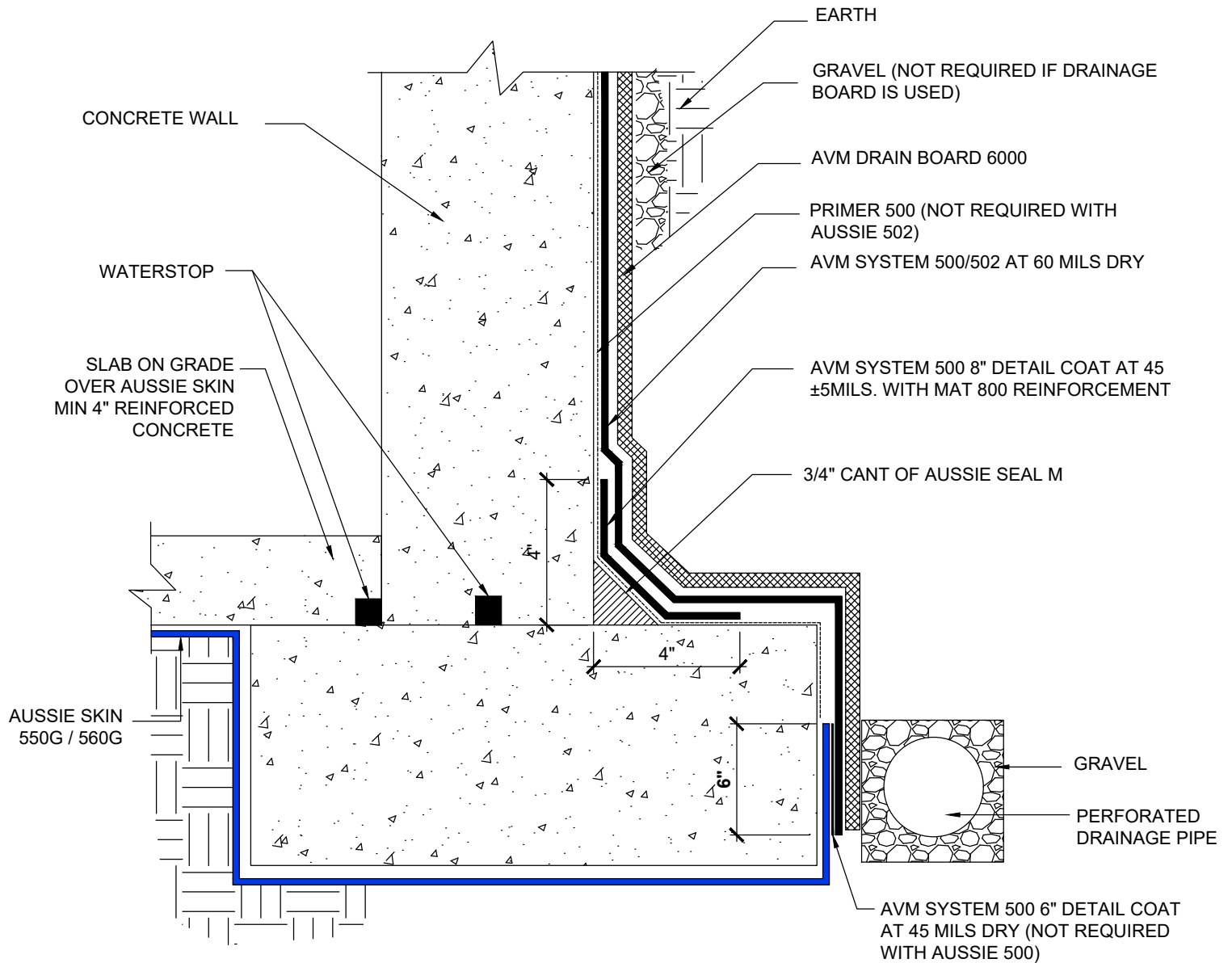

Notes:

1. Aussie Skin 550G and 560G are Heavy Duty, Easy to Install, Puncture Resistant Sheet Waterproofing Membranes with added technologies creating excellent adhesion between the membrane and wet Concrete or Shotcrete. Aussie Skin 560G is an approved methane/VOC barrier.

DETAIL #:
AVM-0550G_0560G-0004
AVM System 550G/560G

Slab on Grade over Aussie Skin, Concrete Walls (Aussie Mate)

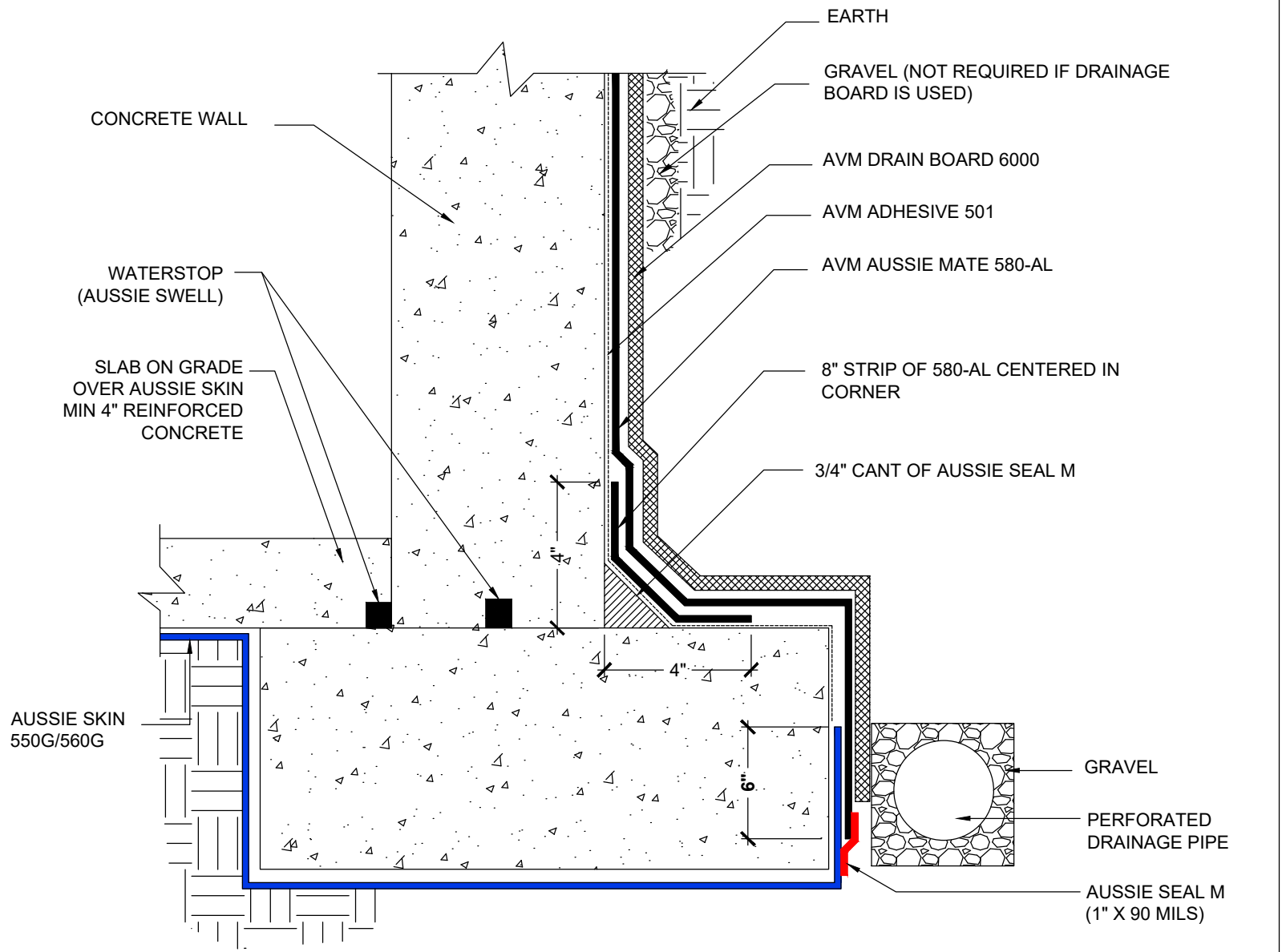

- Notes:
1. Aussie Skin 550G and 560G are Heavy Duty, Easy to Install, Puncture Resistant Sheet Waterproofing Membranes with added technologies creating excellent adhesion between the membrane and wet Concrete or Shotcrete. Aussie Skin 560G is an approved methane/VOC barrier.

DETAIL #:

AVM-0550G_0560G-0006

AVM System 550G/560G

Slab on Grade over Aussie Skin, Concrete Walls (520)

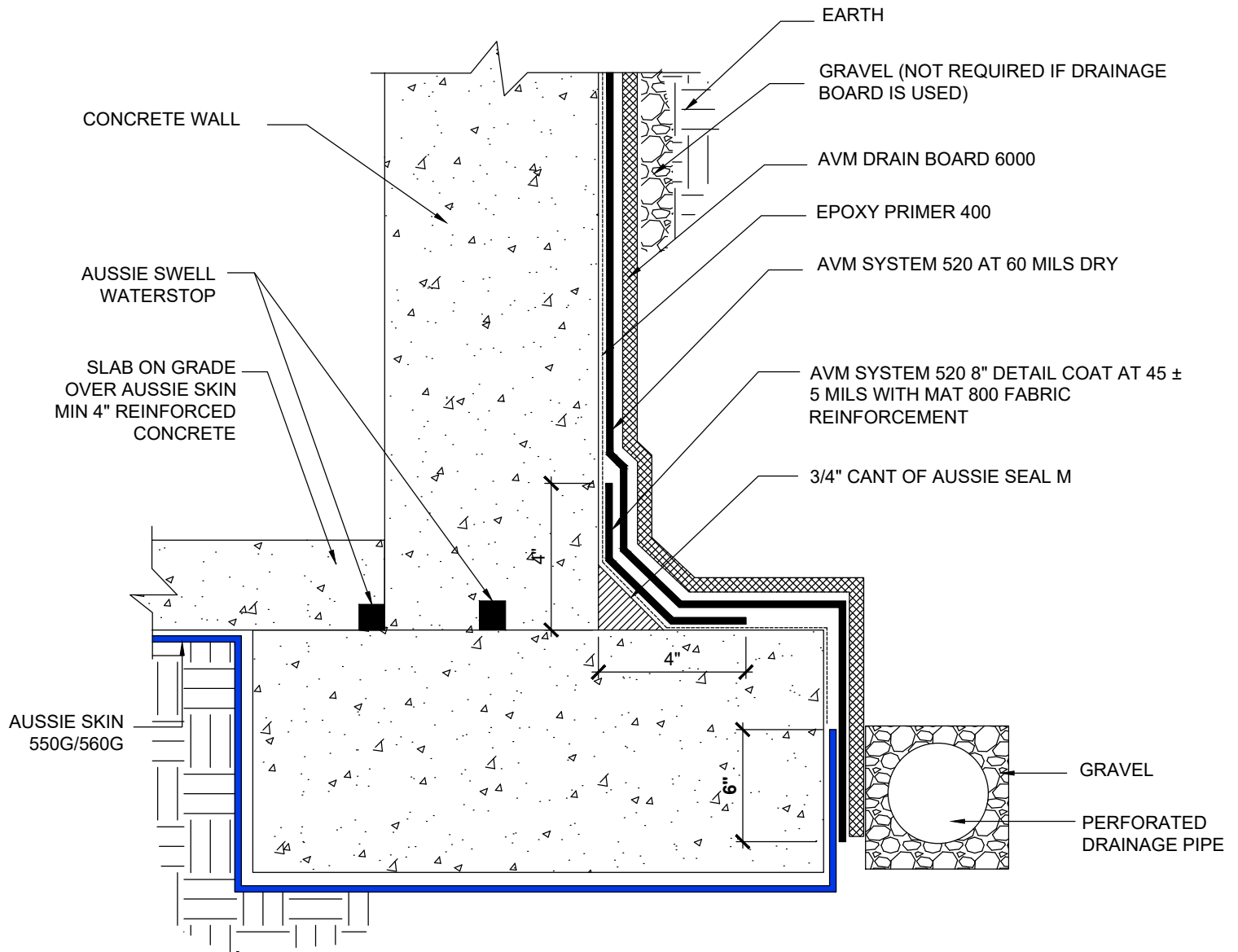

Notes:

1. Aussie Skin 550G and 560G are Heavy Duty, Easy to Install, Puncture Resistant Sheet Waterproofing Membranes with added technologies creating excellent adhesion between the membrane and wet Concrete or Shotcrete. Aussie Skin 560G is an approved methane/VOC barrier.

AVM System 550G/560G



- Protected by Copyright - AVM Industries, Inc. Revision Date 12/20/2020

AVM System 550G/560G



- Protected by Copyright - AVM Industries, Inc. Revision Date 12/20/2020

DETAIL #:

AVM-0550G_560G-0012

AVM System 550G/560G

Slab on Grade over Aussie Skin, Concrete Walls, Minimal Exposed Footing (500/502)

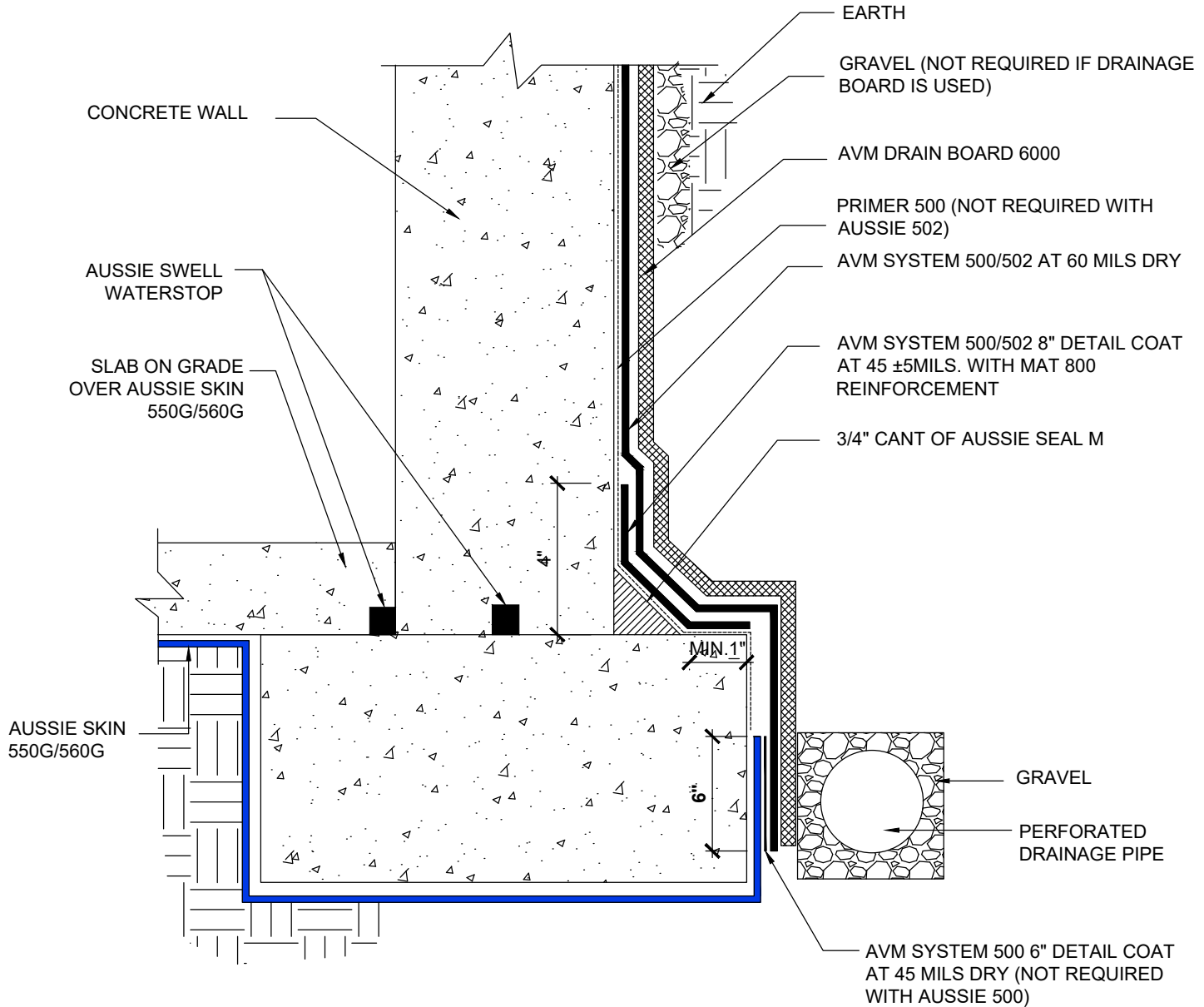

Notes:

1. Aussie Skin 550G and 560G are Heavy Duty, Easy to Install, Puncture Resistant Sheet Waterproofing Membranes with added technologies creating excellent adhesion between the membrane and wet Concrete or Shotcrete. Aussie Skin 560G is an approved methane/VOC barrier.

DETAIL #:

AVM-0550G_0560G-0014

AVM System 550G/560G

Slab on Grade over Aussie Skin, Concrete Walls, Minimal Exposed Footing (520)

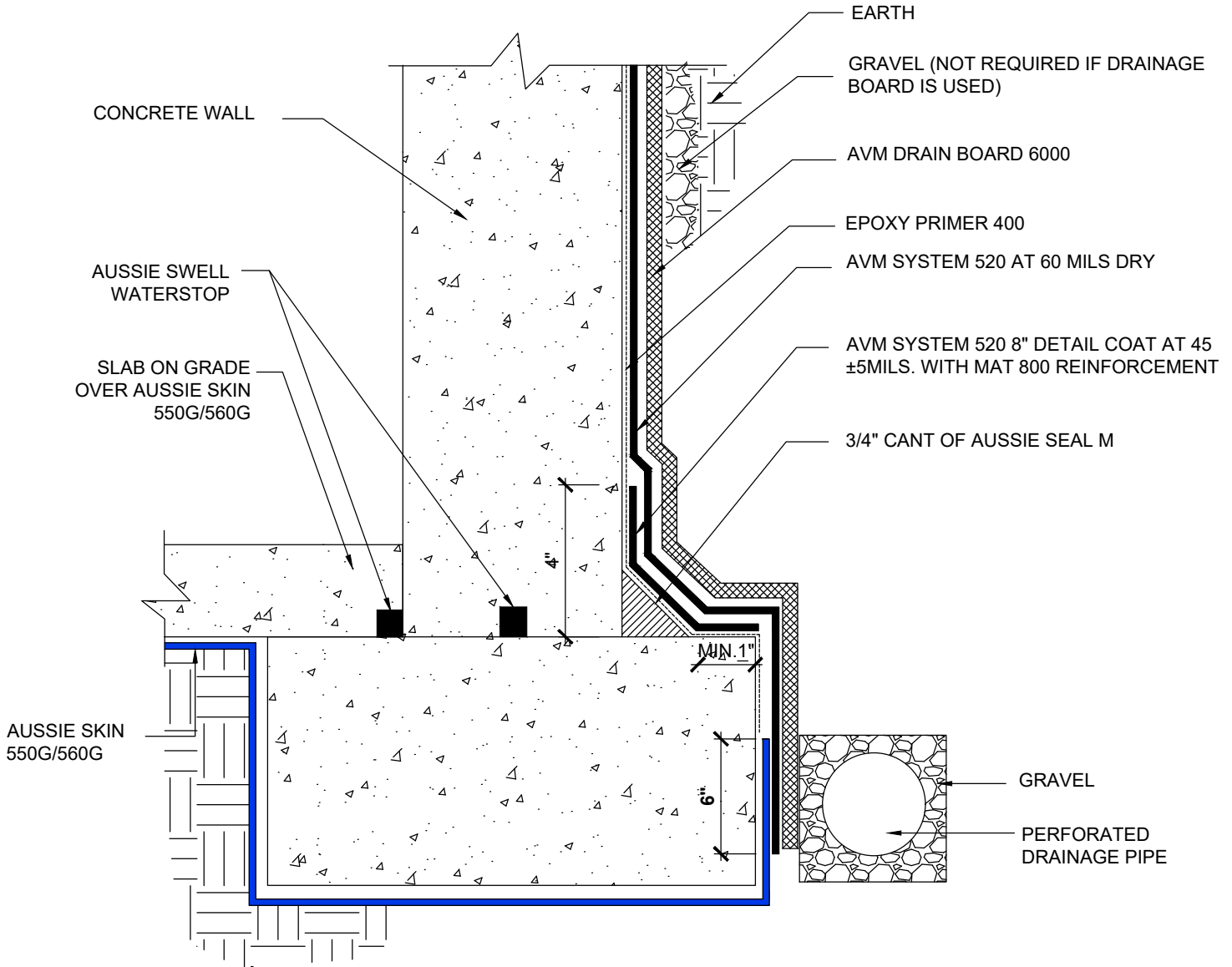

Notes:

1. Aussie Skin 550G and 560G are Heavy Duty, Easy to Install, Puncture Resistant Sheet Waterproofing Membranes with added technologies creating excellent adhesion between the membrane and wet Concrete or Shotcrete. Aussie Skin 560G is an approved methane/VOC barrier.

AVM System 550G/560G

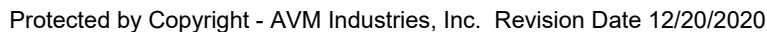

DETAIL #:
AVM-0550G_0560G-0018
AVM System 550G/560G

Elevated Slab over Aussie Skin, Concrete Walls (520)

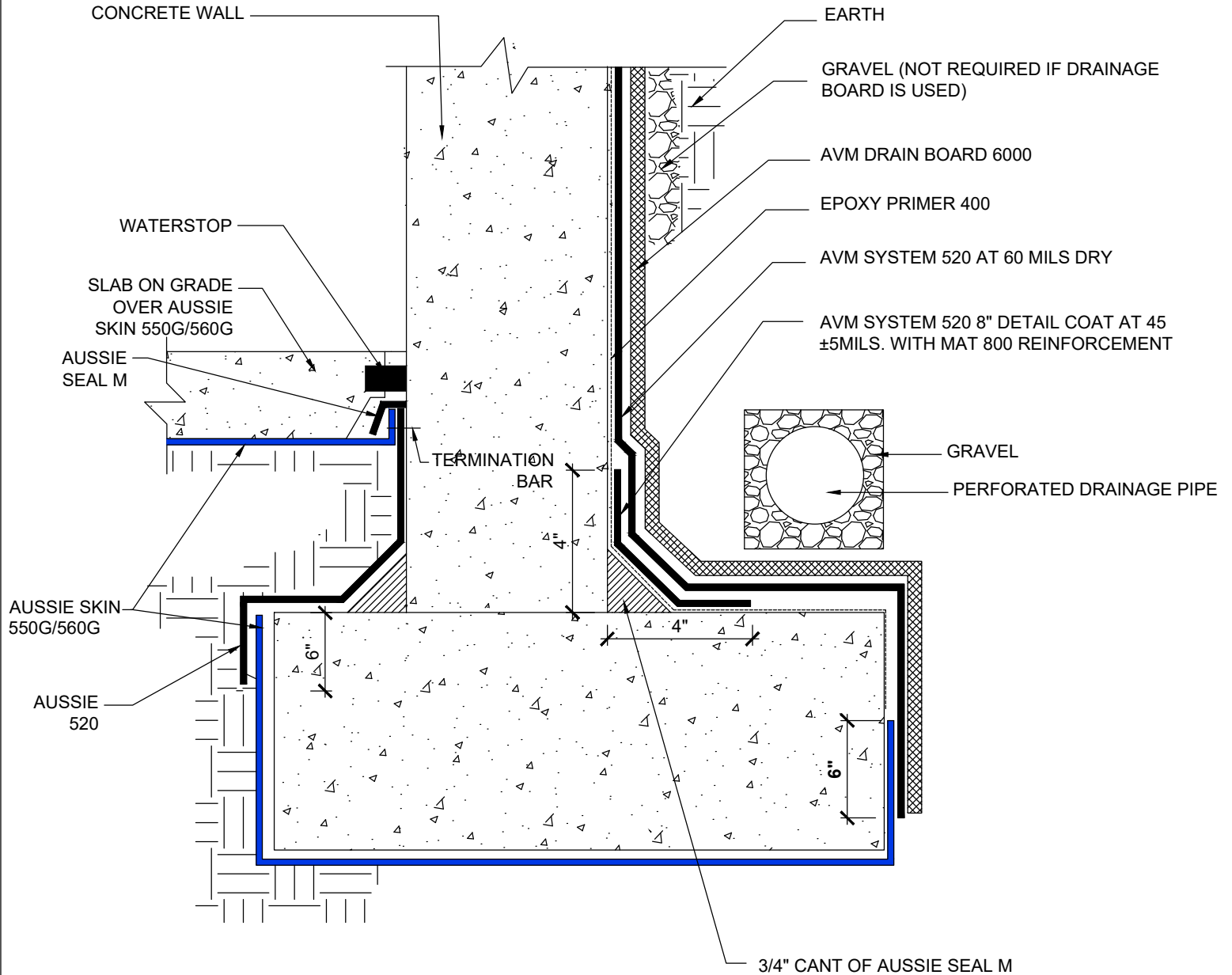

Notes:

1. Aussie Skin 550G and 560G are Heavy Duty, Easy to Install, Puncture Resistant Sheet Waterproofing Membranes with added technologies creating excellent adhesion between the membrane and wet Concrete or Shotcrete. Aussie Skin 560G is an approved methane/VOC barrier.

DETAIL #:

AVM-0550G_0560G-0020

AVM System 550G/506G

Elevated Slab over Aussie Skin, Concrete Walls Aussie Mate

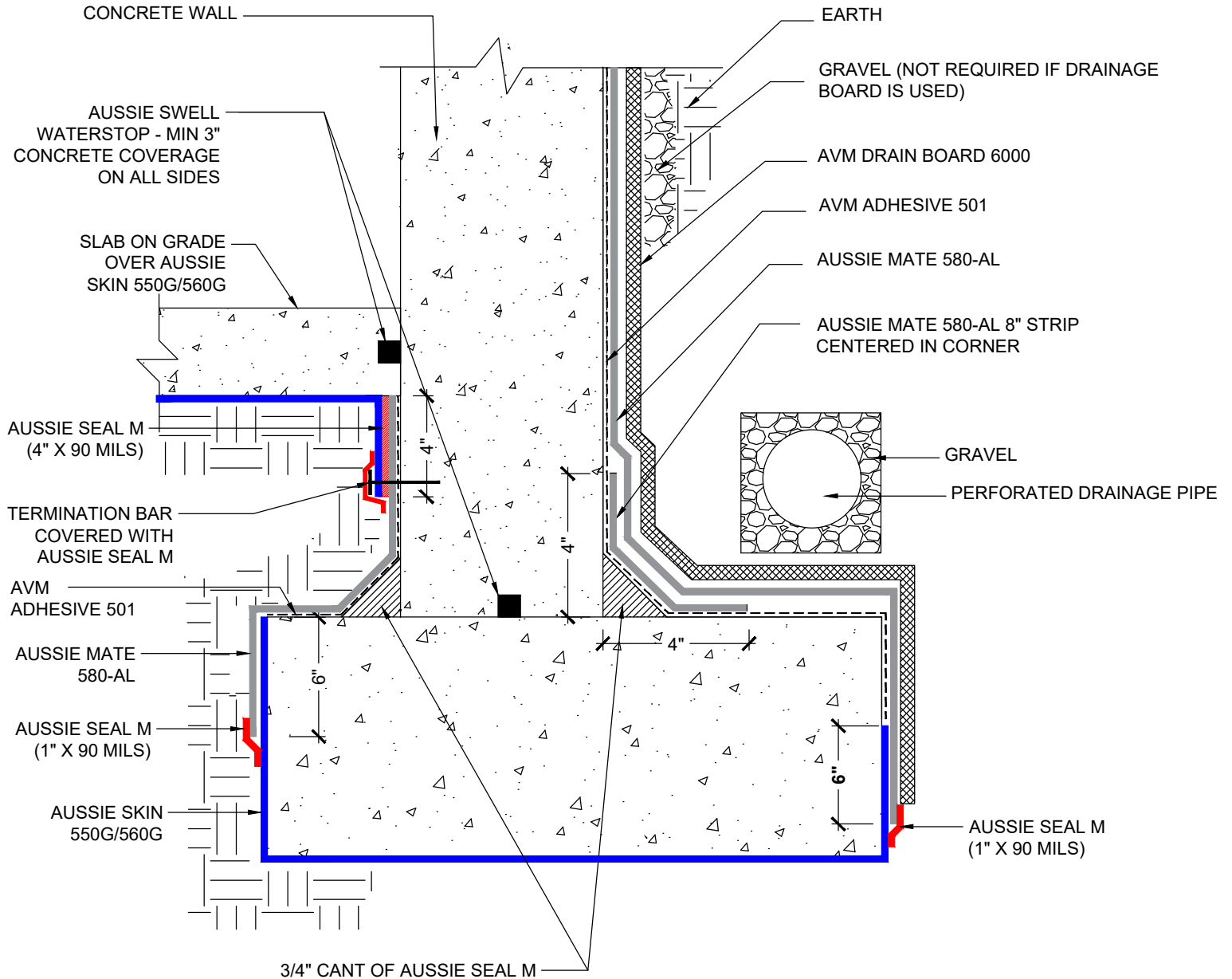

Notes:

1. Aussie Skin 550G and 560G are Heavy Duty, Easy to Install, Puncture Resistant Sheet Waterproofing Membranes with added technologies creating excellent adhesion between the membrane and wet Concrete or Shotcrete. Aussie Skin 560G is an approved methane/VOC barrier.

DETAIL #:
AVM-0550G_0560G-0022
AVM System 550G/560G

Aussie Membrane 500/502 Installation over Aussie Skin.

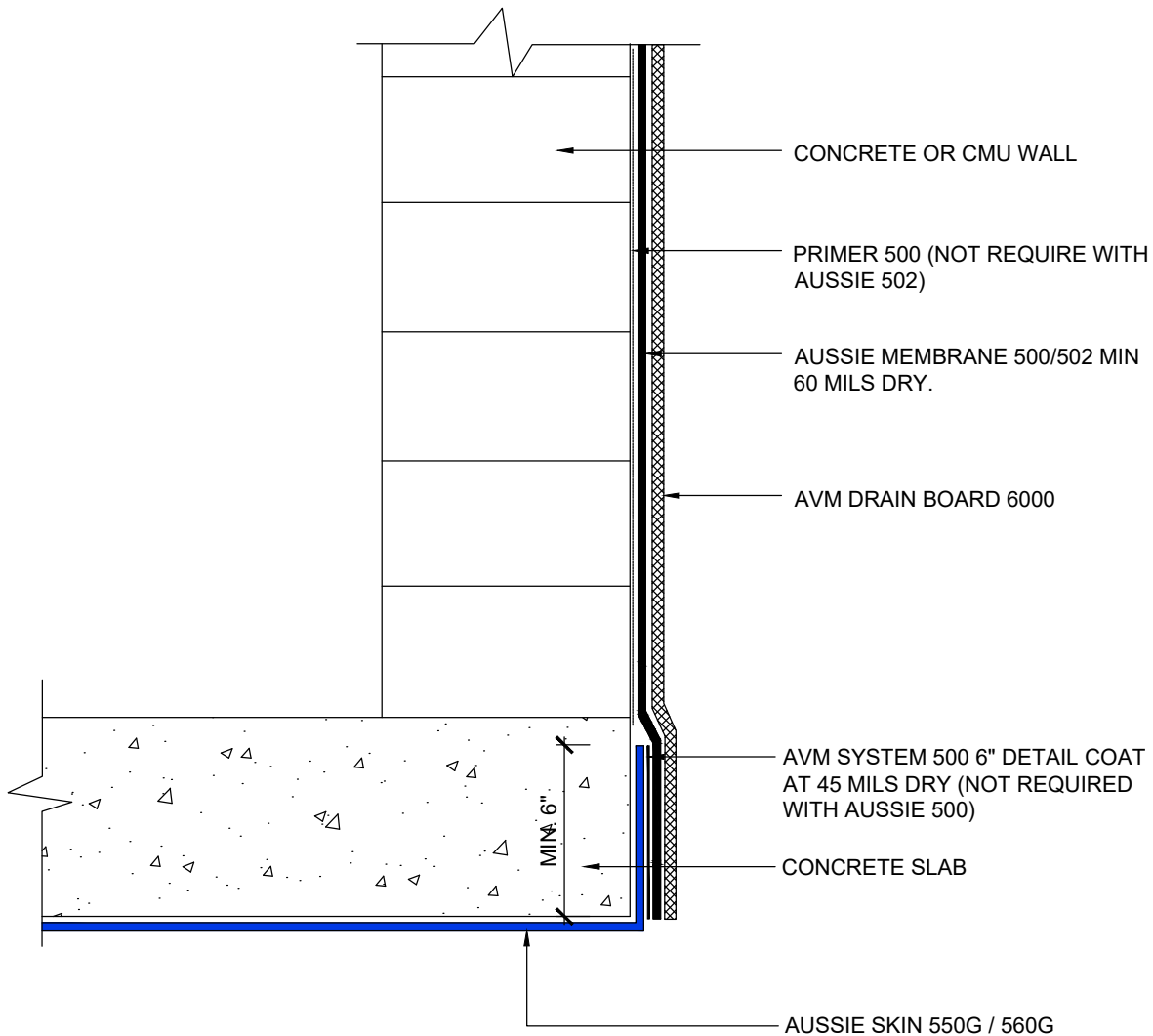

Notes:

1. Aussie Skin 550G and 560G are Heavy Duty, Easy to Install, Puncture Resistant Sheet Waterproofing Membranes with added technologies creating excellent adhesion between the membrane and wet Concrete or Shotcrete. Aussie Skin 560G is an approved methane/VOC barrier.

DETAIL #:
0550G_0560G-1200
AVM System 550G/560G

Typical Lagging Wall Single System (Non-Hydrostatic)

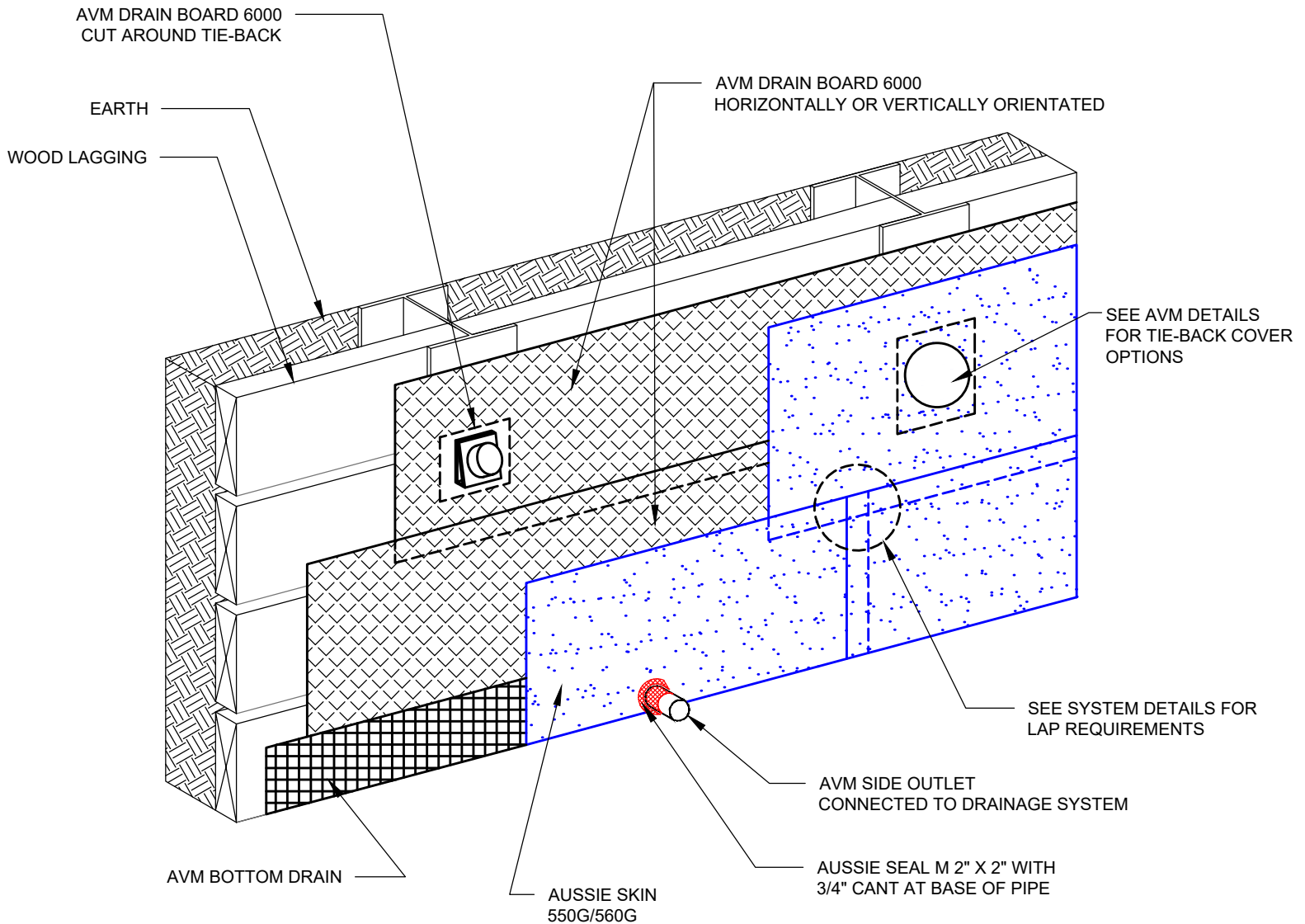

Notes:

1. Aussie Skin 550G and 560G are Heavy Duty, Easy to Install, Puncture Resistant Sheet Waterproofing Membranes with added technologies creating excellent adhesion between the membrane and wet Concrete or Shotcrete. Aussie Skin 560G is an approved methane/VOC barrier.

DETAIL #:
0550G_0560G-1210

AVM System 550G/560G

Blindside Waterproofing over Lagging Single System - Hydrostatic

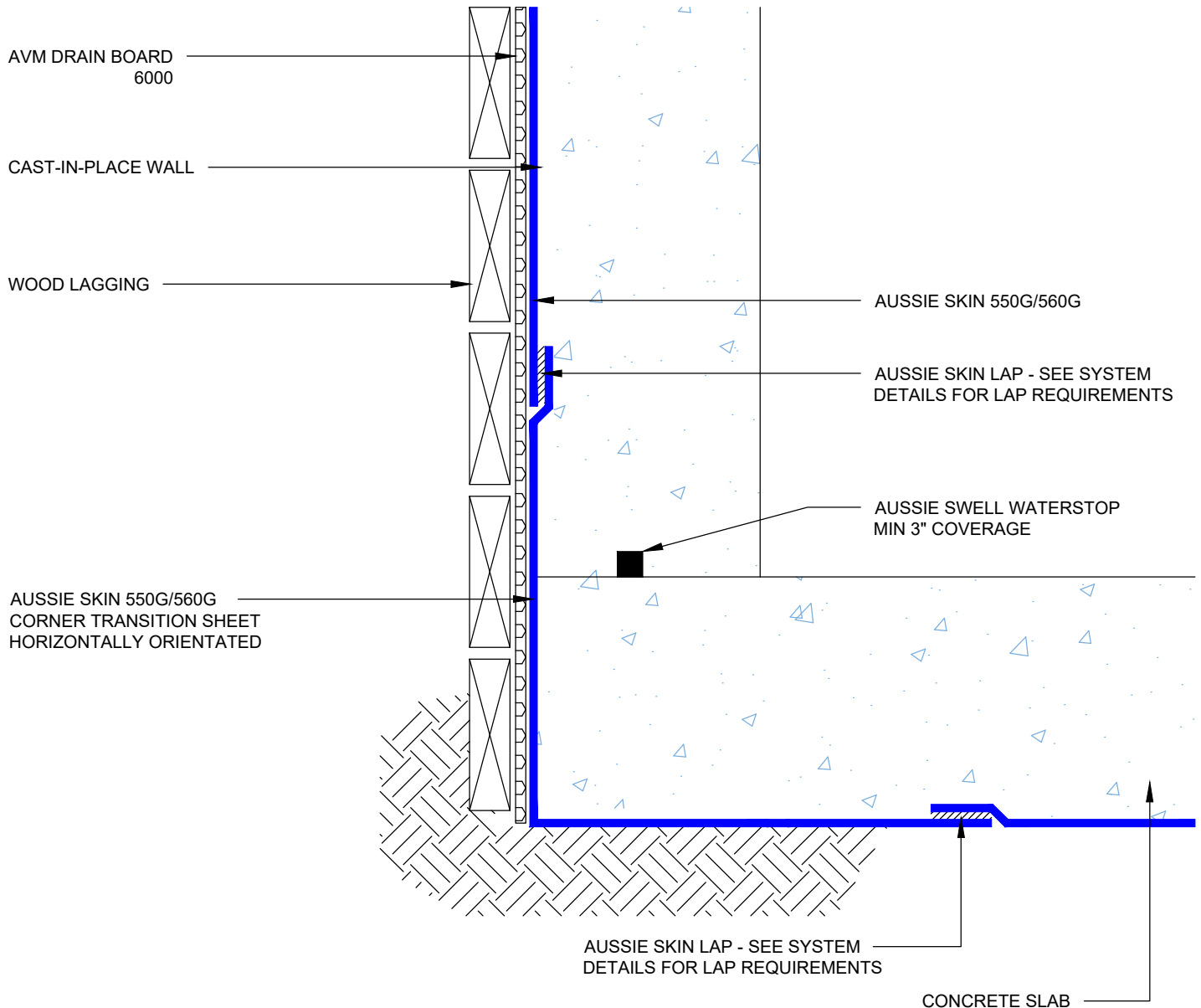

Notes:

1. Aussie Skin 550G and 560G are Heavy Duty, Easy to Install, Puncture Resistant Sheet Waterproofing Membranes with added technologies creating excellent adhesion between the membrane and wet Concrete or Shotcrete. Aussie Skin 560G is an approved methane/VOC barrier.

DETAIL #:
0550G_0560G-1212

AVM System 550G/560G

Blindside Waterproofing over Lagging Single System with Insulation - Hydrostatic

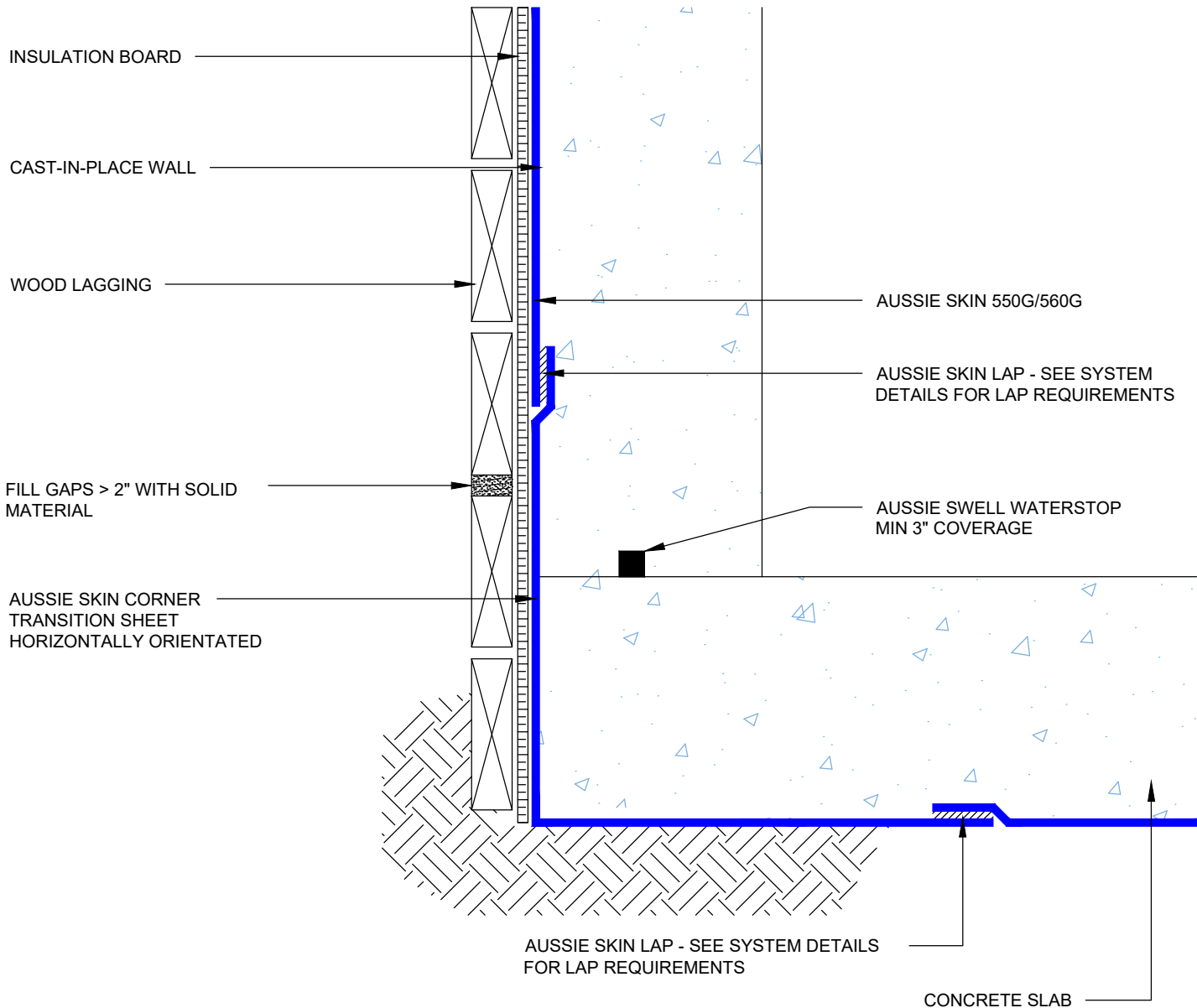

Notes:

1. Aussie Skin 550G and 560G are Heavy Duty, Easy to Install, Puncture Resistant Sheet Waterproofing Membranes with added technologies creating excellent adhesion between the membrane and wet Concrete or Shotcrete. Aussie Skin 560G is an approved methane/VOC barrier.

DETAIL #:
0550G_0560G-1220
AVM System 550G/560G

Lagging Wall with Rock Pocket

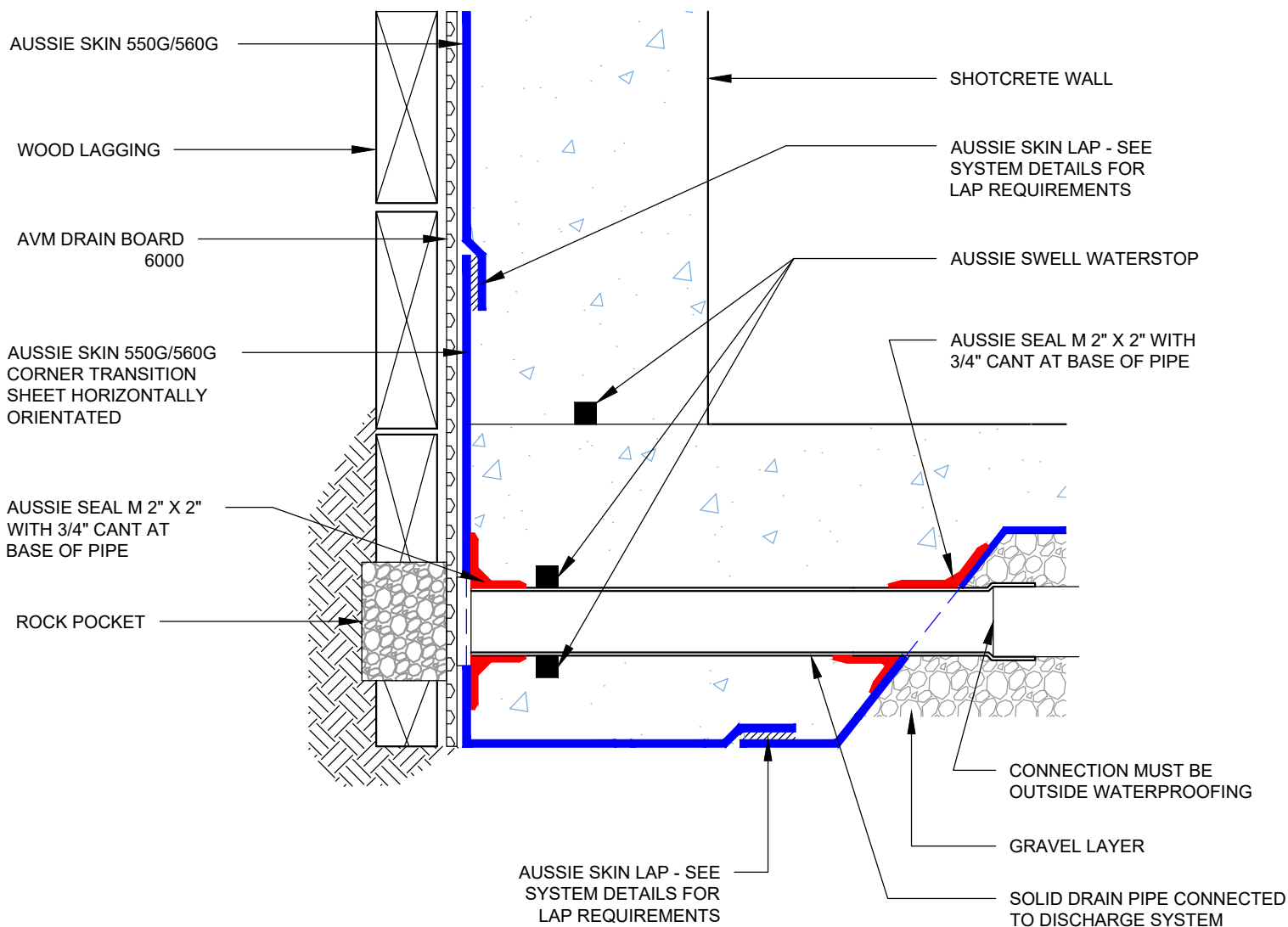

Notes:

1. Aussie Skin 550G and 560G are Heavy Duty, Easy to Install, Puncture Resistant Sheet Waterproofing Membranes with added technologies creating excellent adhesion between the membrane and wet Concrete or Shotcrete. Aussie Skin 560G is an approved methane/VOC barrier.

DETAIL #:
0550G_0560G-1224

AVM System 550G/560G

Raised Slab Single System (Non-Hydrostatic)

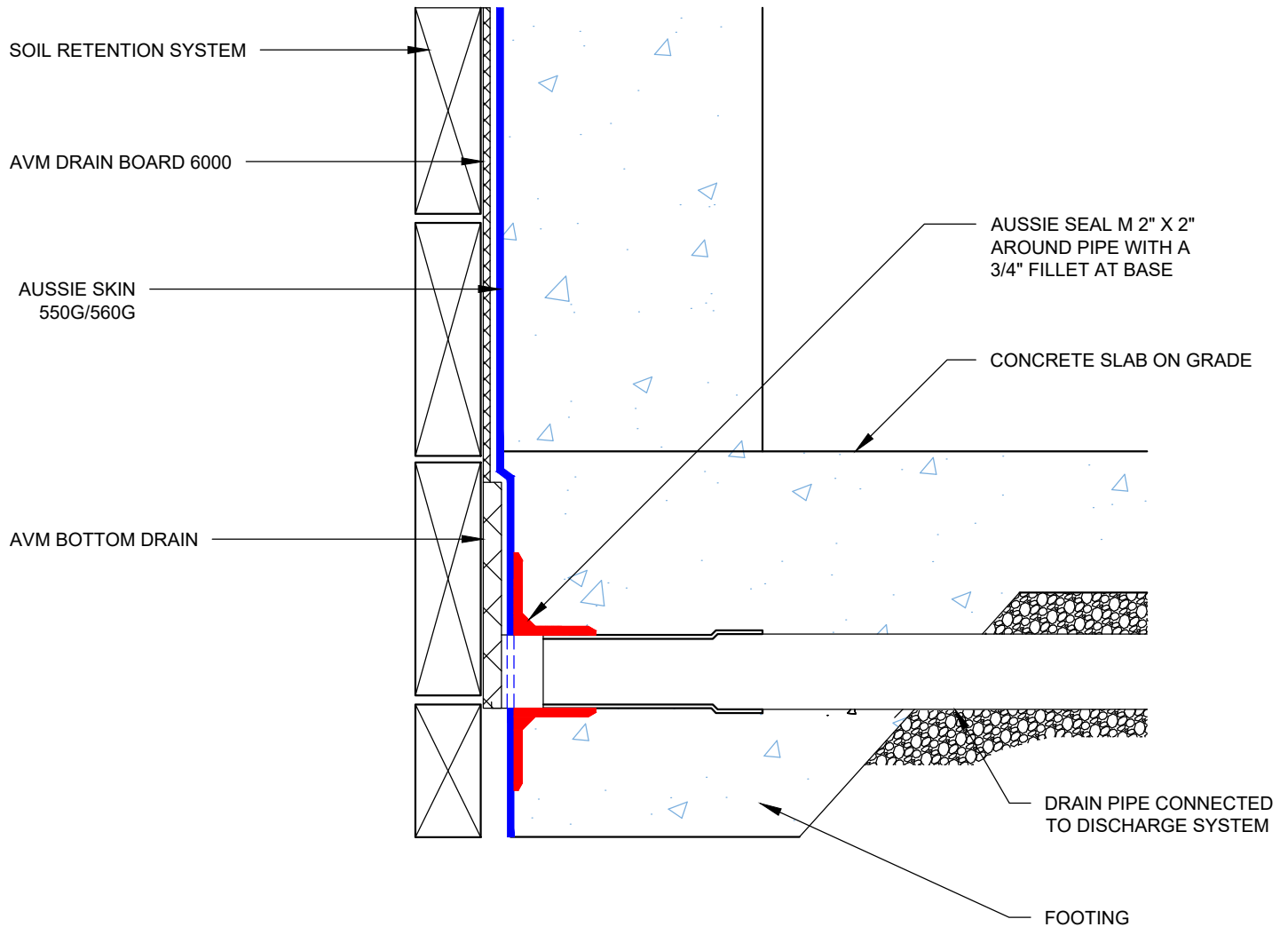

Notes:

1. Aussie Skin 550G and 560G are Heavy Duty, Easy to Install, Puncture Resistant Sheet Waterproofing Membranes with added technologies creating excellent adhesion between the membrane and wet Concrete or Shotcrete. Aussie Skin 560G is an approved methane/VOC barrier.

DETAIL #:
0550G_0560G-1225

AVM System 550G/0560G

Raised Slab - Shotcrete Retaining Wall Single System (Non-Hydrostatic)

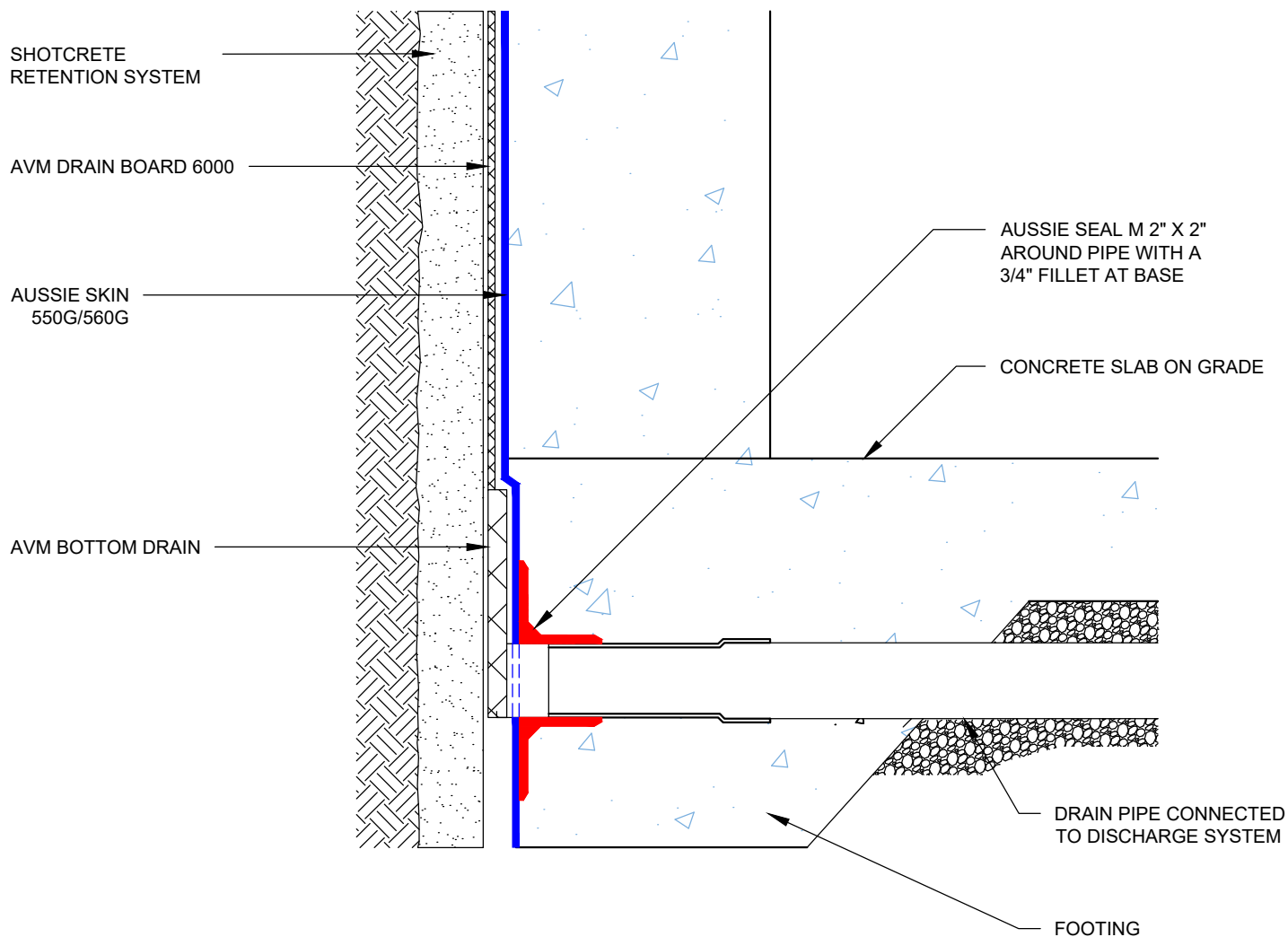

Notes:

1. Aussie Skin 550G and 560G are Heavy Duty, Easy to Install, Puncture Resistant Sheet Waterproofing Membranes with added technologies creating excellent adhesion between the membrane and wet Concrete or Shotcrete. Aussie Skin 560G is an approved methane/VOC barrier.

DETAIL #:
0550G_0560G-1228

Aussie Skin 550G/560G

Raised Slab with Vapor Barrier

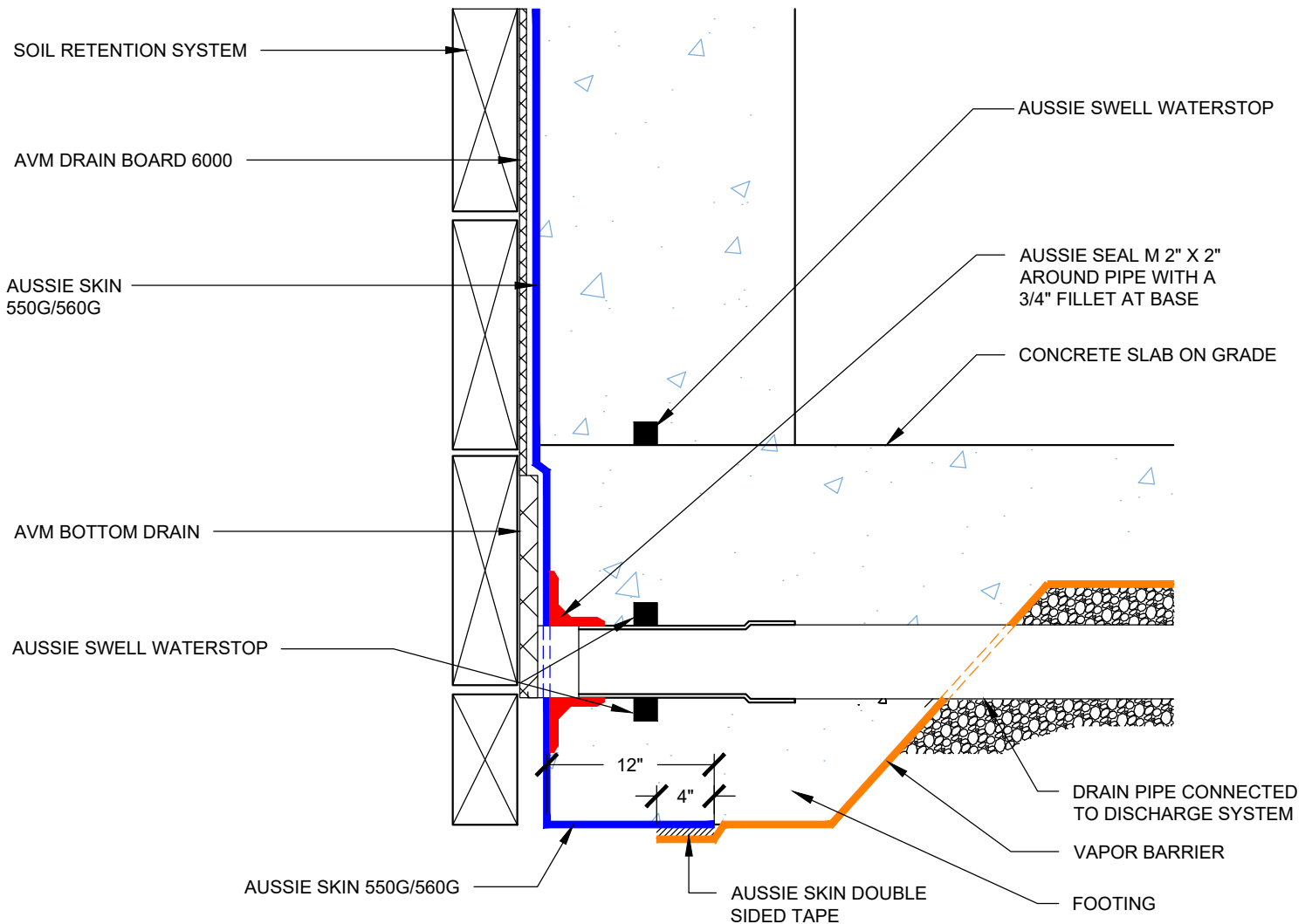

Notes:

1. Aussie Skin 550G and 560G are Heavy Duty, Easy to Install, Puncture Resistant Sheet Waterproofing Membranes with added technologies creating excellent adhesion between the membrane and wet Concrete or Shotcrete. Aussie Skin 560G is an approved methane/VOC barrier.

DETAIL #:
0550G_0560G-1229

Aussie Skin 550G/560G

Vapor Barrier Transition

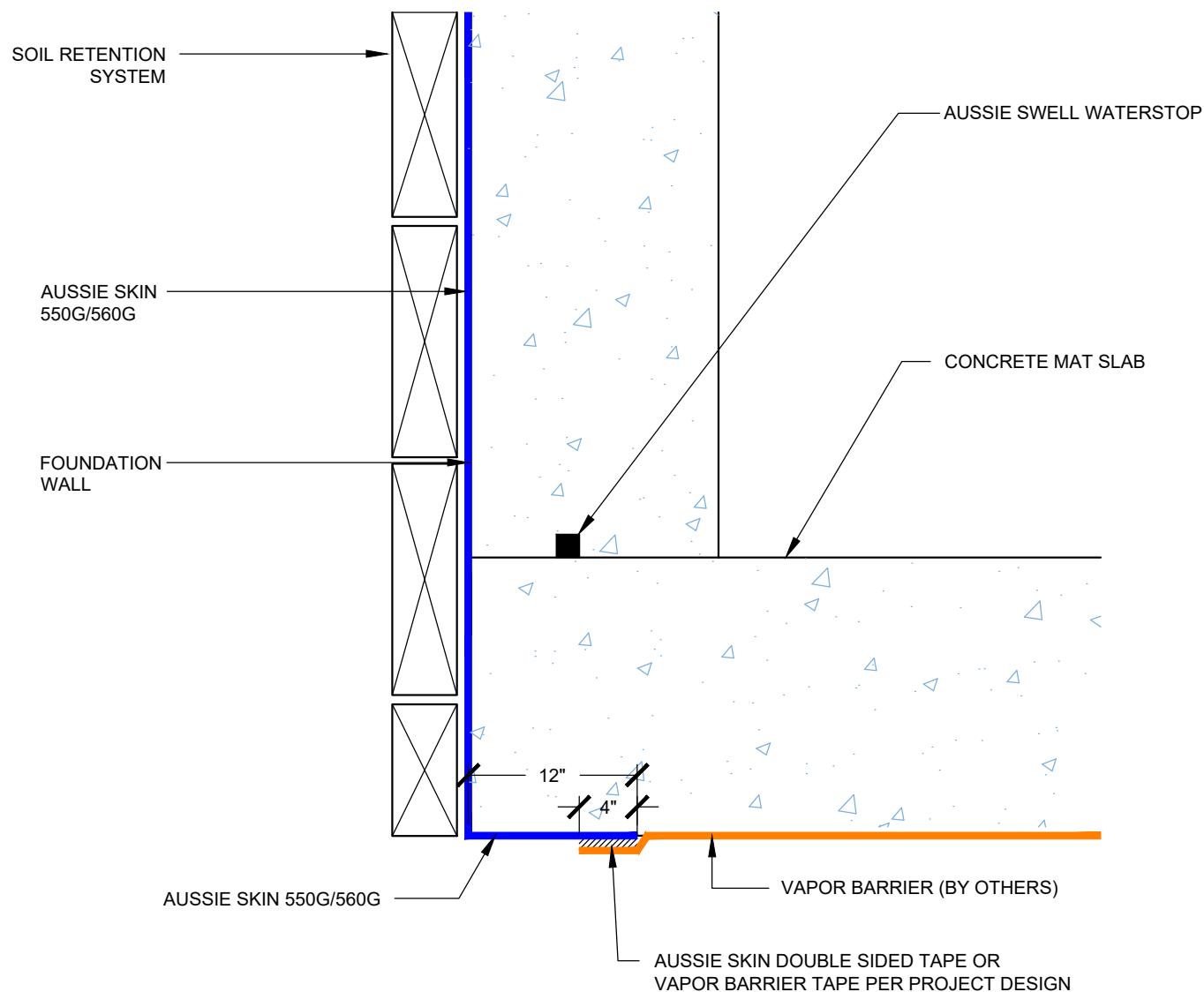

Notes:

1. Aussie Skin 550G and 560G are Heavy Duty, Easy to Install, Puncture Resistant Sheet Waterproofing Membranes with added technologies creating excellent adhesion between the membrane and wet Concrete or Shotcrete. Aussie Skin 560G is an approved methane/VOC barrier.

DETAIL #:
0550G_0560G-1230
AVM System 550G/560G

Mat Slab Drainage System Single Layer System

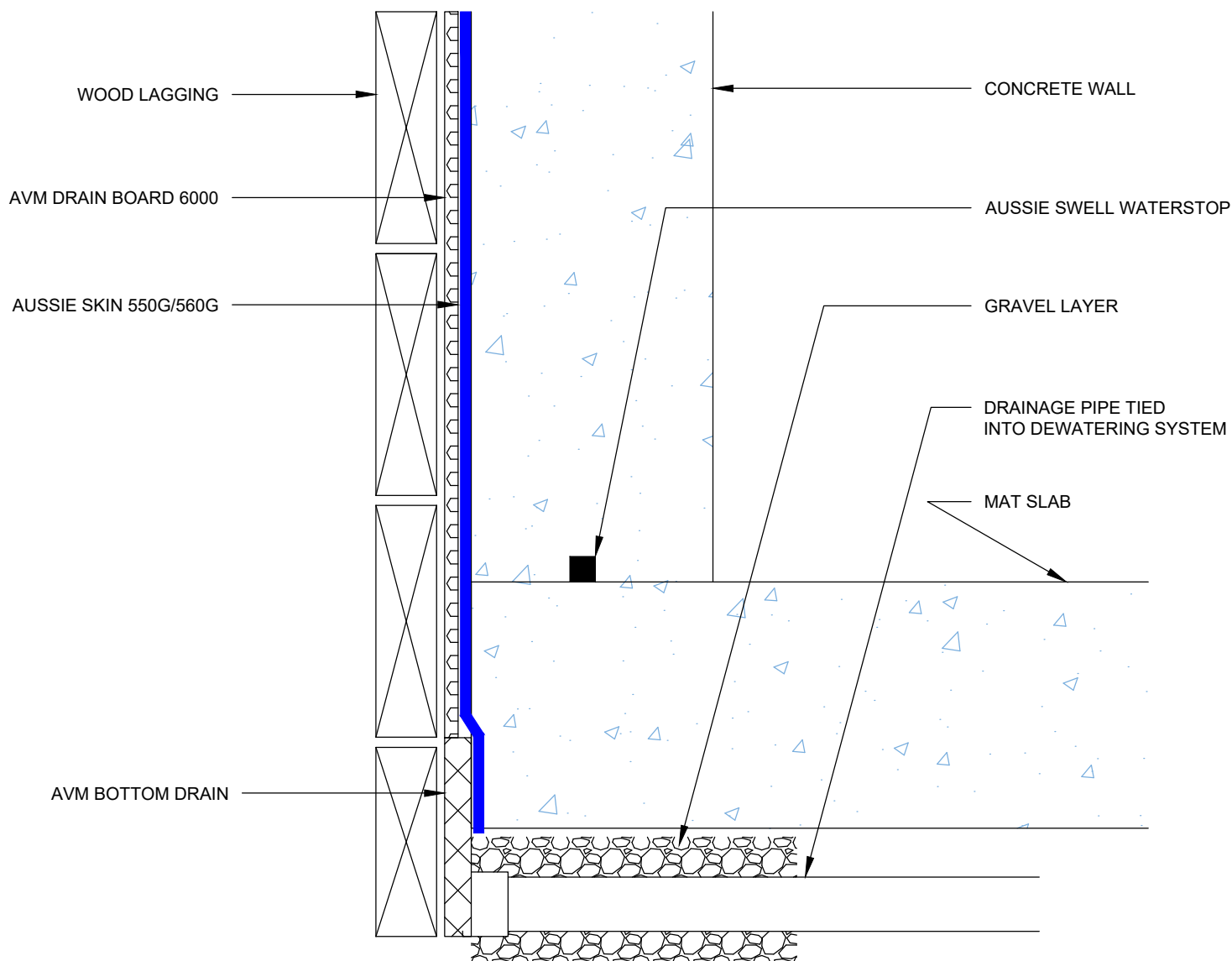

Notes:

1. Aussie Skin 550G and 560G are Heavy Duty, Easy to Install, Puncture Resistant Sheet Waterproofing Membranes with added technologies creating excellent adhesion between the membrane and wet Concrete or Shotcrete. Aussie Skin 560G is an approved methane/VOC barrier.

DETAIL #:
0550G_0560G-1240

AVM System 550G/560G

Typical Lagging Wall Metal Sheet Pile with Plywood Single Layer System

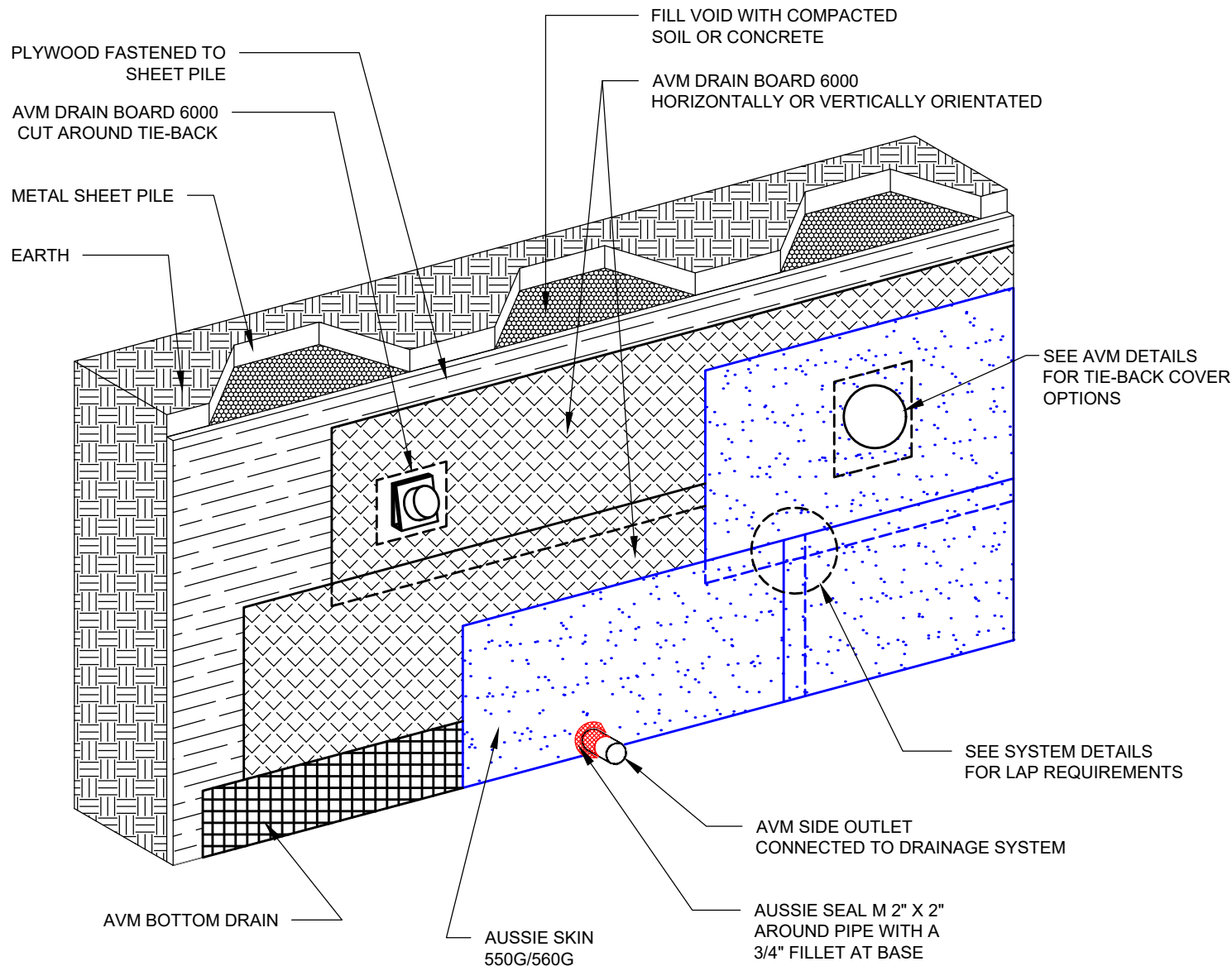

Notes:

1. Aussie Skin 550G and 560G are Heavy Duty, Easy to Install, Puncture Resistant Sheet Waterproofing Membranes with added technologies creating excellent adhesion between the membrane and wet Concrete or Shotcrete. Aussie Skin 560G is an approved methane/VOC barrier.

DETAIL #:
0550G_0560G-1242

AVM System 550G/560G

Typical Lagging Wall Shotcrete Retaining Single Layer System

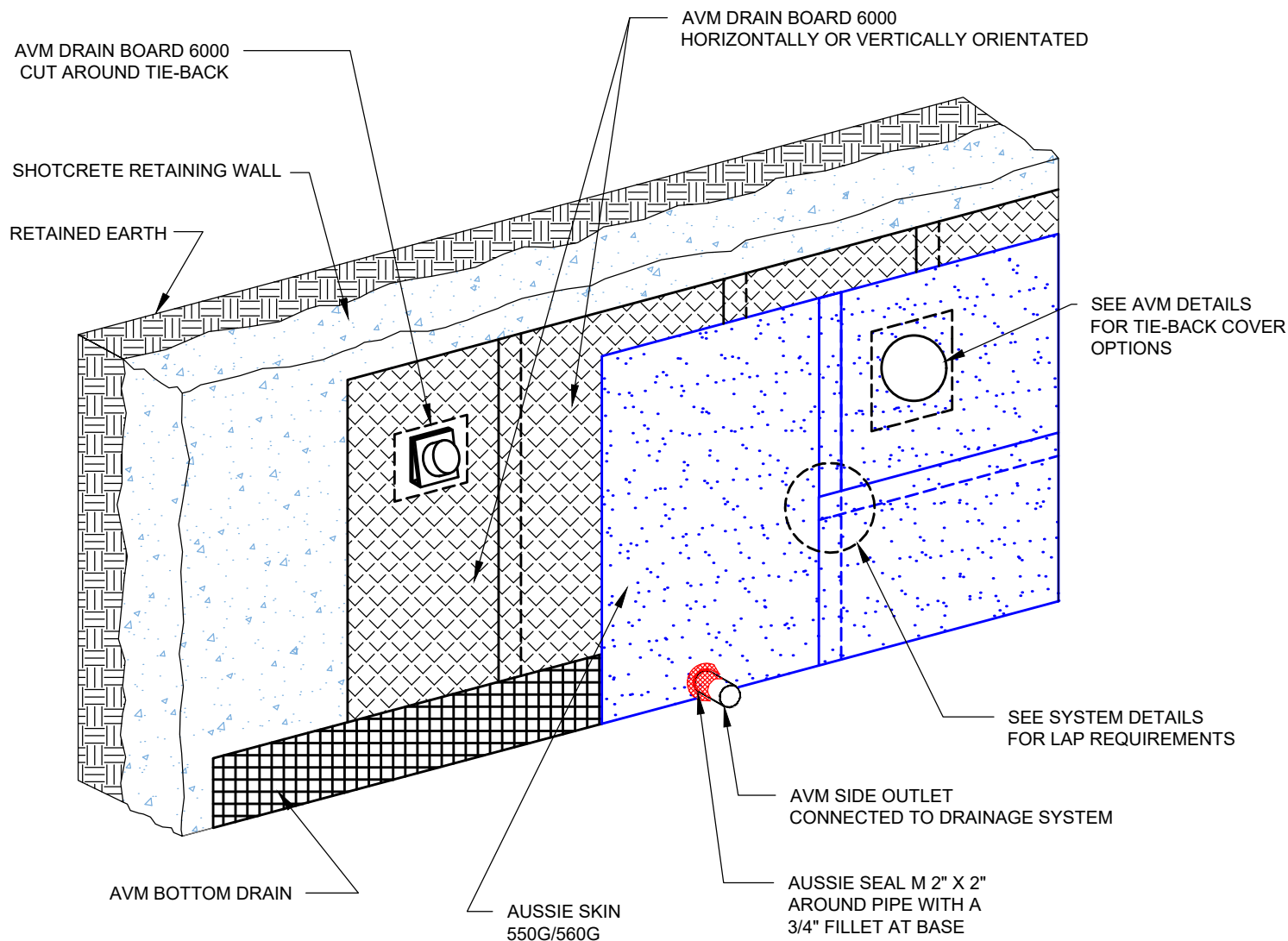

Notes:

1. Aussie Skin 550G and 560G are Heavy Duty, Easy to Install, Puncture Resistant Sheet Waterproofing Membranes with added technologies creating excellent adhesion between the membrane and wet Concrete or Shotcrete. Aussie Skin 560G is an approved methane/VOC barrier.

DETAIL #:
0550G_0560G-1244
Aussie Skin 550G/560G

Sheet Pile Retaining Wall

Aussie Skin 550G/560G

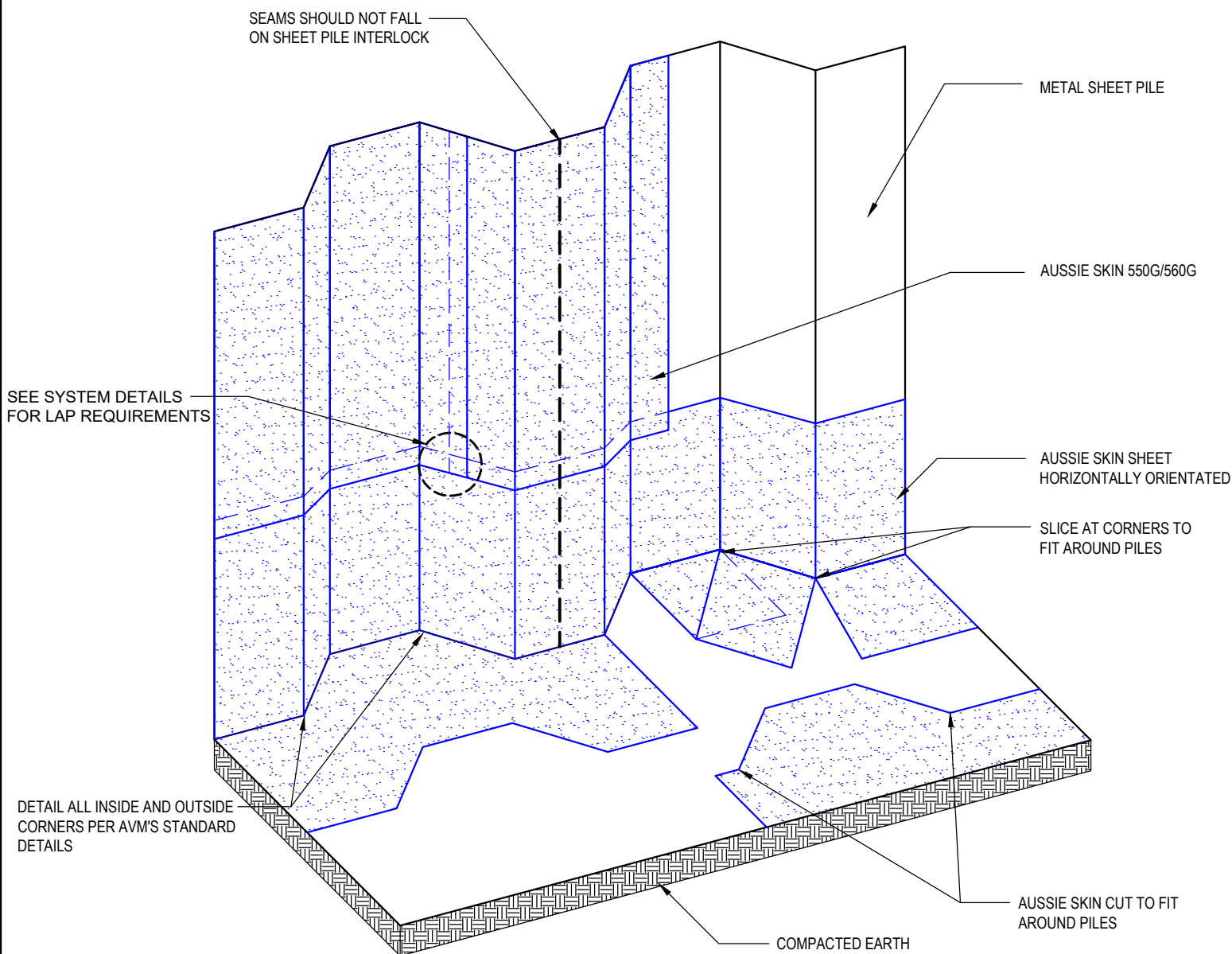

DETAIL ALL INSIDE AND OUTSIDE
CORNERS PER AVM'S STANDARD
DETAILS

Notes:

1. Aussie Skin 550G and 560G are Heavy Duty, Easy to Install, Puncture Resistant Sheet Waterproofing Membranes with added technologies creating excellent adhesion between the membrane and wet Concrete or Shotcrete. Aussie Skin 560G is an approved methane/VOC barrier.

DETAIL #:
0550G_0560G-1530
Aussie Skin 550G/560G

Metal Tie-Back Cover Single Layer System



Only Use if AVM's Standard Tie-Back Cover Cannot be Used

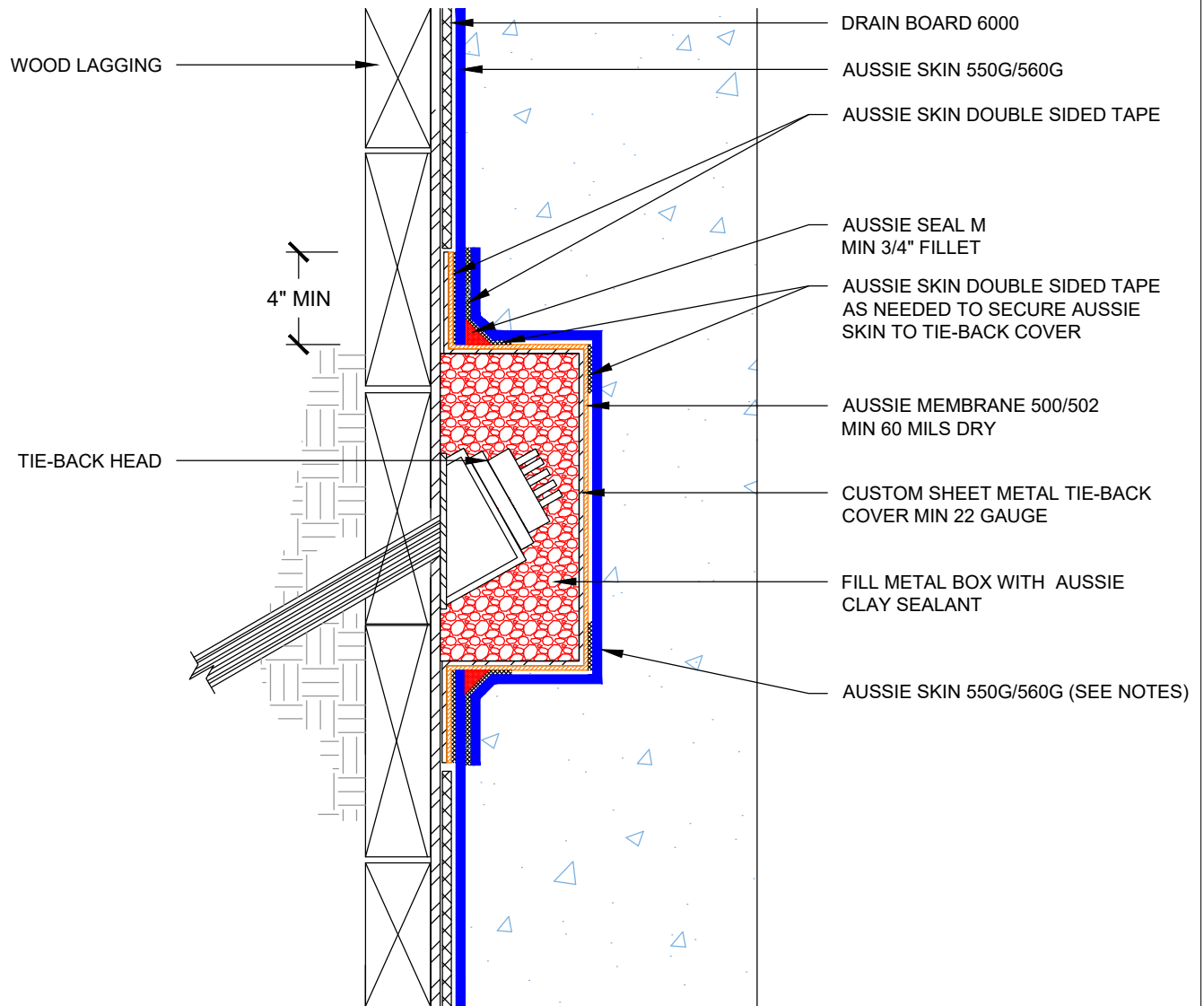

Notes:

1. Relief cuts may be needed to form Aussie Skin around tie-back cover. All relief cuts should be covered with Sanded Tape.
2. All nails, screws etc used to hang the Aussie Skin above the water table must be non-rusting and sealed with AVM approved Sealant.

DETAIL #:
AVM-0550G_0560G-1531
Aussie Skin 550G/560G

Detensioned Tie-Back Box-out Single Layer System

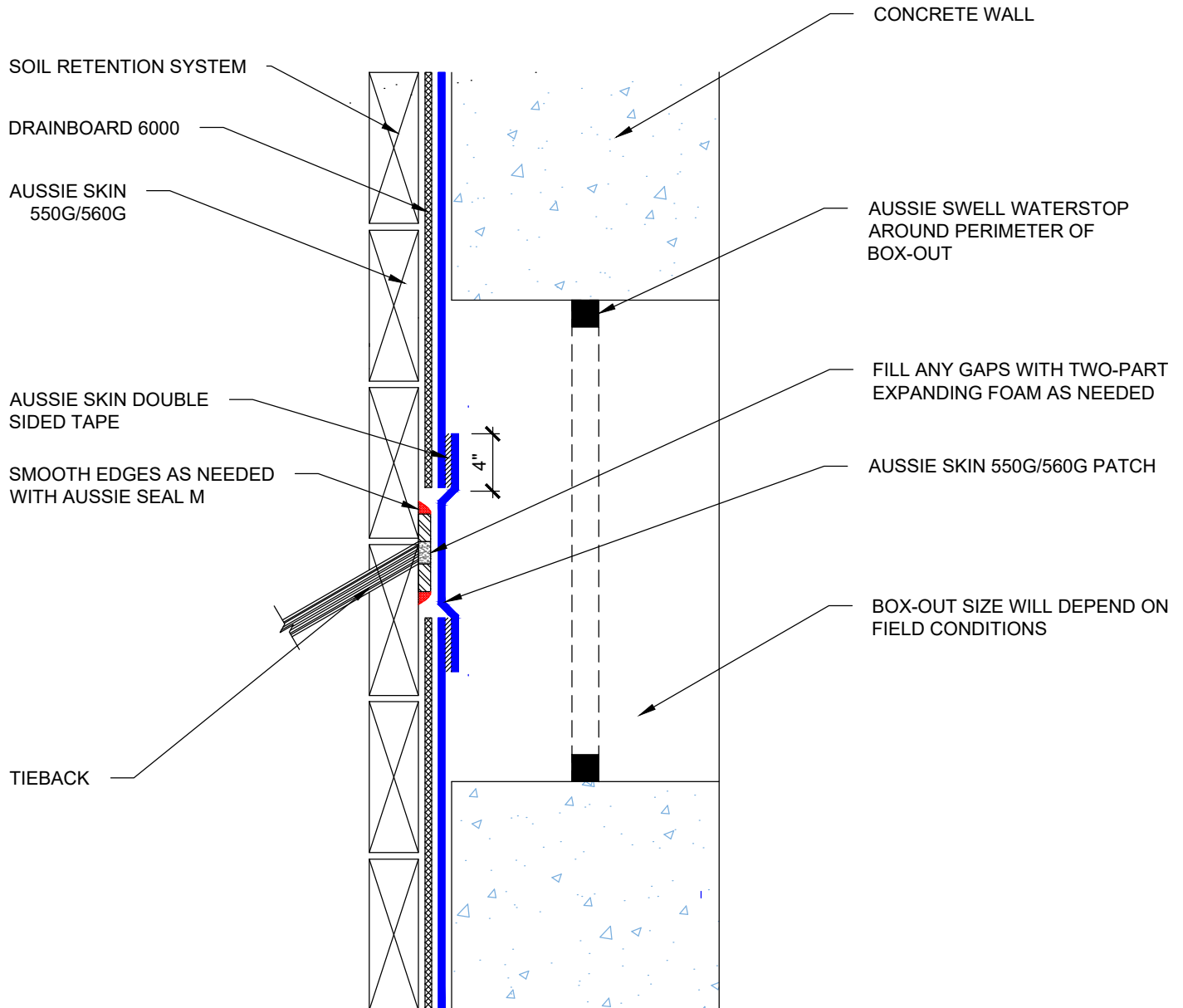

Notes:

1. Aussie Skin 550G and 560G are Heavy Duty, Easy to Install, Puncture Resistant Sheet Waterproofing Membranes with added technologies creating excellent adhesion between the membrane and wet Concrete or Shotcrete. Aussie Skin 560G is an approved methane/VOC barrier.

AVM System 550G/560G

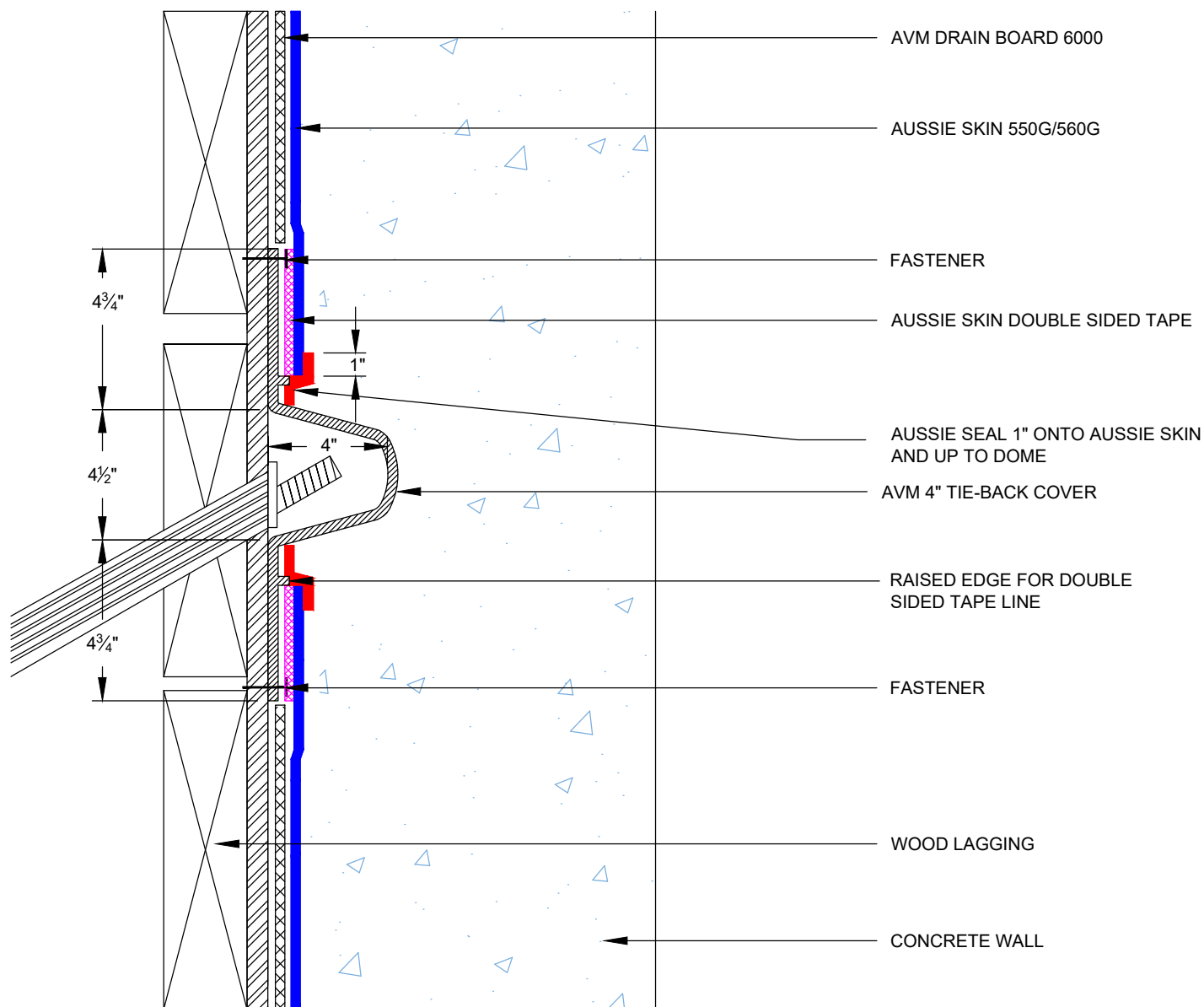

1. Aussie Skin 550G and 560G are Heavy Duty, Easy to Install, Puncture Resistant Sheet Waterproofing Membranes with added technologies creating excellent adhesion between the membrane and wet Concrete or Shotcrete. Aussie Skin 560G is an approved methane/VOC barrier.

888.414.1041 818.888.0050
www.avmindustries.com

DETAIL #:
0550G_0560G-1533
System:
Aussie Skin 550G/560G

6" Tie-Back Cover

Aussie Skin 550G/560G

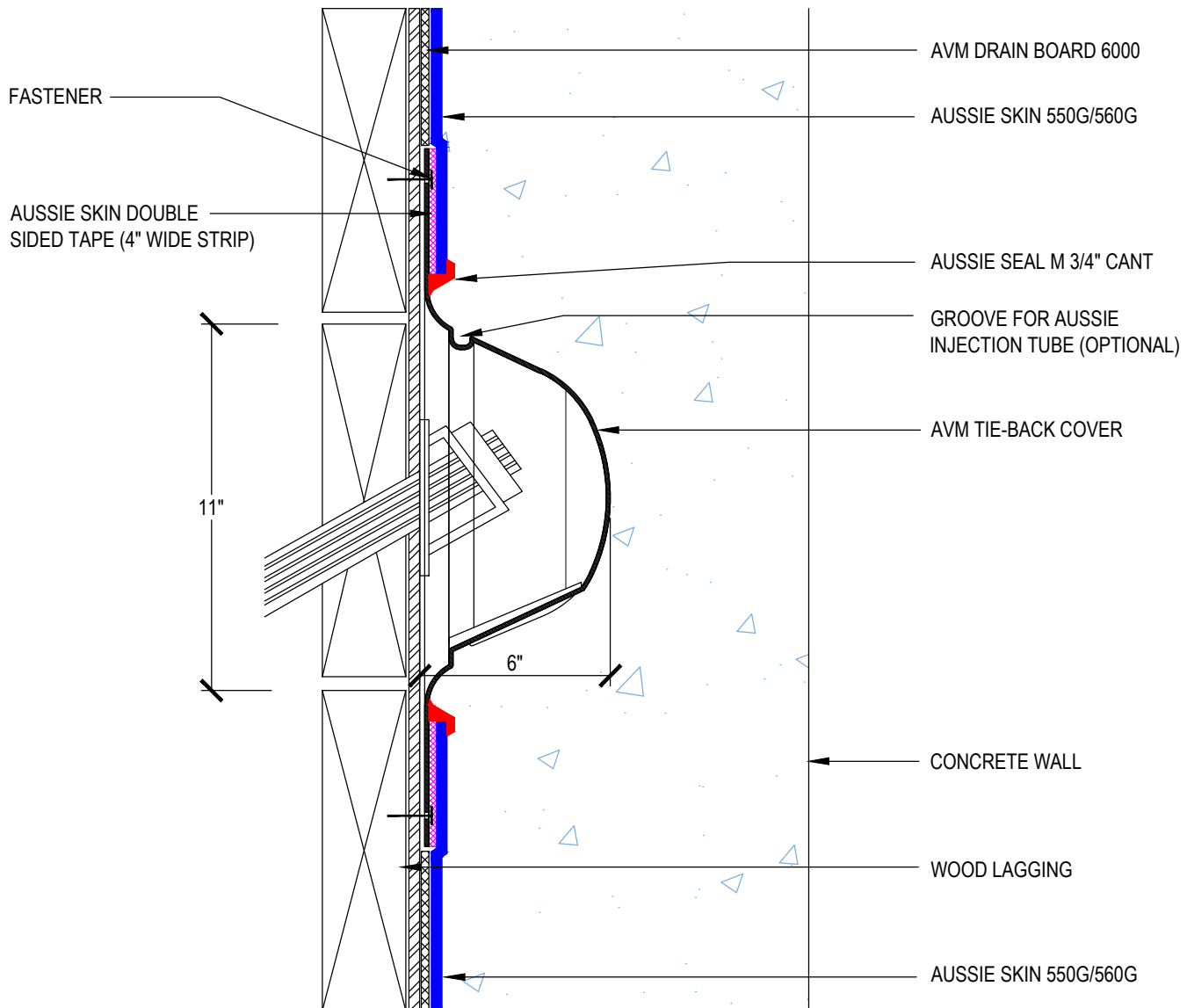

Notes:

1. Aussie Skin 550G and 560G are Heavy Duty, Easy to Install, Puncture Resistant Sheet Waterproofing Membranes with added technologies creating excellent adhesion between the membrane and wet Concrete or Shotcrete. Aussie Skin 560G is an approved methane/VOC barrier.

DETAIL #:
0550G_0560G-1534
System:
Aussie Skin 550G/560G

8" Tie-Back Cover

Aussie Skin 550G/560G

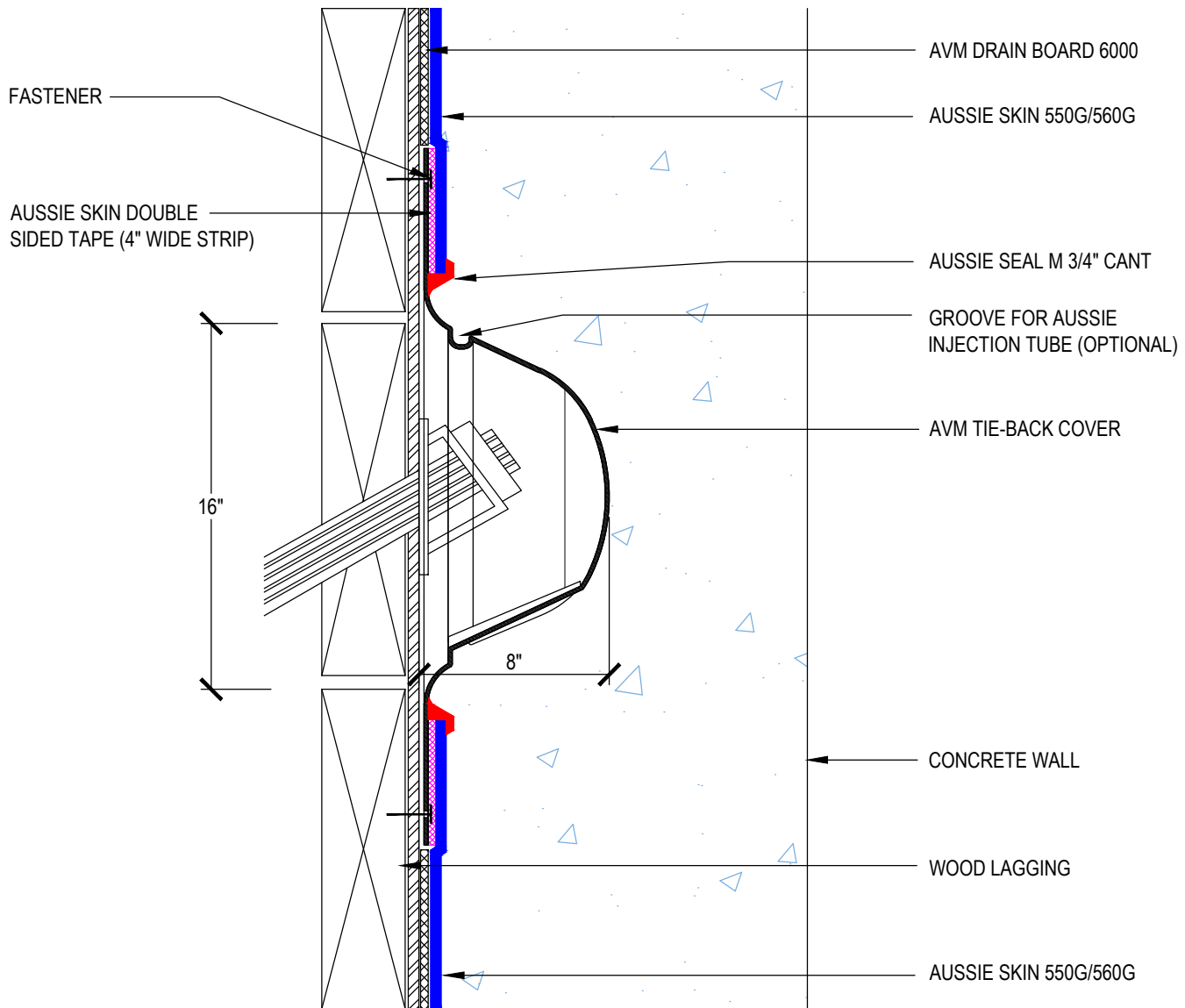

Notes:

1. Aussie Skin 550G and 560G are Heavy Duty, Easy to Install, Puncture Resistant Sheet Waterproofing Membranes with added technologies creating excellent adhesion between the membrane and wet Concrete or Shotcrete. Aussie Skin 560G is an approved methane/VOC barrier.

DETAIL #:
0550G_0560G-1536

Aussie Skin 550G/560G

Raker Beam Detail

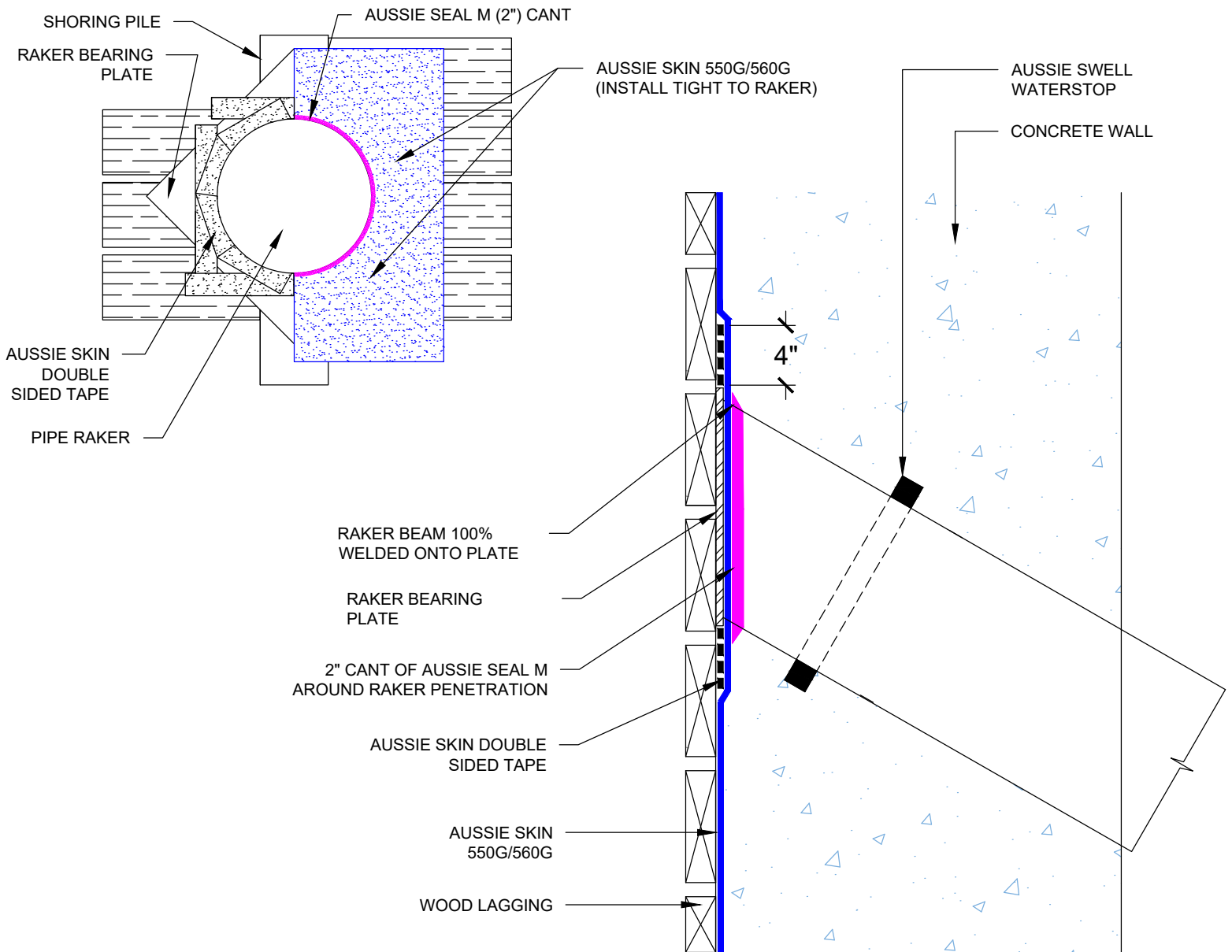

Notes:

1. Aussie Skin 550G and 560G are Heavy Duty, Easy to Install, Puncture Resistant Sheet Waterproofing Membranes with added technologies creating excellent adhesion between the membrane and wet Concrete or Shotcrete. Aussie Skin 560G is an approved methane/VOC barrier.

DETAIL #:
0550G_0560G-1537

Aussie Skin 550G/560G

Raker I-Beam Detail

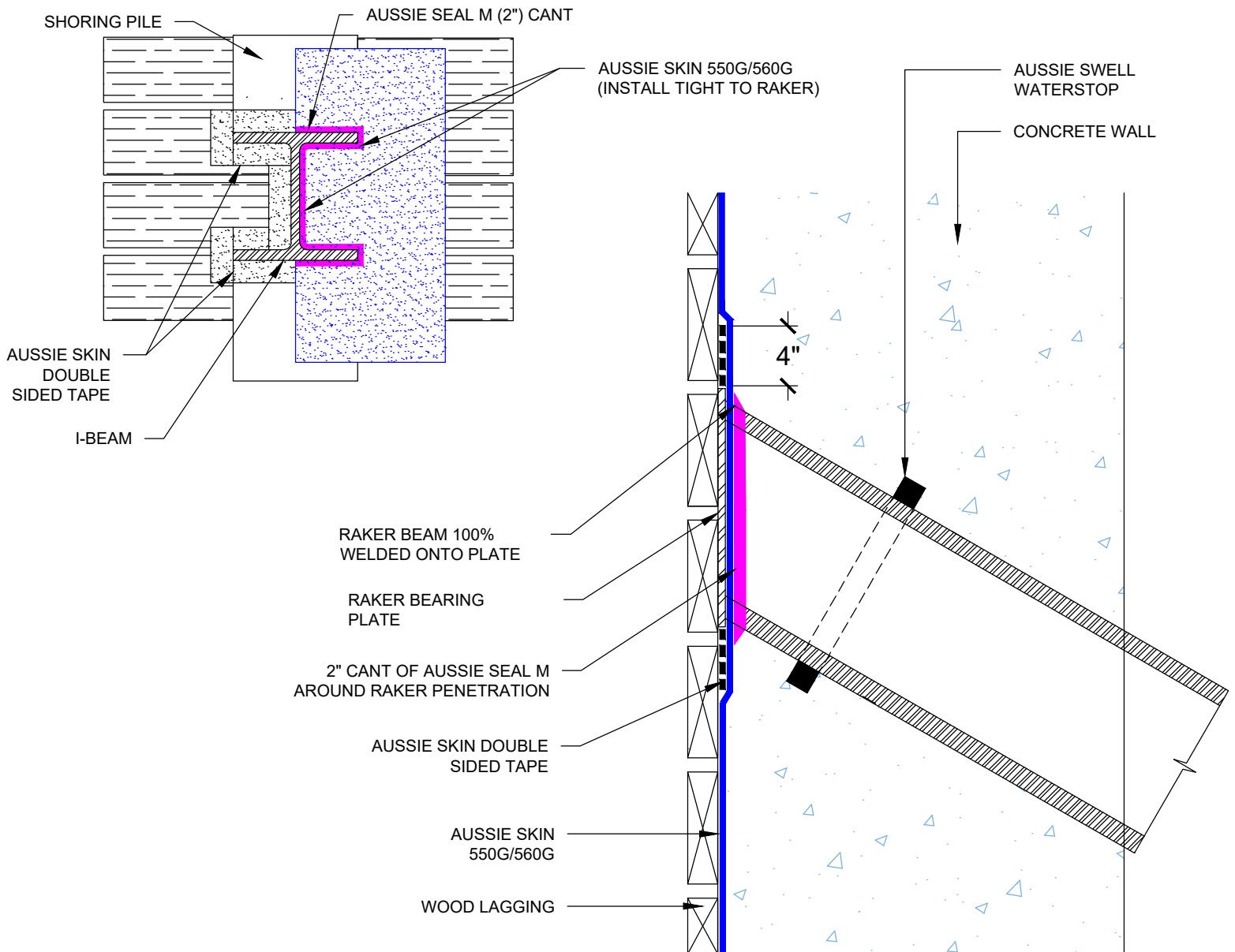

Notes:

1. Aussie Skin 550G and 560G are Heavy Duty, Easy to Install, Puncture Resistant Sheet Waterproofing Membranes with added technologies creating excellent adhesion between the membrane and wet Concrete or Shotcrete. Aussie Skin 560G is an approved methane/VOC barrier.

DETAIL #:
0550G_0560G-1540
AVM System 550G/560G

Back Lagged Soldier Pile Single Layer System

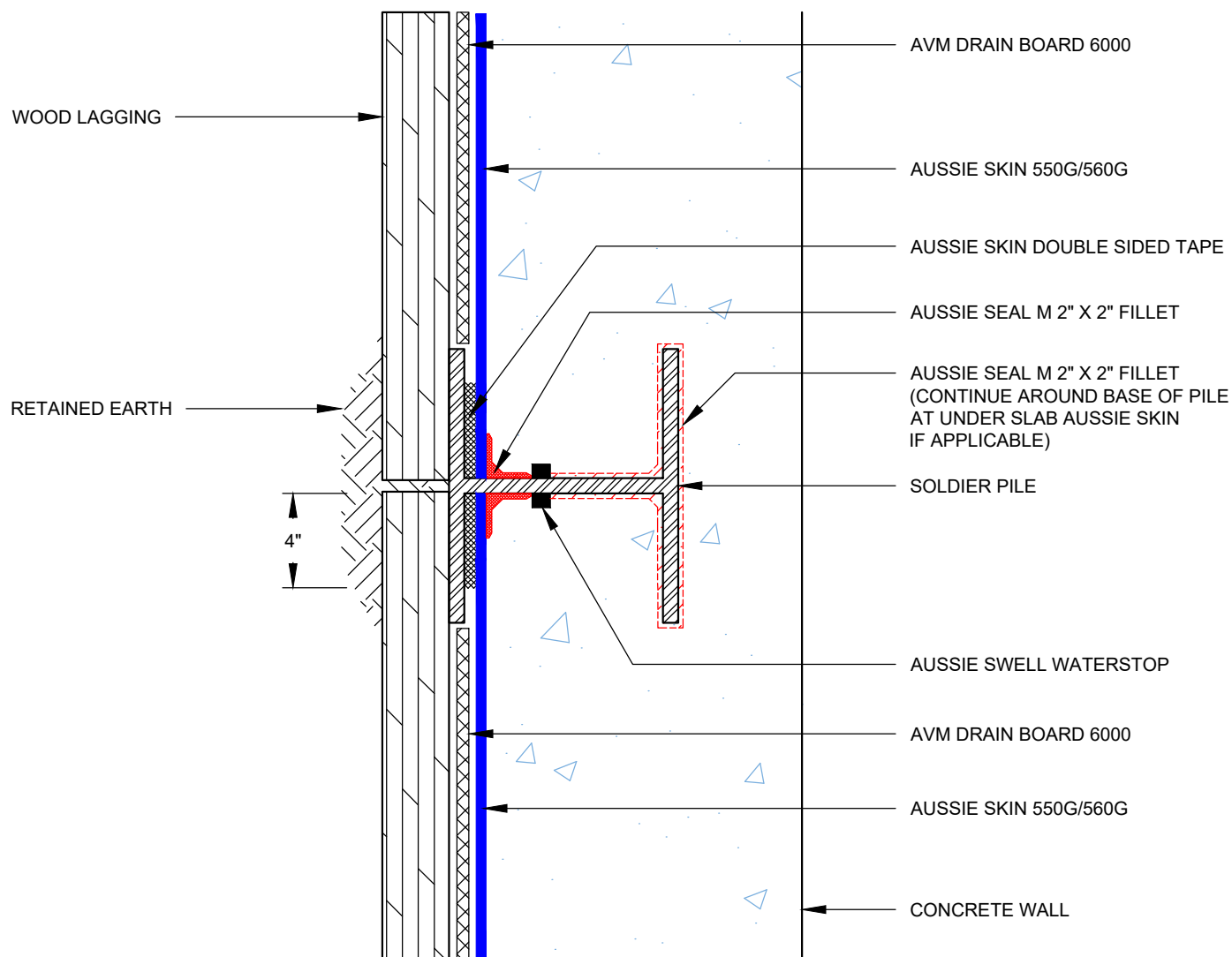

NOTES:

1. Aussie Skin 550G and 560G are Heavy Duty, Easy to Install, Puncture Resistant Sheet Waterproofing Membranes with added technologies creating excellent adhesion between the membrane and wet Concrete or Shotcrete. Aussie Skin 560G is an approved methane/VOC barrier.

DETAIL #:
0550G_0560G-1542
Aussie Skin 550G/560G

Mid-Lagged Soldier Pile with Insulation

Aussie Skin 550G/560G

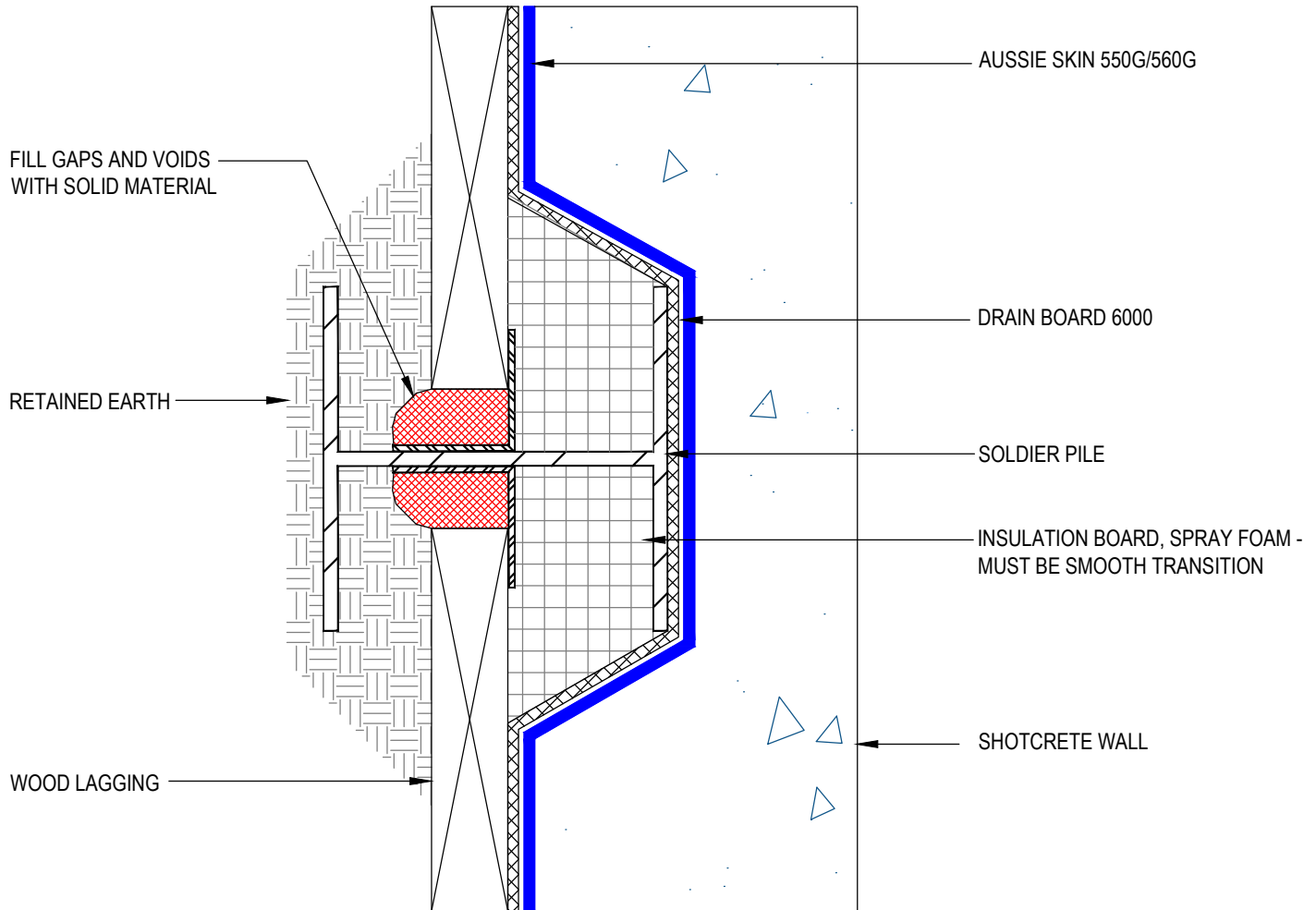

NOTES:

1. Aussie Skin 550G and 560G are Heavy Duty, Easy to Install, Puncture Resistant Sheet Waterproofing Membranes with added technologies creating excellent adhesion between the membrane and wet Concrete or Shotcrete. Aussie Skin 560G is an approved methane/VOC barrier.

DETAIL #:
0550G_0560G-1544
AVM System 550G/560G

Lagging Board Removal at Grade



STEP 1

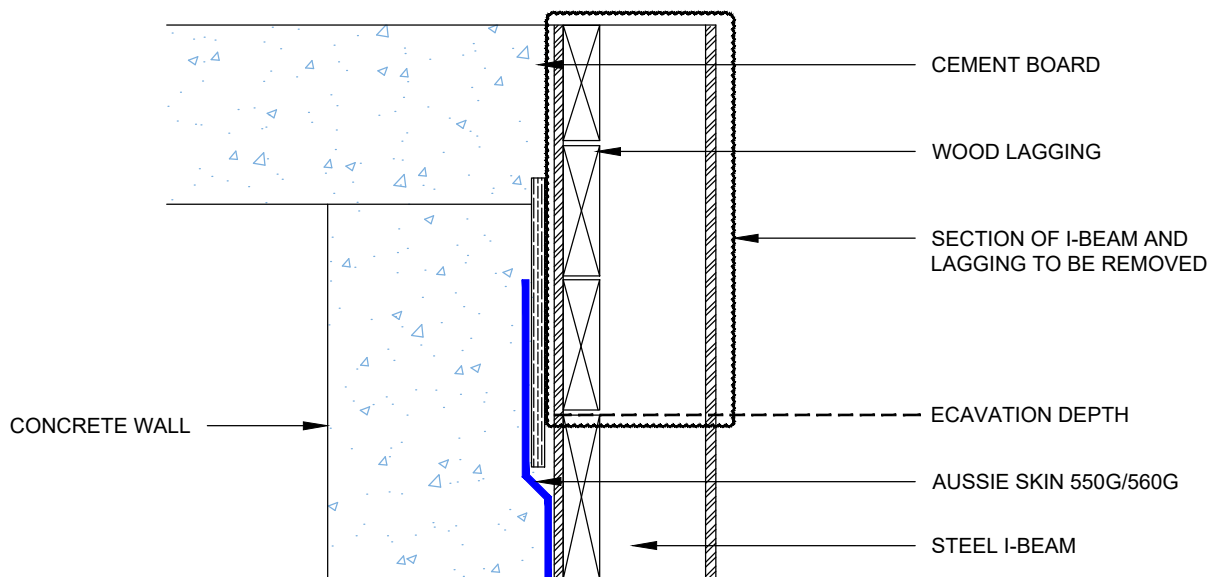

STEP 2

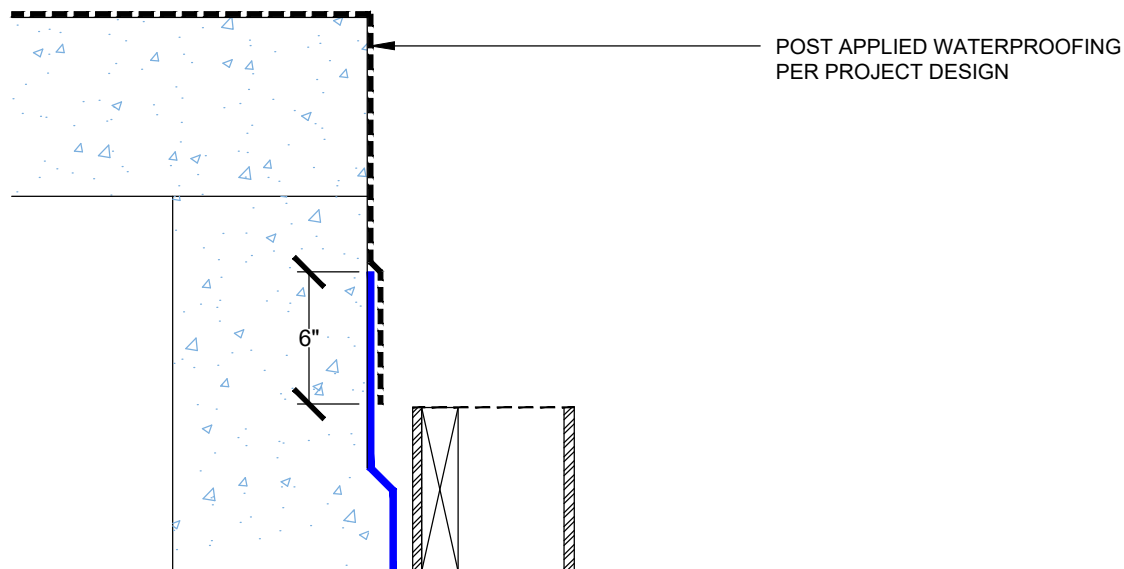

NOTES:

1. Aussie Skin 550G and 560G are Heavy Duty, Easy to Install, Puncture Resistant Sheet Waterproofing Membranes with added technologies creating excellent adhesion between the membrane and wet Concrete or Shotcrete. Aussie Skin 560G is an approved methane/VOC barrier.

DETAIL #:
AVM-0550G_0560G-2500
AVM System 550G/560G

Aussie Skin Under Grade-Beam - Hydrostatic

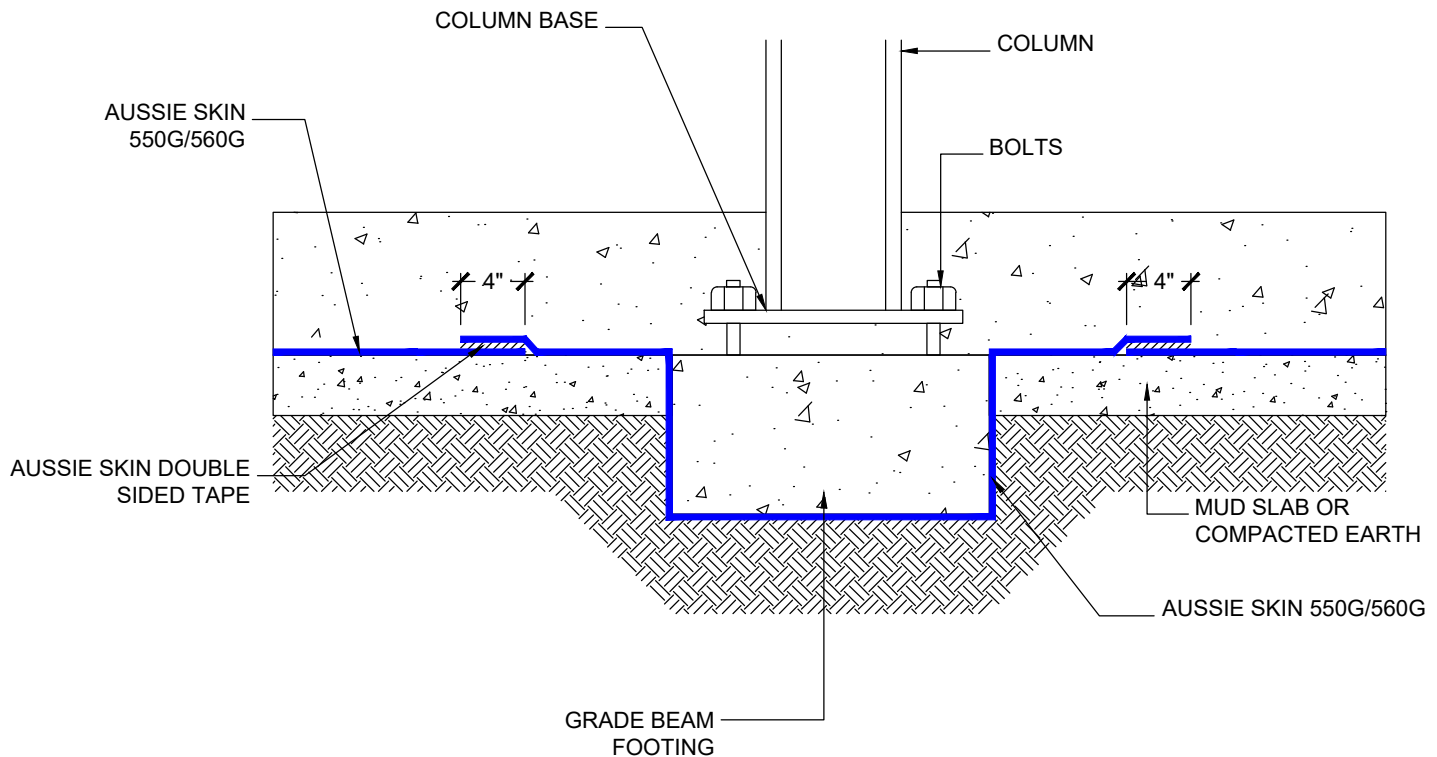

NOTES:

1. Aussie Skin 550G and 560G are Heavy Duty, Easy to Install, Puncture Resistant Sheet Waterproofing Membranes with added technologies creating excellent adhesion between the membrane and wet Concrete or Shotcrete. Aussie Skin 560G is an approved methane/VOC barrier.
2. Concrete must cure min 7 days prior to Aussie 520 installation.
3. Aussie Membrane 520 must cure 24 hours prior to concrete placement.

DETAIL #:

AVM-0550G_0560G-2540

AVM System 550G/560G

Aussie Skin Over Grade-Beam - Hydrostatic

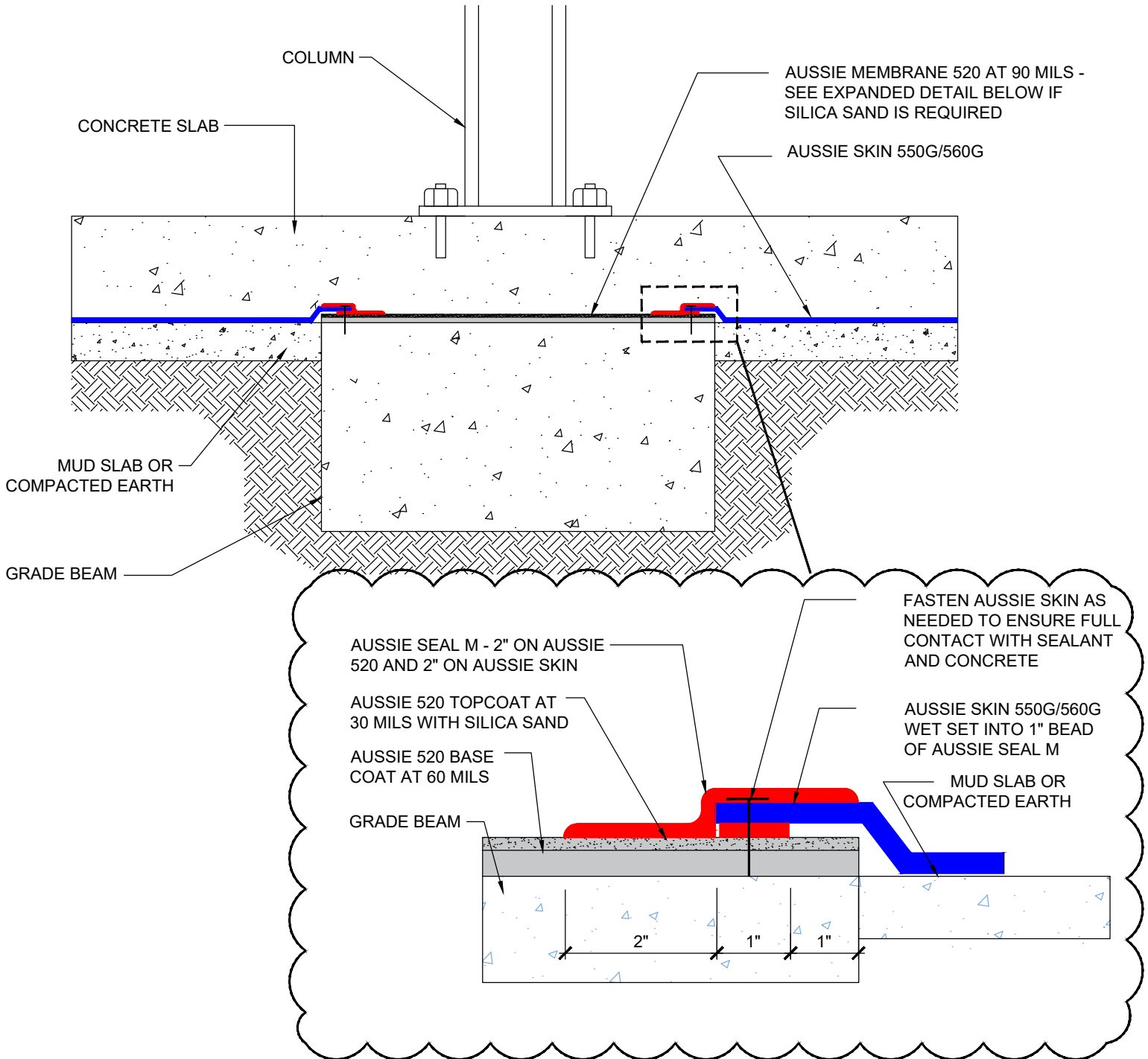

NOTES:

1. Aussie Skin 550G and 560G are Heavy Duty, Easy to Install, Puncture Resistant Sheet Waterproofing Membranes with added technologies creating excellent adhesion between the membrane and wet Concrete or Shotcrete. Aussie Skin 560G is an approved methane/VOC barrier.
2. Concrete must cure min 7 days prior to Aussie 520 installation.
3. Aussie Membrane 520 must cure 24 hours prior to concrete placement.

AVM Industries, Inc.
8245 Remmet Ave, Canoga Park, CA 91304

Quality Waterproofing Products

888.414.1041 818.888.0050
www.avmindustries.com

FILE NAME: 0550G_0560G-2540

Protected by Copyright - AVM Industries, Inc. Revision Date 12/20/2020

DETAIL #:
AVM-0550G_0560G-2550
AVM System 550G/560G

Aussie Skin Over Grade-Beam Non-Hydrostatic

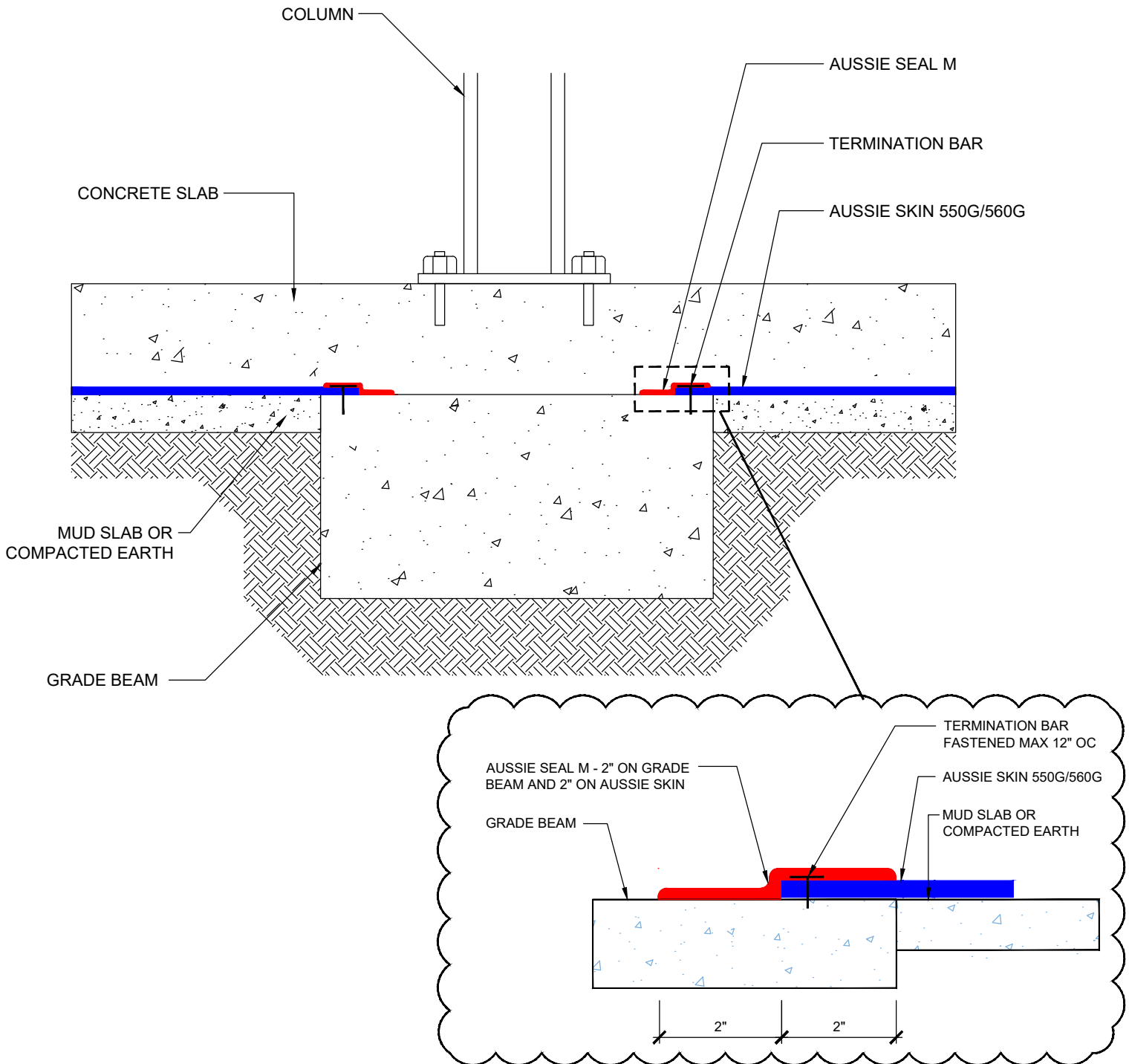

NOTES:

1. Aussie Skin 550G and 560G are Heavy Duty, Easy to Install, Puncture Resistant Sheet Waterproofing Membranes with added technologies creating excellent adhesion between the membrane and wet Concrete or Shotcrete. Aussie Skin 560G is an approved methane/VOC barrier.

DETAIL #:

AVM-0550G_0560G-2610

AVM System 550G/560G

Pile Cap Detail - Hydrostatic

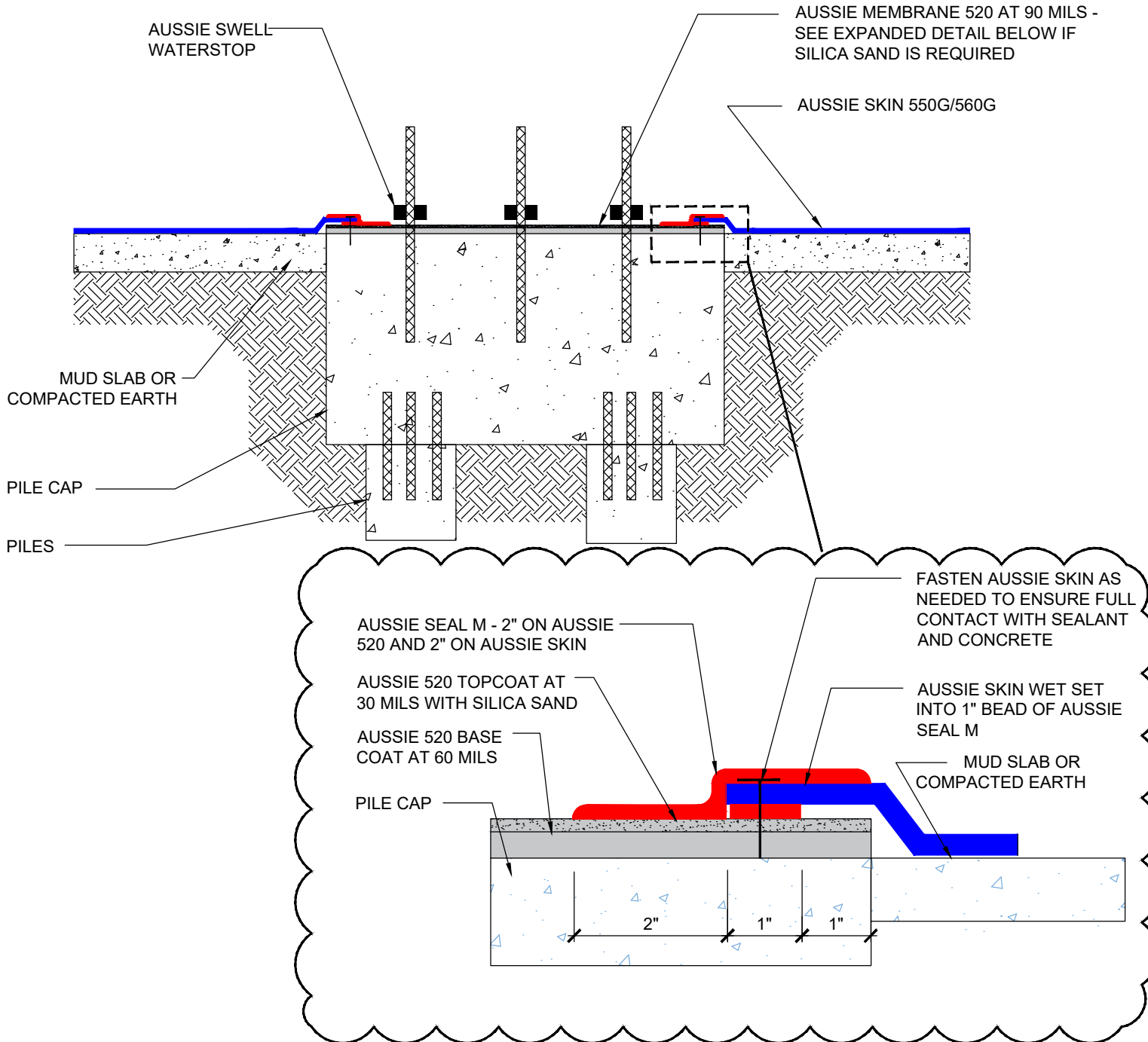

NOTES:

1. Aussie Skin 550G and 560G are Heavy Duty, Easy to Install, Puncture Resistant Sheet Waterproofing Membranes with added technologies creating excellent adhesion between the membrane and wet Concrete or Shotcrete. Aussie Skin 560G is an approved methane/VOC barrier.
2. Concrete Surface must be free of dirt, debris, release agents and anything else that might inhibit bonding.
3. Concrete surface must be structurally sound, uniform and finished with a light broom finish.
4. Aussie Membrane 520 must cure 24 hours prior to concrete placement.

AVM Industries, Inc.
8245 Remmet Ave, Canoga Park, CA 91304

Quality Waterproofing Products

888.414.1041 818.888.0050
www.avmindustries.com

FILE NAME: 0550G_0560G-2610

Protected by Copyright - AVM Industries, Inc. Revision Date 12/20/2020

DETAIL #:

AVM-0550G_0560G-2630

AVM System 550G/560G

Pile Cap Detail - Non-Hydrostatic

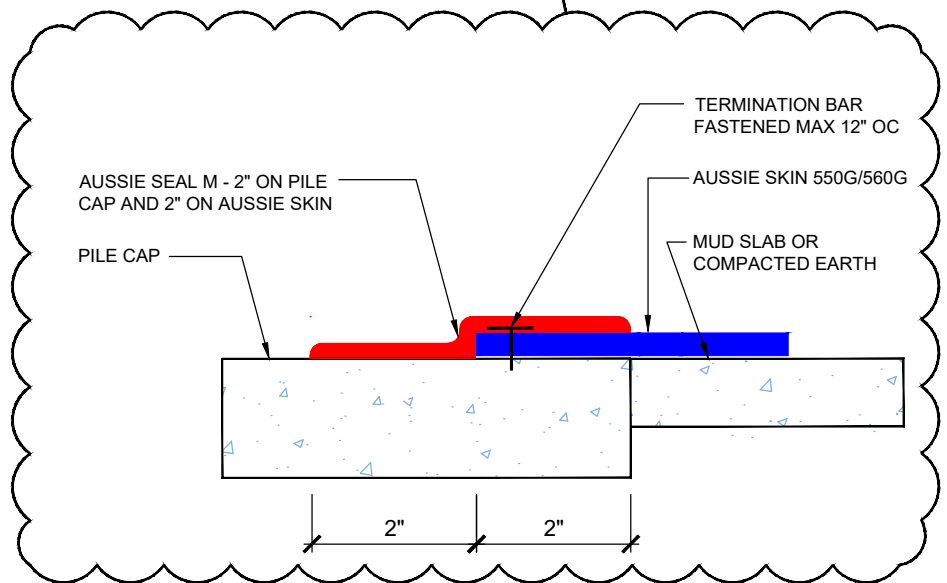
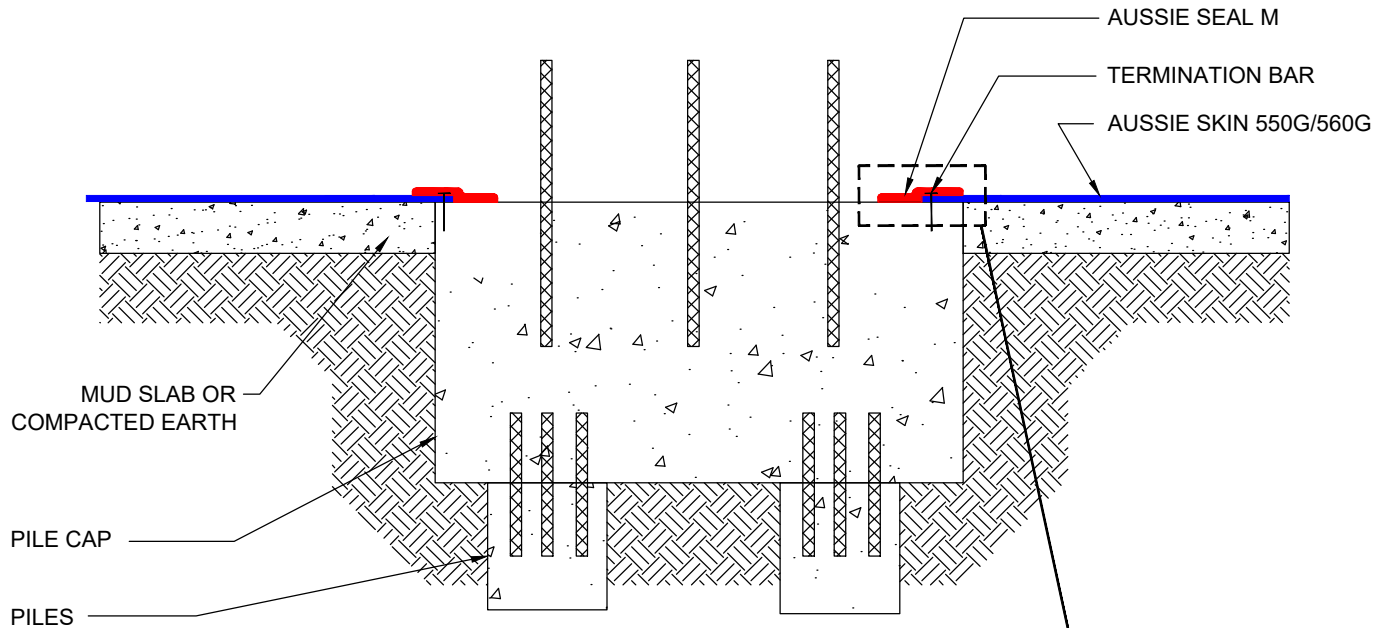

Notes:

1. Aussie Skin 550G and 560G are Heavy Duty, Easy to Install, Puncture Resistant Sheet Waterproofing Membranes with added technologies creating excellent adhesion between the membrane and wet Concrete or Shotcrete. Aussie Skin 560G is an approved methane/VOC barrier.

DETAIL #:

AVM-0550G_0560G-2800

Aussie Skin 550G/560G

Pipe Raker in Slab

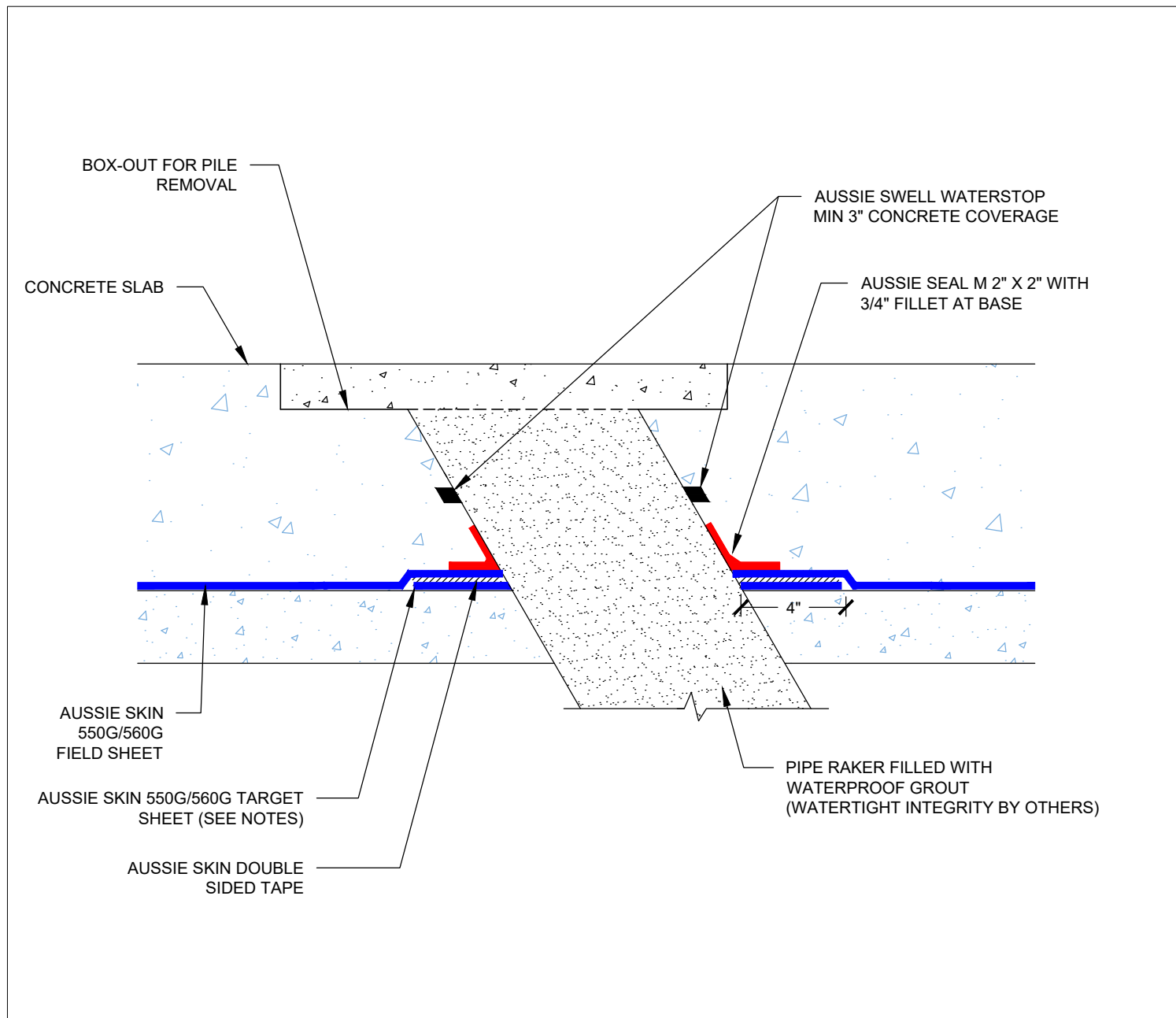

Notes:

1. Aussie Skin 550G and 560G are Heavy Duty, Easy to Install, Puncture Resistant Sheet Waterproofing Membranes with added technologies creating excellent adhesion between the membrane and wet Concrete or Shotcrete. Aussie Skin 560G is an approved methane/VOC barrier.
2. Steel must be clean and rust free prior to applying Aussie Seal M.
3. Aussie Skin target sheet only necessary if field sheet is not cut tightly around pipe with gaps >1/4"

DETAIL #:

AVM-550G_0560G-2802

AVM System 550G/560G

Pipe Bank Pitch Pan

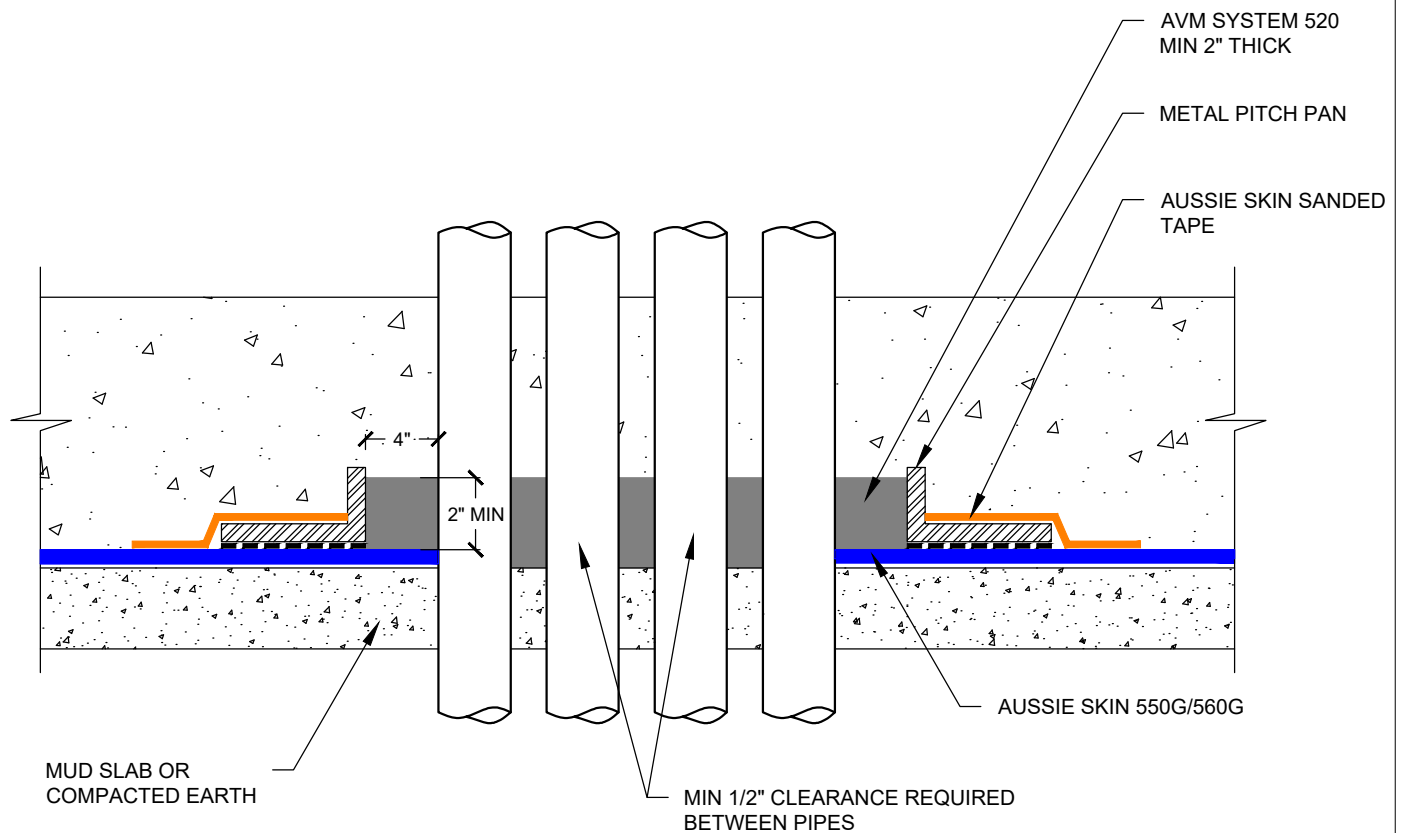

NOTES:

1. Aussie Skin 550G and 560G are Heavy Duty, Easy to Install, Puncture Resistant Sheet Waterproofing Membranes with added technologies creating excellent adhesion between the membrane and wet Concrete or Shotcrete. Aussie Skin 560G is an approved methane/VOC barrier.
2. Aussie Membrane 520 should be cured prior to concrete placement which may take up to 72 hours. Please consult AVM if scheduling does not allow this.

DETAIL #:
AVM-550G_0560G-2804
AVM System 550G/560G

Slab Penetration

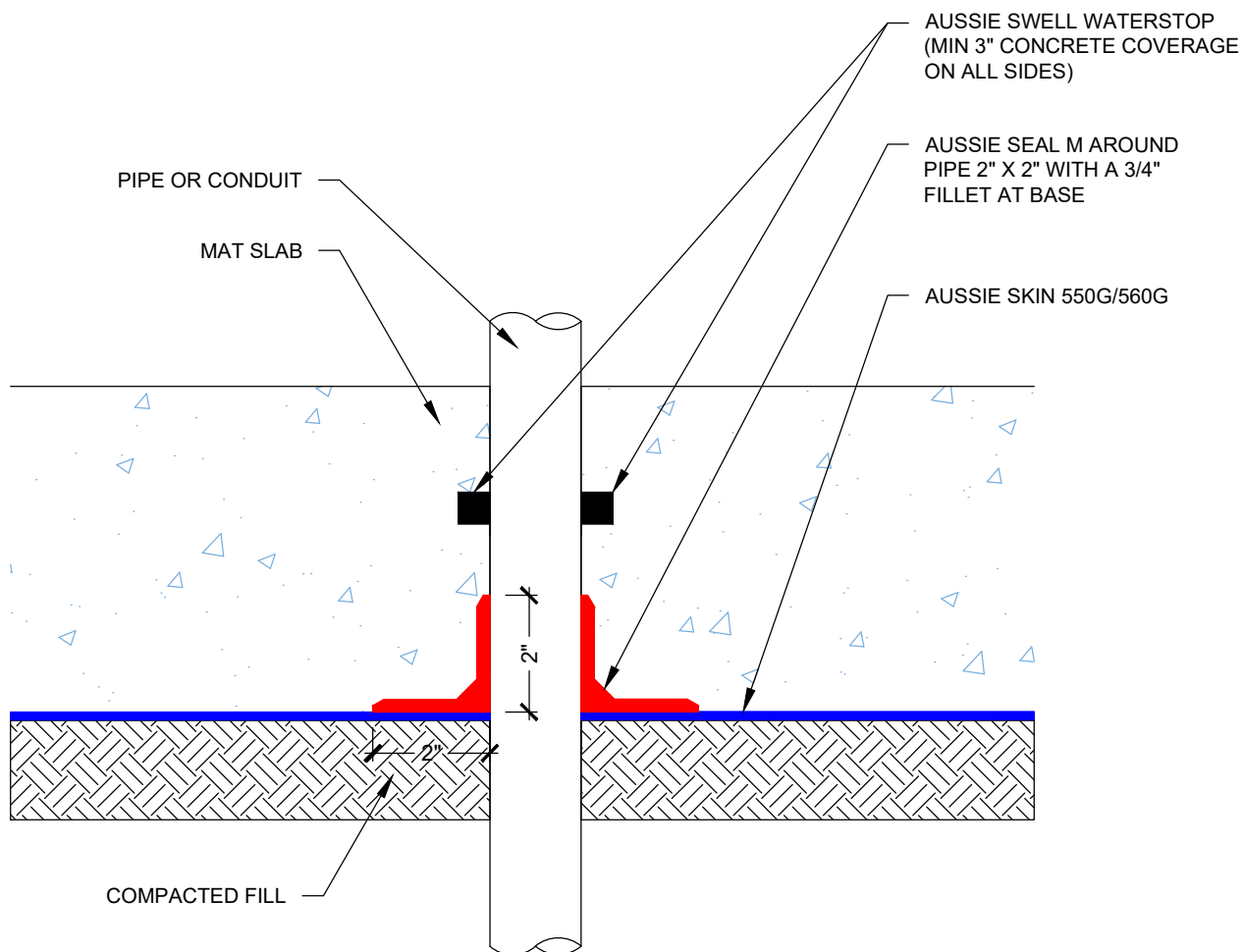

Notes:

1. Aussie Skin 550G and 560G are Heavy Duty, Easy to Install, Puncture Resistant Sheet Waterproofing Membranes with added technologies creating excellent adhesion between the membrane and wet Concrete or Shotcrete. Aussie Skin 560G is an approved methane/VOC barrier.

DETAIL #:
AVM-0550G_0560G-2806
AVM System 550G/560G

Foundation Slab Well Pipe Sealing Box-out

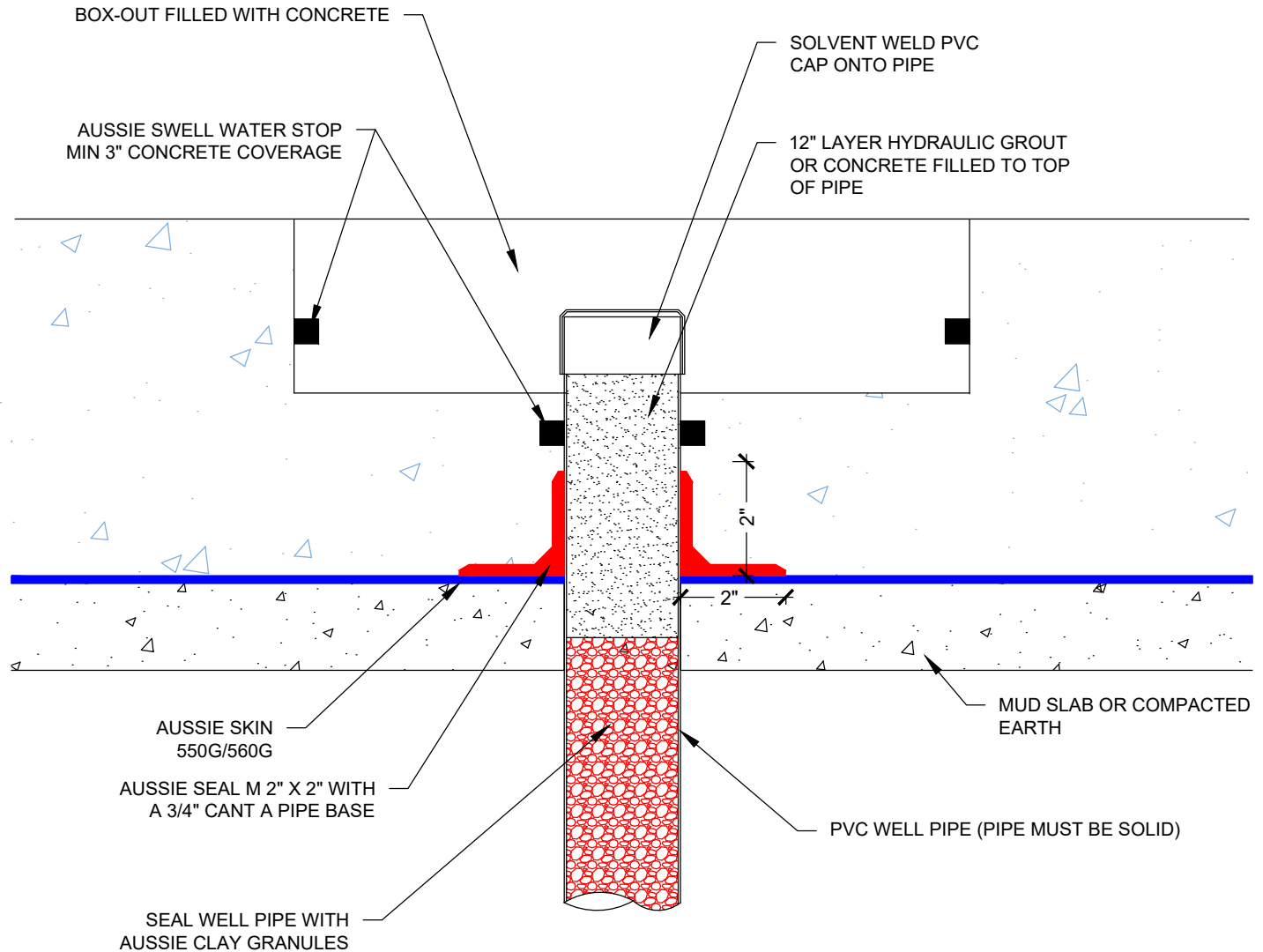

NOTES:

1. Aussie Skin 550G and 560G are Heavy Duty, Easy to Install, Puncture Resistant Sheet Waterproofing Membranes with added technologies creating excellent adhesion between the membrane and wet Concrete or Shotcrete. Aussie Skin 560G is an approved methane/VOC barrier.

DETAIL #:
0550G_0560G-2808
AVM System 550G/560G

Slab Tie Penetration

Aussie Skin 550G/560G



ANCHORING SYSTEM
BY OTHERS

NON-SHRINK GROUT

AUSSIE SWELL
WATERSTOP

AUSSIE SEAL M 2" X 2"
WITH 3/4" CANT AT BASE

AUSSIE SKIN 550G/560G
TARGET SHEET - SEE NOTES

AUSSIE SKIN 550G/560G
FIELD SHEET

RAT SLAB

AUSSIE CLAY GRANULES

ANCHOR ROD

4"

Notes:

1. Aussie Skin 550G and 560G are Heavy Duty, Easy to Install, Puncture Resistant Sheet Waterproofing Membranes with added technologies creating excellent adhesion between the membrane and wet Concrete or Shotcrete. Aussie Skin 560G is an approved methane/VOC barrier.
2. Target sheet is required if gap between field sheet and rod is >2"

DETAIL #:
0550G_0560G-2810
AVM System 550G/560G

Aussie Skin Underslab Repair

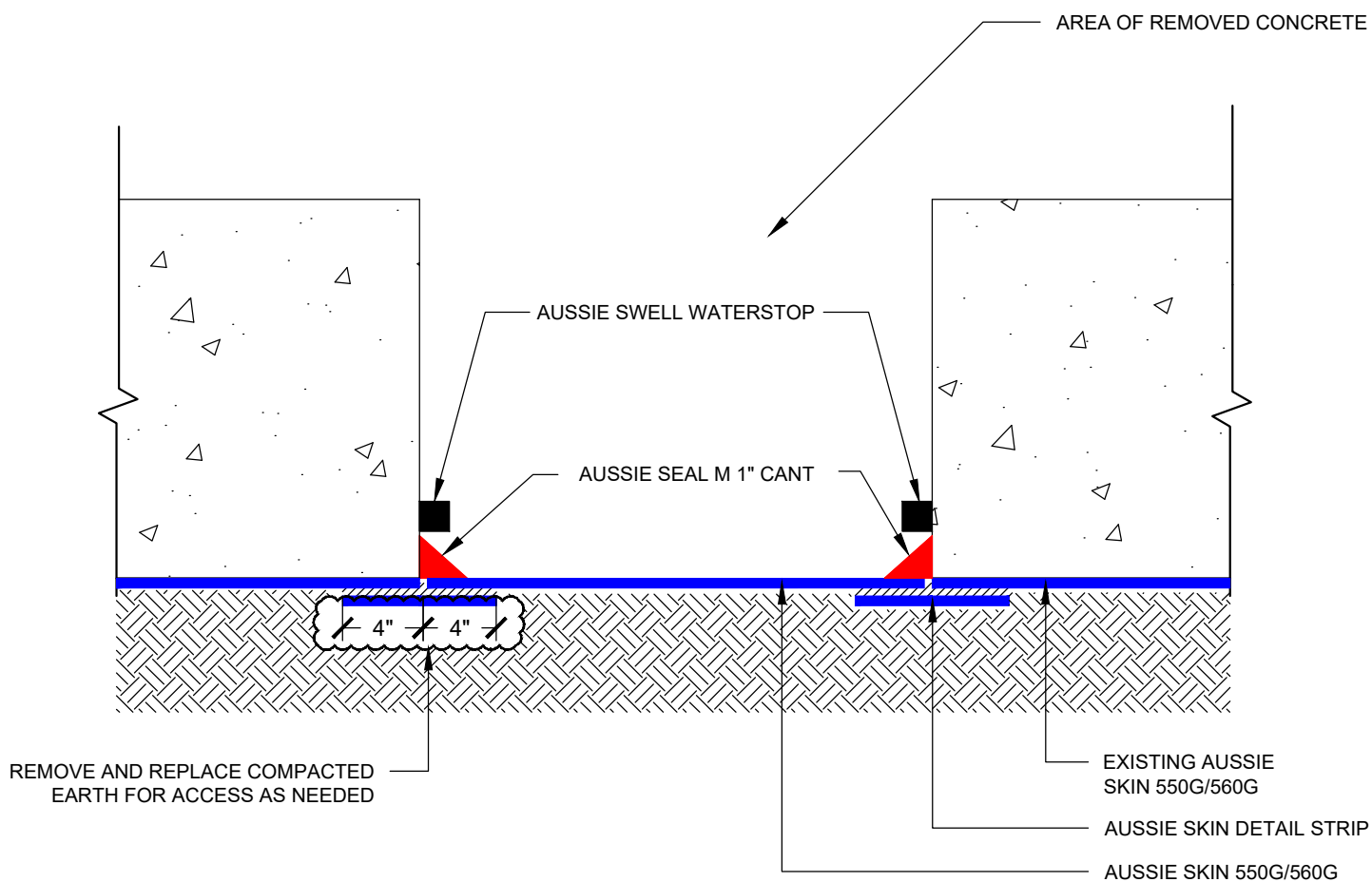

NOTES:

1. Aussie Skin 550G and 560G are Heavy Duty, Easy to Install, Puncture Resistant Sheet Waterproofing Membranes with added technologies creating excellent adhesion between the membrane and wet Concrete or Shotcrete. Aussie Skin 560G is an approved methane/VOC barrier.

DETAIL #:

AVM-550G_560G-3000

Aussie Skin 550G/560G

Elevator Pit Over Aussie Skin



Aussie Skin 550G/560G

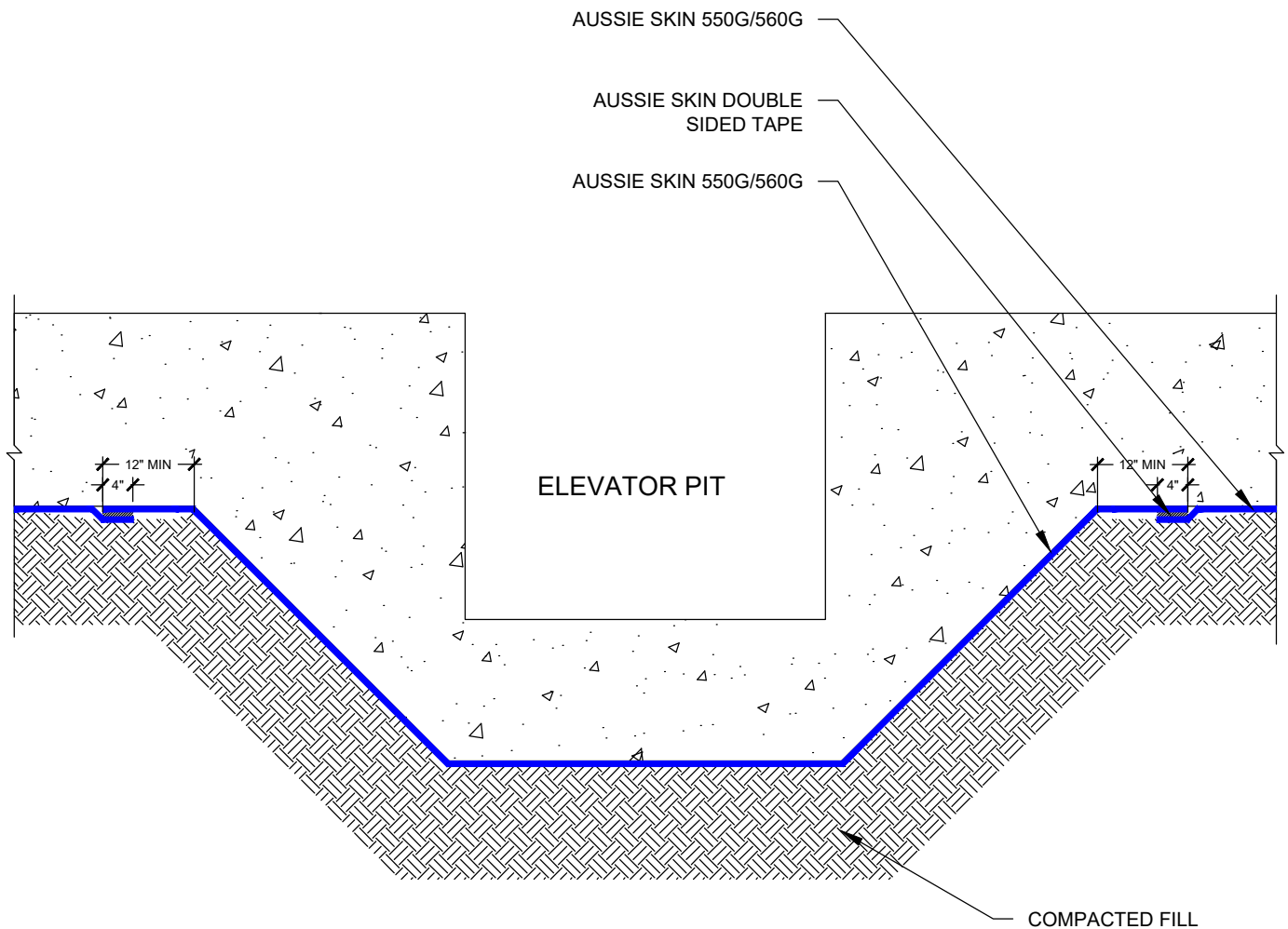

NOTES:

1. Aussie Skin 550G and 560G are Heavy Duty, Easy to Install, Puncture Resistant Sheet Waterproofing Membranes with added technologies creating excellent adhesion between the membrane and wet Concrete or Shotcrete. Aussie Skin 560G is an approved methane/VOC barrier.

DETAIL #:
AVM-0550G_0560G-4000
AVM System 550G/560G

Through Wall Penetration Sealant on Sanded Side - Single System



Aussie Skin 550G/560G

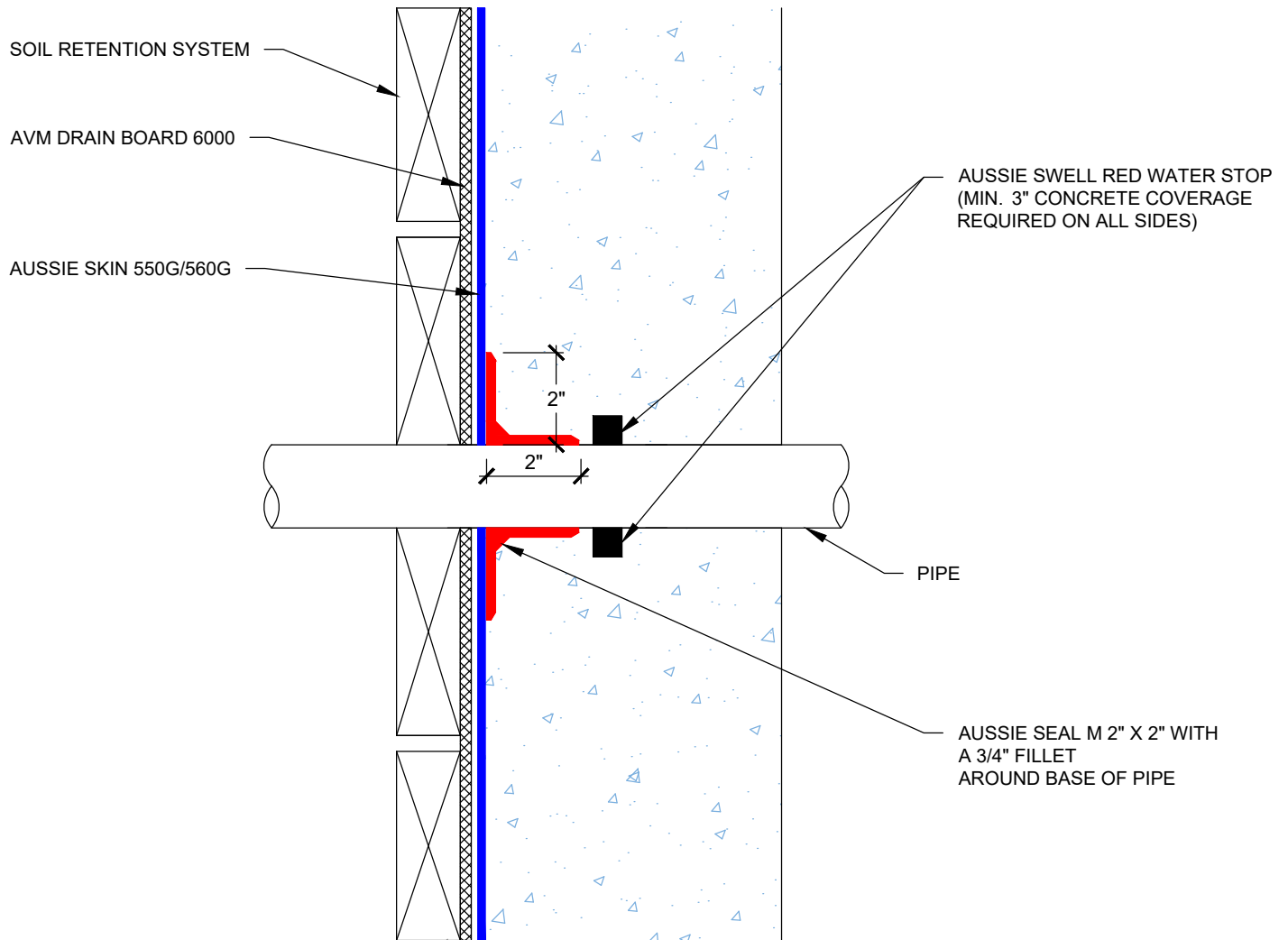

NOTES:

1. Aussie Skin 550G and 560G are Heavy Duty, Easy to Install, Puncture Resistant Sheet Waterproofing Membranes with added technologies creating excellent adhesion between the membrane and wet Concrete or Shotcrete. Aussie Skin 560G is an approved methane/VOC barrier.

AVM System 550G/560G



DETAIL #:
0550G_0560G-4003
System:
Aussie Skin 550G/560G

Blindside Vertical Pitch Pan

Aussie Skin 550G/560G

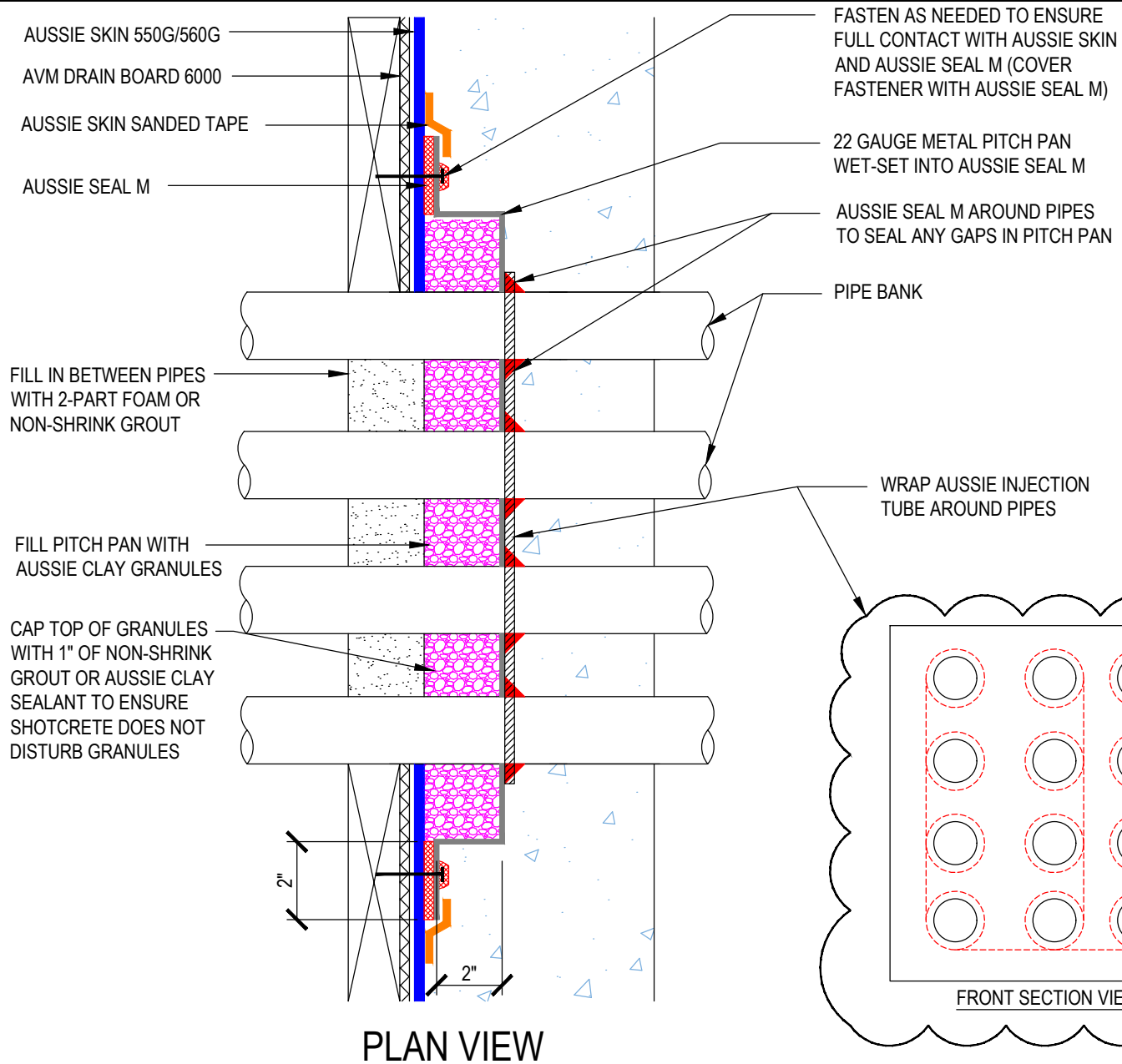

Notes:

1. Aussie Skin 550G and 560G are Heavy Duty, Easy to Install, Puncture Resistant Sheet Waterproofing Membranes with added technologies creating excellent adhesion between the membrane and wet Concrete or Shotcrete. Aussie Skin 560G is an approved methane/VOC barrier.

DETAIL #:
0550G_0560G-4004
System:
Aussie Skin 550G/560G

Vertical Pitch Pan - Post-Applied

Aussie Skin 550G/560G

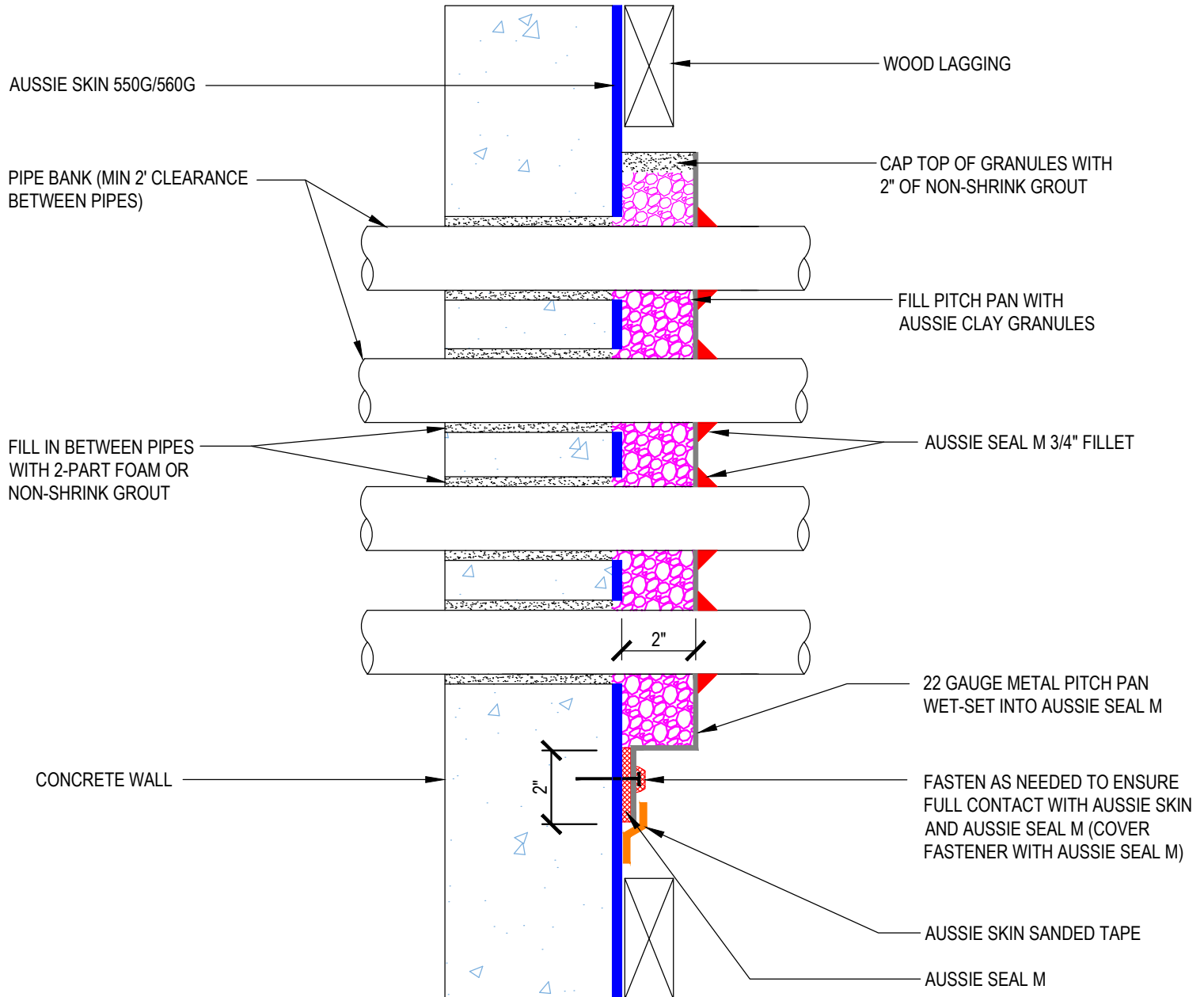

Notes:

1. Aussie Skin 550G and 560G are Heavy Duty, Easy to Install, Puncture Resistant Sheet Waterproofing Membranes with added technologies creating excellent adhesion between the membrane and wet Concrete or Shotcrete. Aussie Skin 560G is an approved methane/VOC barrier.

DETAIL #:

AVM-550G_0560G-4005

AVM System 550G/560G

Sleeved Pipe Penetration Single System



Aussie Skin 550G/560G

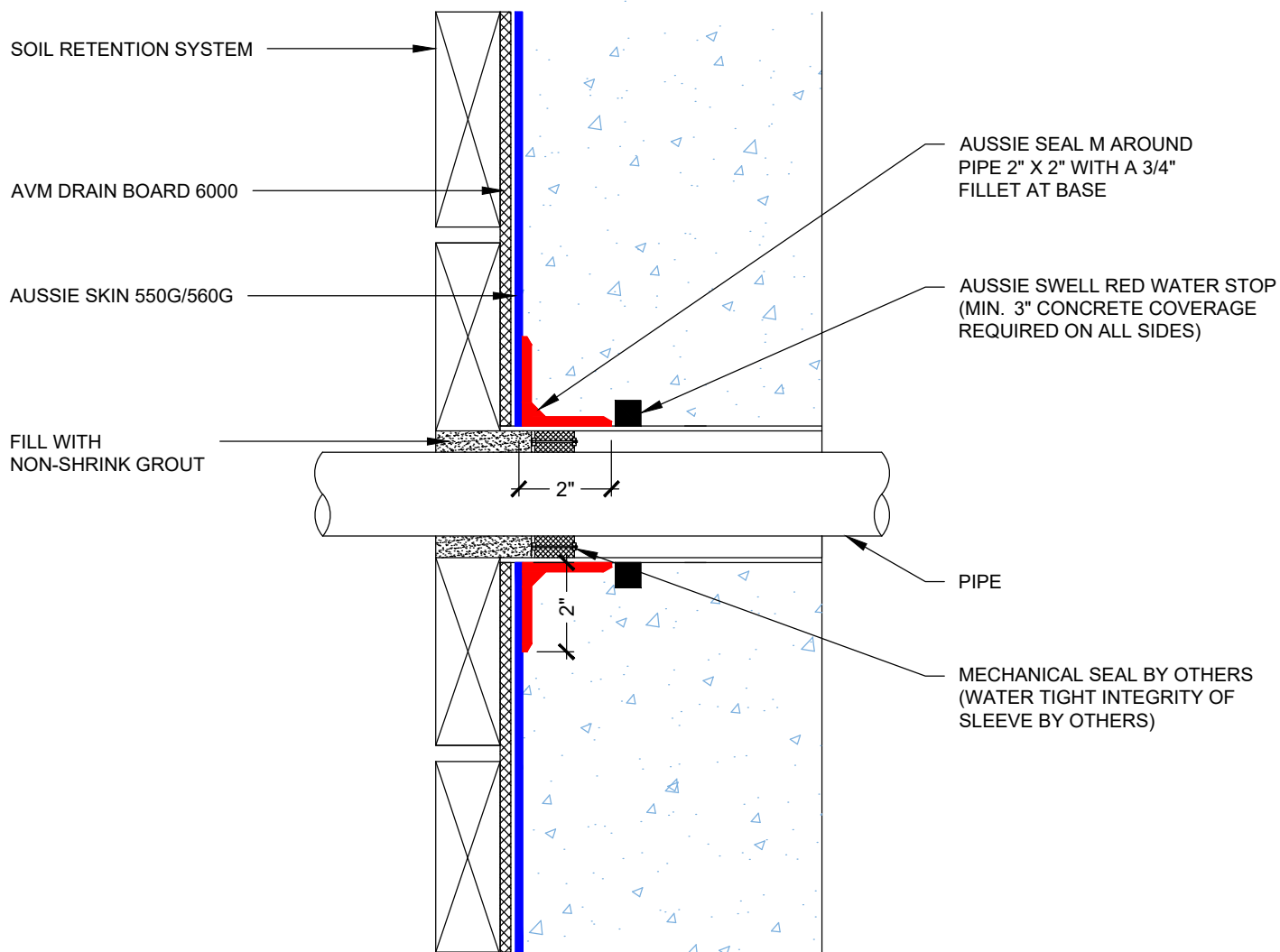

Notes:

1. Aussie Skin 550G and 560G are Heavy Duty, Easy to Install, Puncture Resistant Sheet Waterproofing Membranes with added technologies creating excellent adhesion between the membrane and wet Concrete or Shotcrete. Aussie Skin 560G is an approved methane/VOC barrier.

DETAIL #:

AVM-0550G_0560G-4010

AVM System 550G/560G

Pipe Penetration Sealant on HDPE Side Single System



Aussie Skin 550G/560G

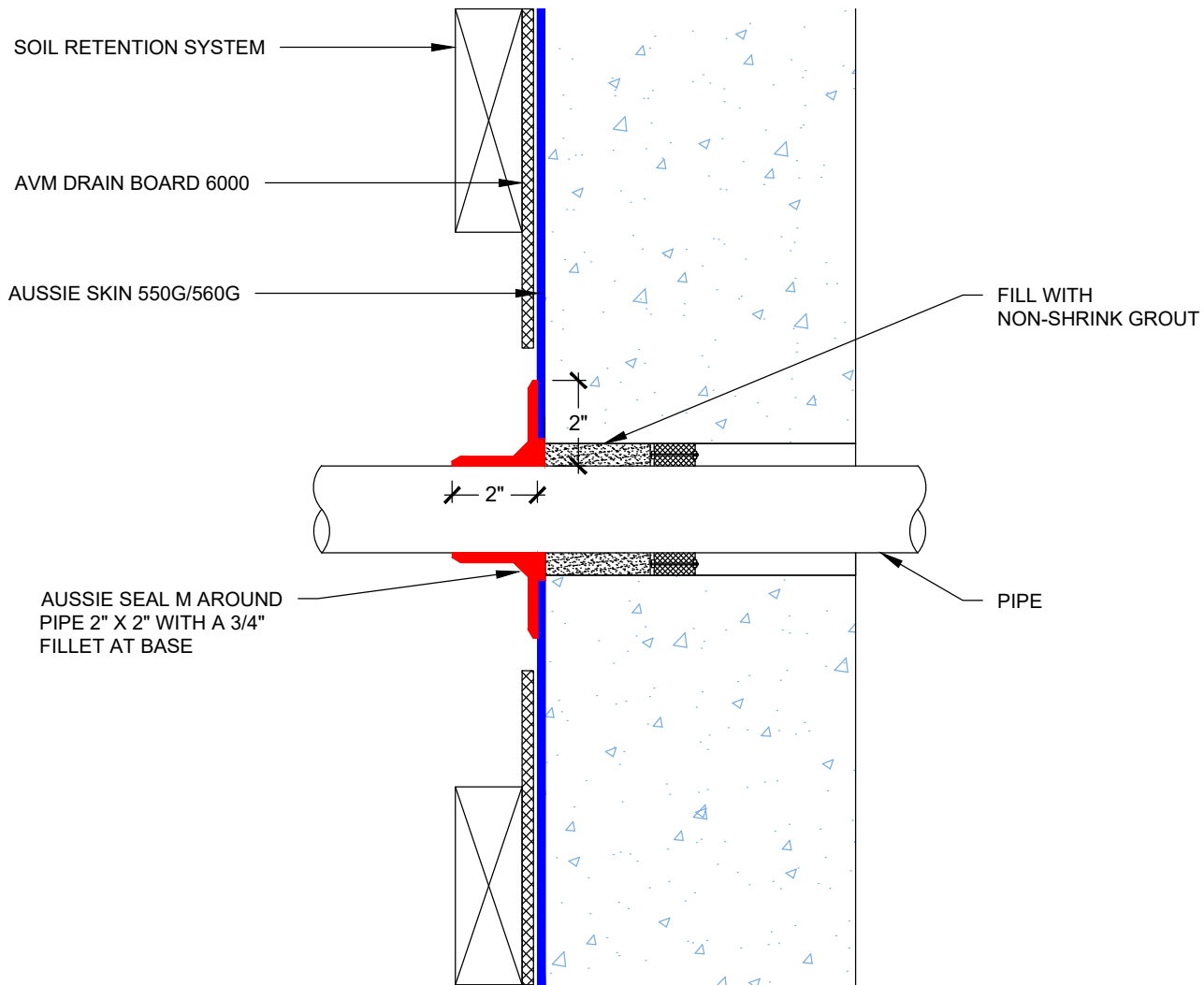

Notes:

1. Aussie Skin 550G and 560G are Heavy Duty, Easy to Install, Puncture Resistant Sheet Waterproofing Membranes with added technologies creating excellent adhesion between the membrane and wet Concrete or Shotcrete. Aussie Skin 560G is an approved methane/VOC barrier.

DETAIL #:
0550G_560G-4015
Aussie Skin 550G/560G

Cored Penetration Sealant on HDPE Side

Aussie Skin 550G/560G

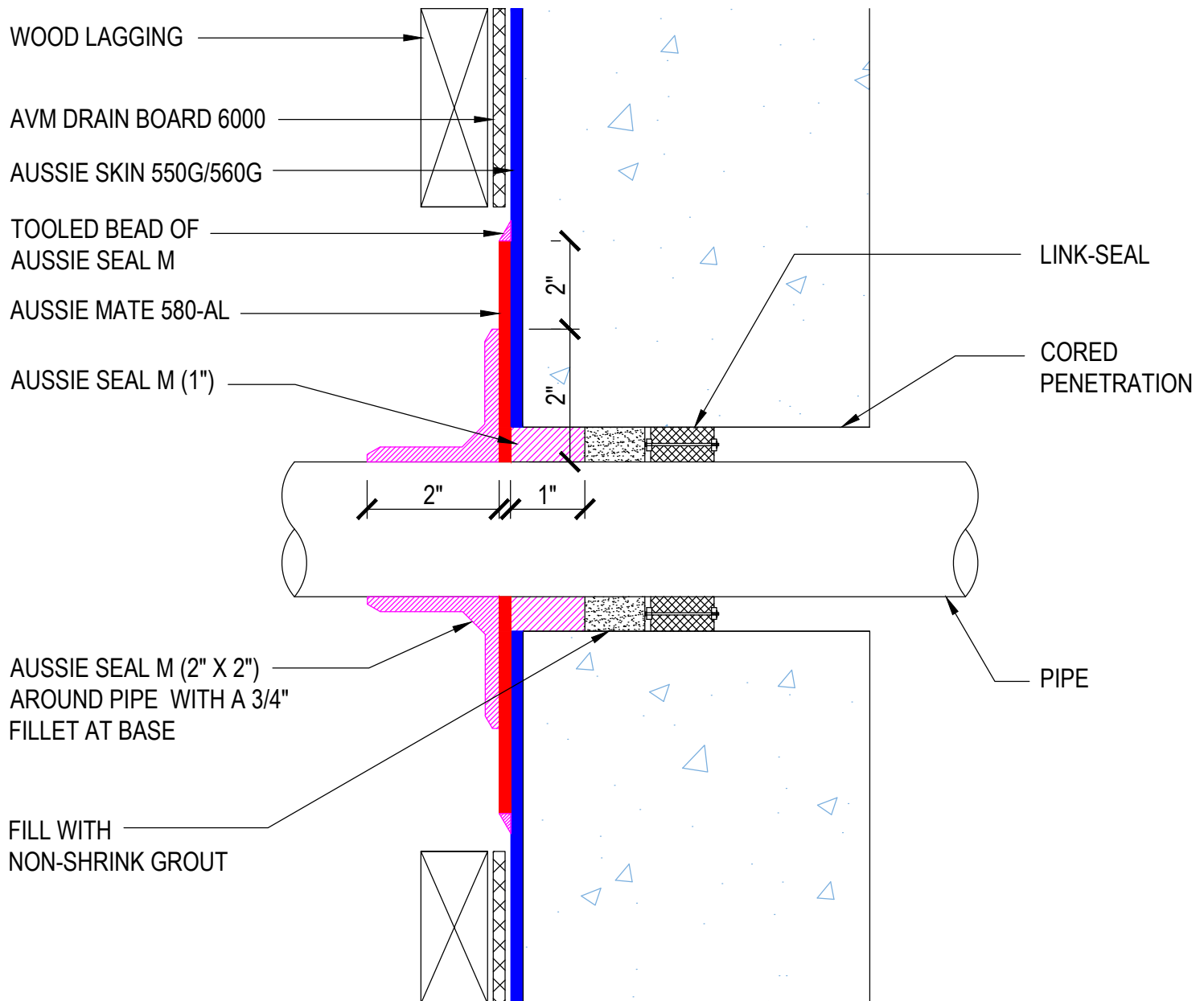

Notes:

1. Aussie Skin 550G and 560G are Heavy Duty, Easy to Install, Puncture Resistant Sheet Waterproofing Membranes with added technologies creating excellent adhesion between the membrane and wet Concrete or Shotcrete. Aussie Skin 560G is an approved methane/VOC barrier.

DETAIL #:
0550G_0560G-4100
AVM System 550G/560G

Rebar Tie Single Layer System



Aussie Skin 550G/560G

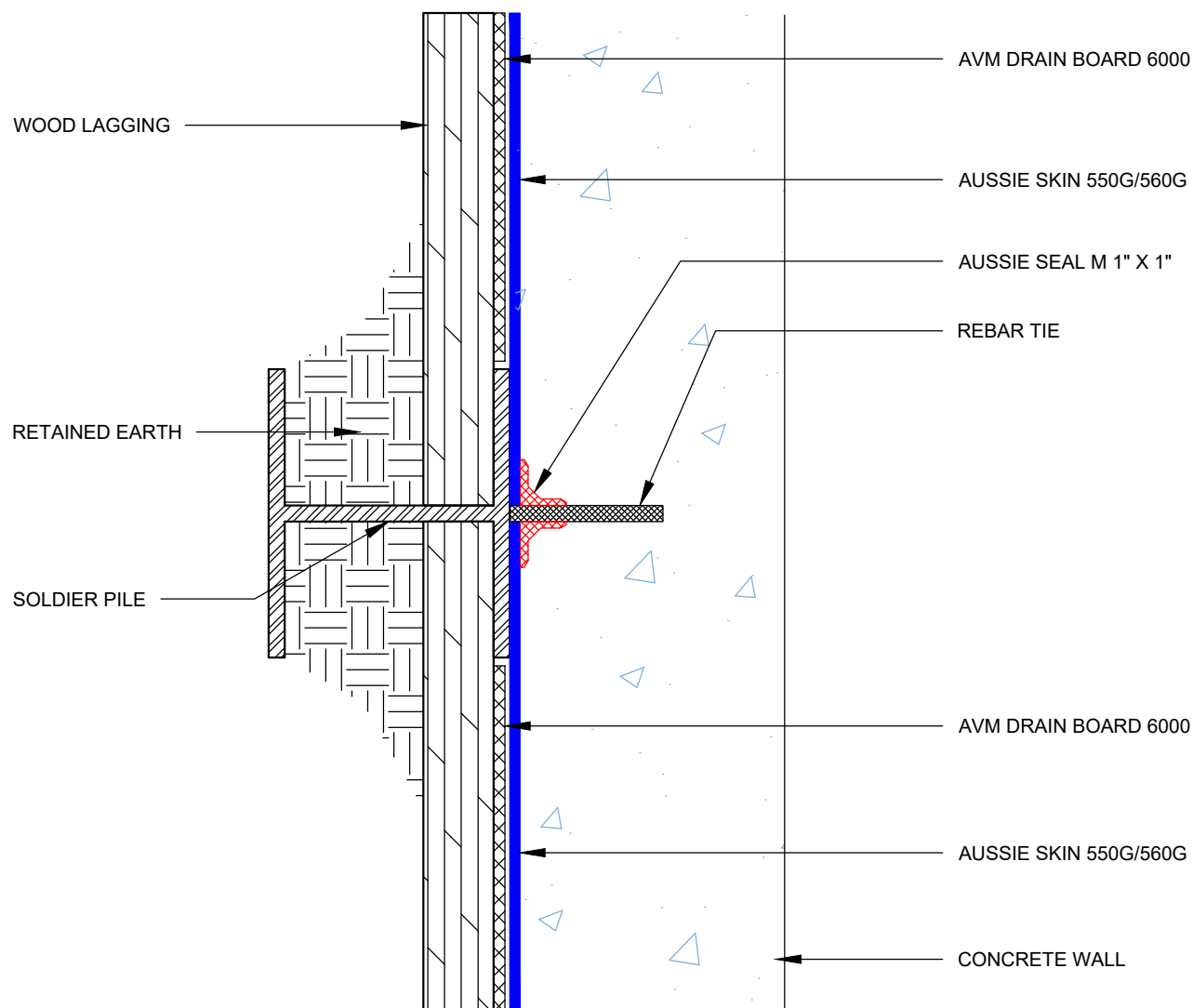

Notes:

1. Aussie Skin 550G and 560G are Heavy Duty, Easy to Install, Puncture Resistant Sheet Waterproofing Membranes with added technologies creating excellent adhesion between the membrane and wet Concrete or Shotcrete. Aussie Skin 560G is an approved methane/VOC barrier.

DETAIL #:
0550G_0560G-4200
AVM System 550G/560G

Non-Flush Fastener Detail



Aussie Skin 550G/560G

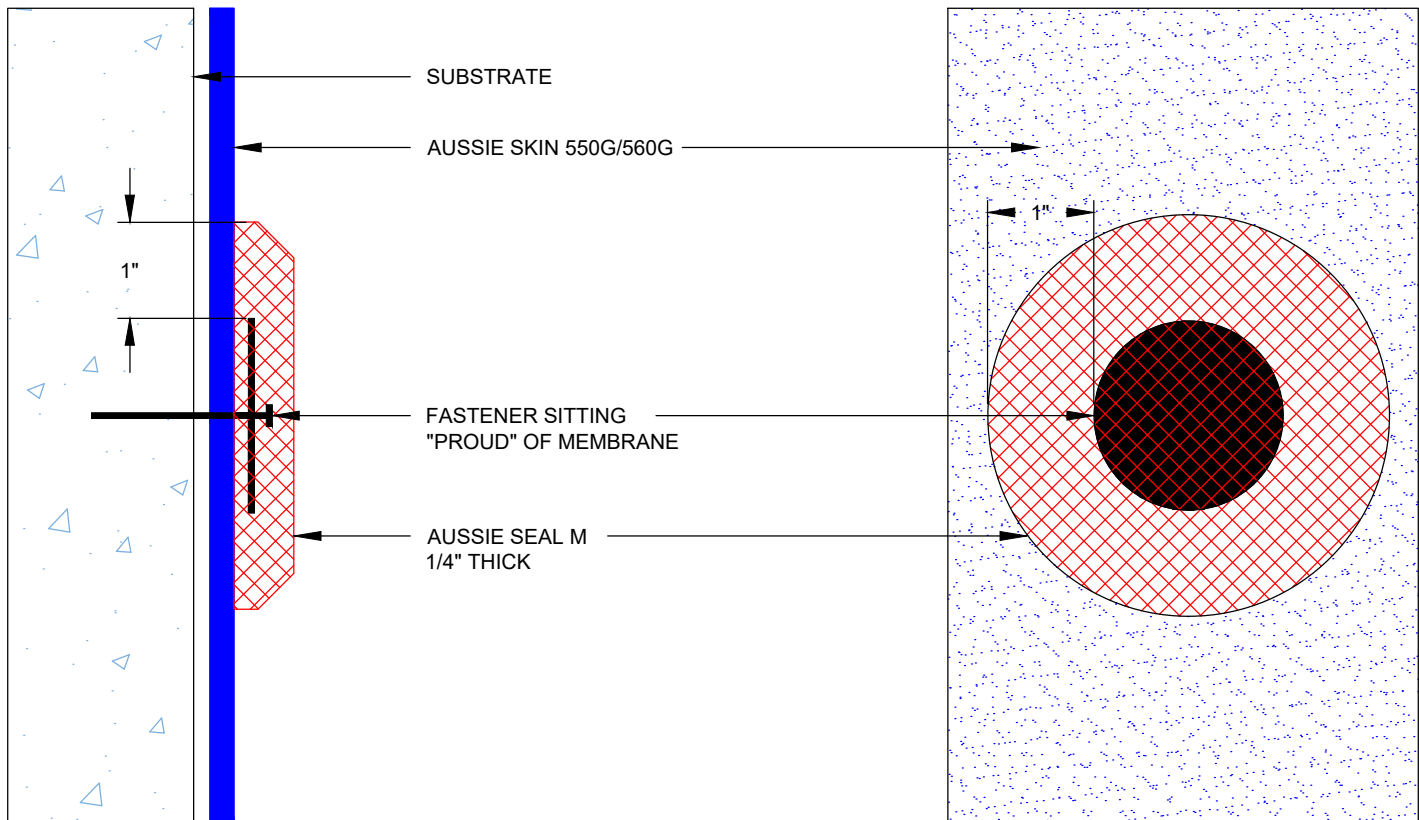

Notes:

1. Aussie Skin 550G and 560G are Heavy Duty, Easy to Install, Puncture Resistant Sheet Waterproofing Membranes with added technologies creating excellent adhesion between the membrane and wet Concrete or Shotcrete. Aussie Skin 560G is an approved methane/VOC barrier.

DETAIL #:
AVM-0550G_0560G-4205

AVM System 550G/560G

Nail/Screw Detail



Aussie Skin 550G/560G

NON-WATERTABLE PATCH

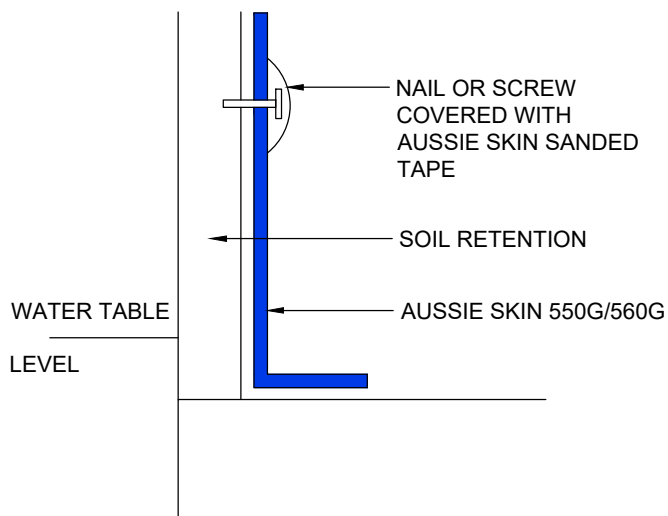

WATERTABLE PATCH

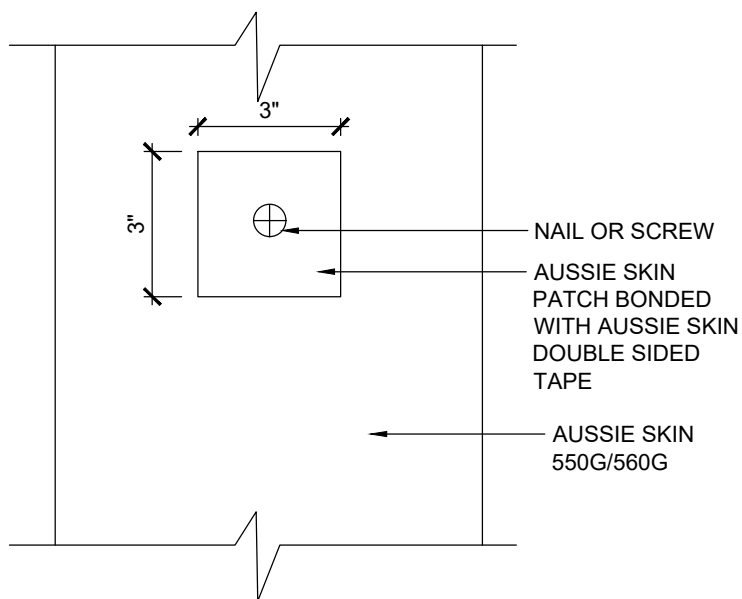
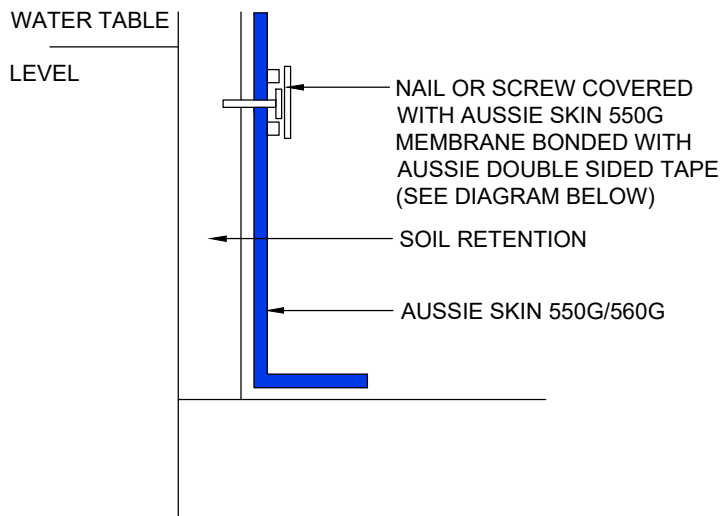

Notes:

1. Aussie Skin 550G and 560G are Heavy Duty, Easy to Install, Puncture Resistant Sheet Waterproofing Membranes with added technologies creating excellent adhesion between the membrane and wet Concrete or Shotcrete. Aussie Skin 560G is an approved methane/VOC barrier.

FACTORY LAP

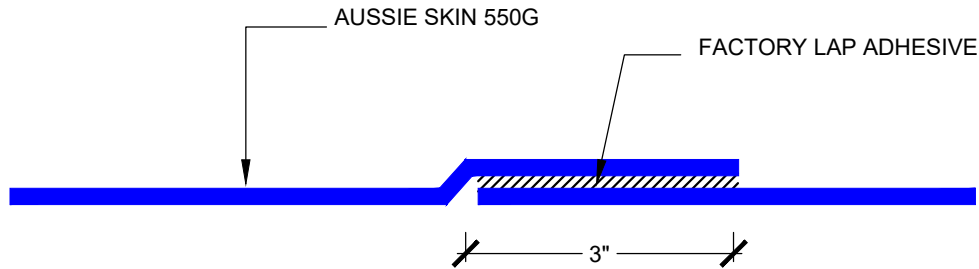

Important Note: When installing the "Factory Lap", The Installation procedure should be as follows:

- 1) Remove the black plastic film from the factory lap to expose the adhesive.
- 2) Lay down the 2nd layer of Skin over the exposed Adhesive. (leave 1/8"-1/4" of adhesive exposed) Roll the steel roller over the 2nd layer of skin several times while applying significant pressure.
- 3) Verify seam is completely and properly bonded.

NON-FACTORY LAP

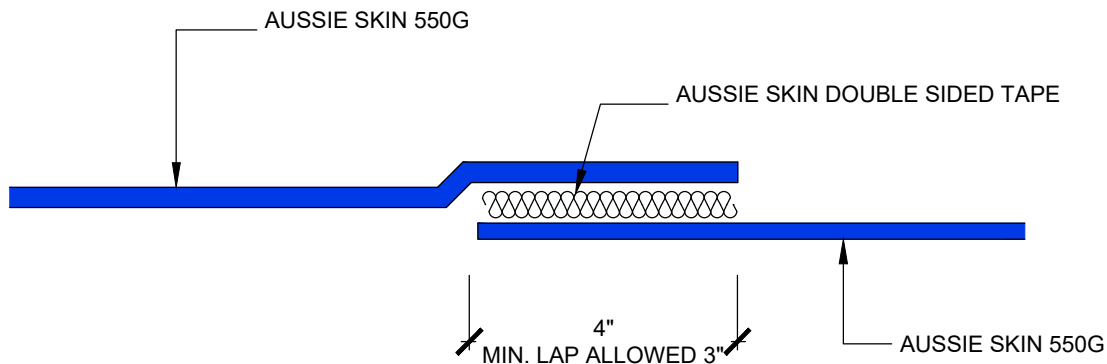

Important Note: When installing the "Non-Factory Lap", The Installation procedure should be as follows:

- 1) Remove the black plastic film from one side of the double-sided tape.
- 2) Lay down the Double-Sided Tape on the sanded side of the first layer of Aussie Skin.
- 3) THOROUGHLY COMPRESS THE DOUBLE-SIDED TAPE ONTO THE SANDED SIDE OF THE AUSSIE SKIN USING AVM'S APPROVED STEEL ROLLERS. (ROLL THE STEEL ROLLER OVER THE TAPE SEVERAL TIMES WHILE APPLYING SIGNIFICANT PRESSURE!)
- 4) Carefully remove the clear film (2nd layer of film) from the Double-Sided Tape.
- 5) Lay down the 2nd layer of Skin over the exposed double-Sided Tape. (Leave 1/8"-1/4" of tape exposed) Roll the steel roller over the 2nd layer of skin several times while applying significant pressure.
- 6) Verify seam is completely and properly bonded.
- 7) If multiple pieces of Double-Sided Tape are needed, overlap them!

NOTES:

1. Aussie Skin 550G is a Heavy, Duty, Easy to Install, Puncture Resistant Sheet Waterproofing Membrane with added technologies creating excellent adhesion between the membrane and wet Concrete or Shot-Crete.
2. All surfaces must be clean and sound before installing the Lap Joints
3. Double sided tape must be used as supplied (min. 4" wide)
4. Below the water table, drain board may be substituted with approved protection layer

FACTORY LAP - DUAL SALVAGE EDGE

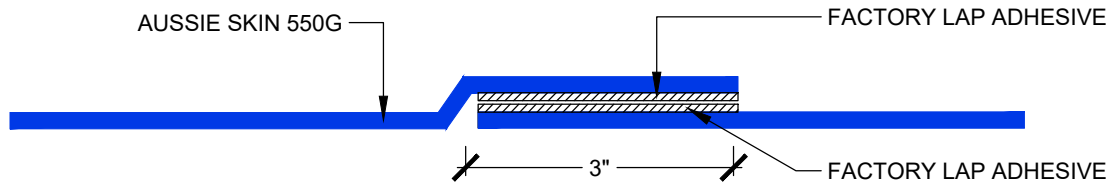

Important Note: When installing the "Factory Lap", The Installation procedure should be as follows:

- 1) Remove the black plastic film from the factory lap on the bottom sheet to expose the adhesive.
- 2) Remove the black plastic film from the factory lap on the top sheet and lay down onto 1st layer of Skin over the exposed Adhesive. (leave 1/8"-1/4" of adhesive exposed) Roll the steel roller over the 2nd layer of skin several times while applying significant pressure.
- 3) Verify seam is completely and properly bonded.

NON-FACTORY LAP

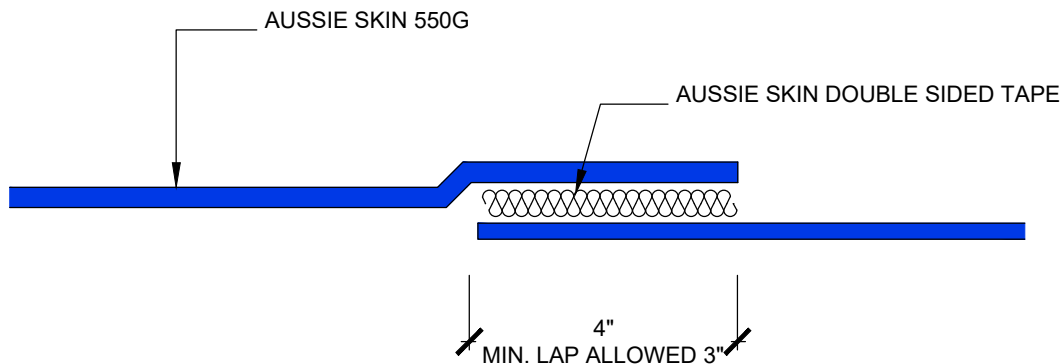

Important Note: When installing the "Non-Factory Lap", The Installation procedure should be as follows:

- 1) Remove the black plastic film from one side of the double-sided tape.
- 2) Lay down the Double-Sided Tape on the sanded side of the first layer of Aussie Skin.
- 3) THOROUGHLY COMPRESS THE DOUBLE-SIDED TAPE ONTO THE SANDED SIDE OF THE AUSSIE SKIN USING AVM'S APPROVED STEEL ROLLERS. (ROLL THE STEEL ROLLER OVER THE TAPE SEVERAL TIMES WHILE APPLYING SIGNIFICANT PRESSURE!)
- 4) Carefully remove the clear film (2nd layer of film) from the Double-Sided Tape.
- 5) Lay down the 2nd layer of Skin over the exposed double-Sided Tape. (Leave 1/8"-1/4" of tape exposed) Roll the steel roller over the 2nd layer of skin several times while applying significant pressure.
- 6) Verify seam is completely and properly bonded.
- 7) If multiple pieces of Double-Sided Tape are needed, overlap them!

NOTES:

1. Aussie Skin 550G is a Heavy, Duty, Easy to Install, Puncture Resistant Sheet Waterproofing Membrane with added technologies creating excellent adhesion between the membrane and wet Concrete or Shot-Crete.
2. All surfaces must be clean and sound before installing the Lap Joints
3. Double sided tape must be used as supplied (min. 4" wide)

DETAIL #:
AVM-550G-6004
AVM System 550G
Aussie Skin 550G

Non-Factory Lap with Detail Strip

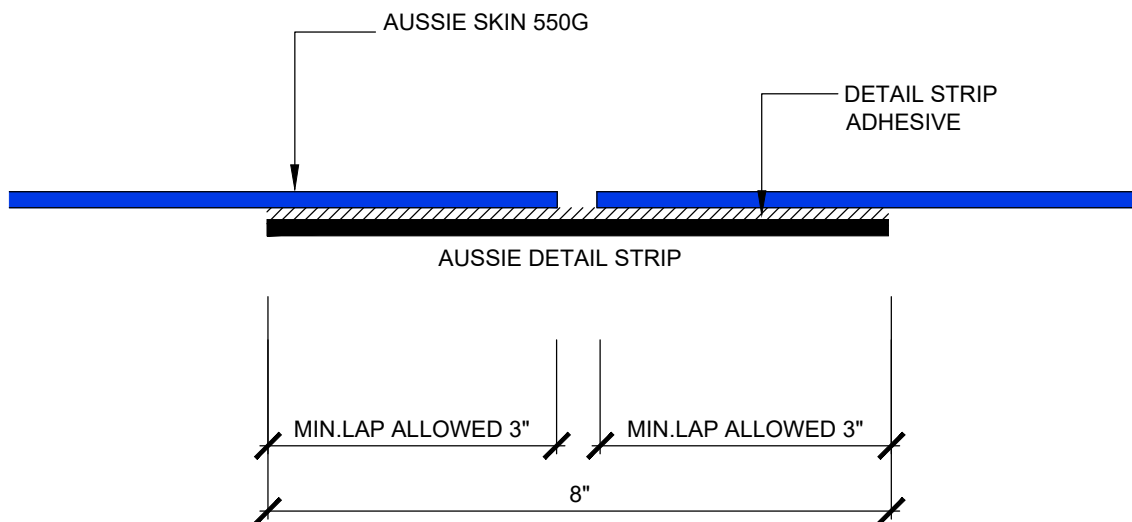

Important Note: When installing the "Alternative Non-Factory Lap", The Installation procedure should be as follows:

- 1) Remove the black plastic film from the Detail Strip to expose the Adhesive.
- 2) Lay down the first layer of Aussie Skin over the exposed Adhesive covering half the width of the detail strip. Roll the steel roller over the seam several times while applying significant pressure.
- 3) Lay down the 2nd layer of Aussie Skin over the remaining exposed adhesive. Leave 1/8"-1/4" of adhesive exposed between the two sheets of Aussie Skin. Roll the steel roller over the seam several times while applying significant pressure.
- 4) Verify seam is complete and properly bonded.

NOTES:

1. Aussie Skin 550G is a Heavy, Duty, Easy to Install, Puncture Resistant Sheet Waterproofing Membrane with added technologies creating excellent adhesion between the membrane and wet Concrete or Shot-Crete.
2. All surfaces must be clean and sound before installing the Lap Joints

AVM Industries, Inc.
8245 Remmet Ave, Canoga Park, CA 91304

Quality Waterproofing Products

888.414.1041 818.888.0050
www.avmindustries.com

FILE NAME: 0550G-6004

Protected by Copyright - AVM Industries, Inc. Revision Date 1/21/2020

DETAIL #:

0550G_0560G-6005

System 550G/560G

Lapping Detail with Aussie Seal M and Sanded Tape

Aussie Skin 550G/560G

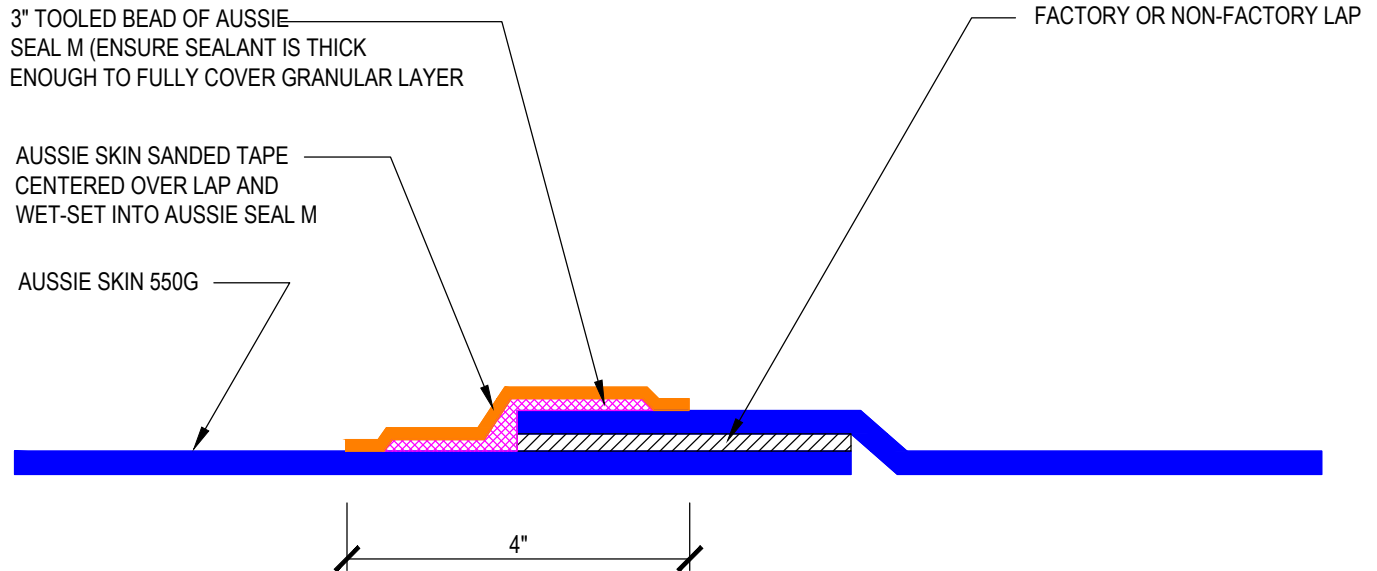

Notes:

1. Aussie Skin 550G and 560G are Heavy Duty, Easy to Install, Puncture Resistant Sheet Waterproofing Membranes with added technologies creating excellent adhesion between the membrane and wet Concrete or Shotcrete. Aussie Skin 560G is an approved methane/VOC barrier.
2. All surfaces must be clean and sound before installing the lap joints. (Remove excess sand before applying double sided tape)

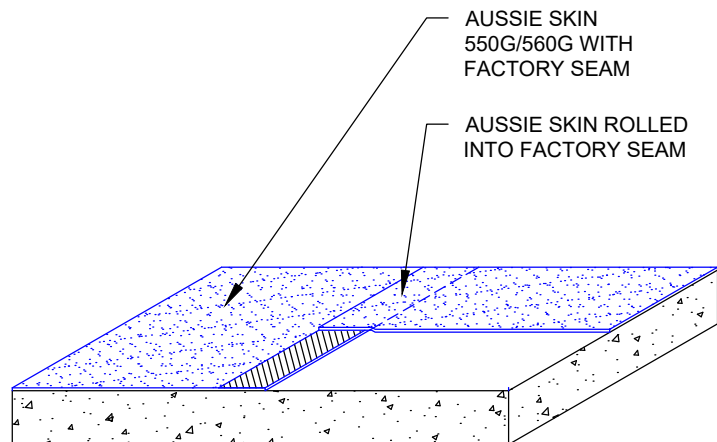

Step #1

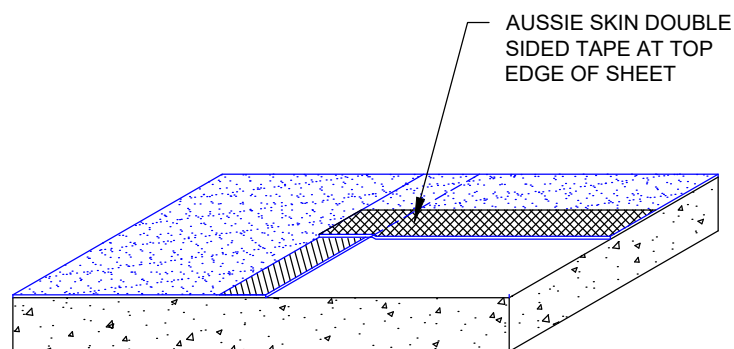

Step #2

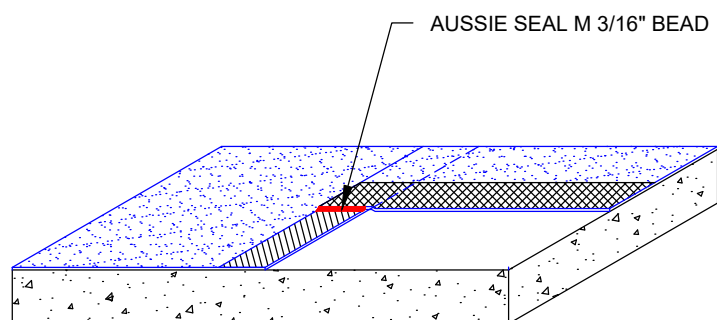

Step #3

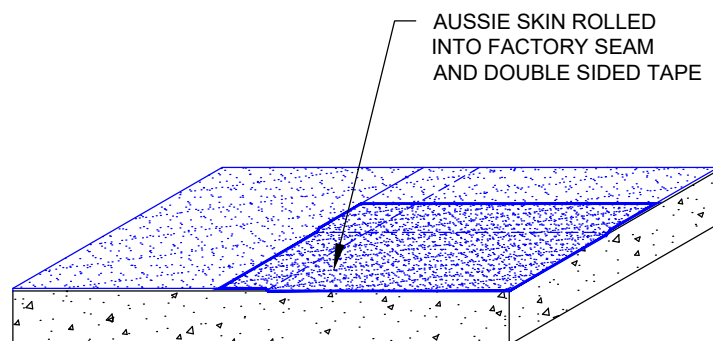

Step #4

Notes:

1. Aussie Skin 550G and 560G are Heavy Duty, Easy to Install, Puncture Resistant Sheet Waterproofing Membranes with added technologies creating excellent adhesion between the membrane and wet Concrete or Shotcrete. Aussie Skin 560G is an approved methane/VOC barrier.

DETAIL #:
0550G-6015
AVM System 550G

Standard Overlap Spacing



NON-FACTORY LAP WITH
DETAIL STRIP - SEE AVM
LAPPING DETAILS

4" 4"

FACTORY LAP. SEE AVM
DETAIL #AVM-550G-6000
& AVM-550G-6002

AUSSIE SKIN 550G
UNDER SLAB

T-LAP. SEE AVM
LAPPING DETAILS

4" OVERLAP

4" OVERLAP

NON-FACTORY LAP SEE AVM
DETAIL LAPPING DETAILS

STAGGER ROLL ENDS MIN. 12"

Notes:

1. Aussie Skin 550G is a Heavy, Duty, Easy to Install, Puncture Resistant Sheet Waterproofing Membrane with added technologies creating excellent adhesion between the membrane and wet Concrete or Shot-Crete.
2. All surfaces must be clean and sound before installing the lap joints. (Remove excess sand before applying double sided tape)

DETAIL #:
AVM-550G_560G-6020
AVM System 550G/560G

Under Slab Assembly

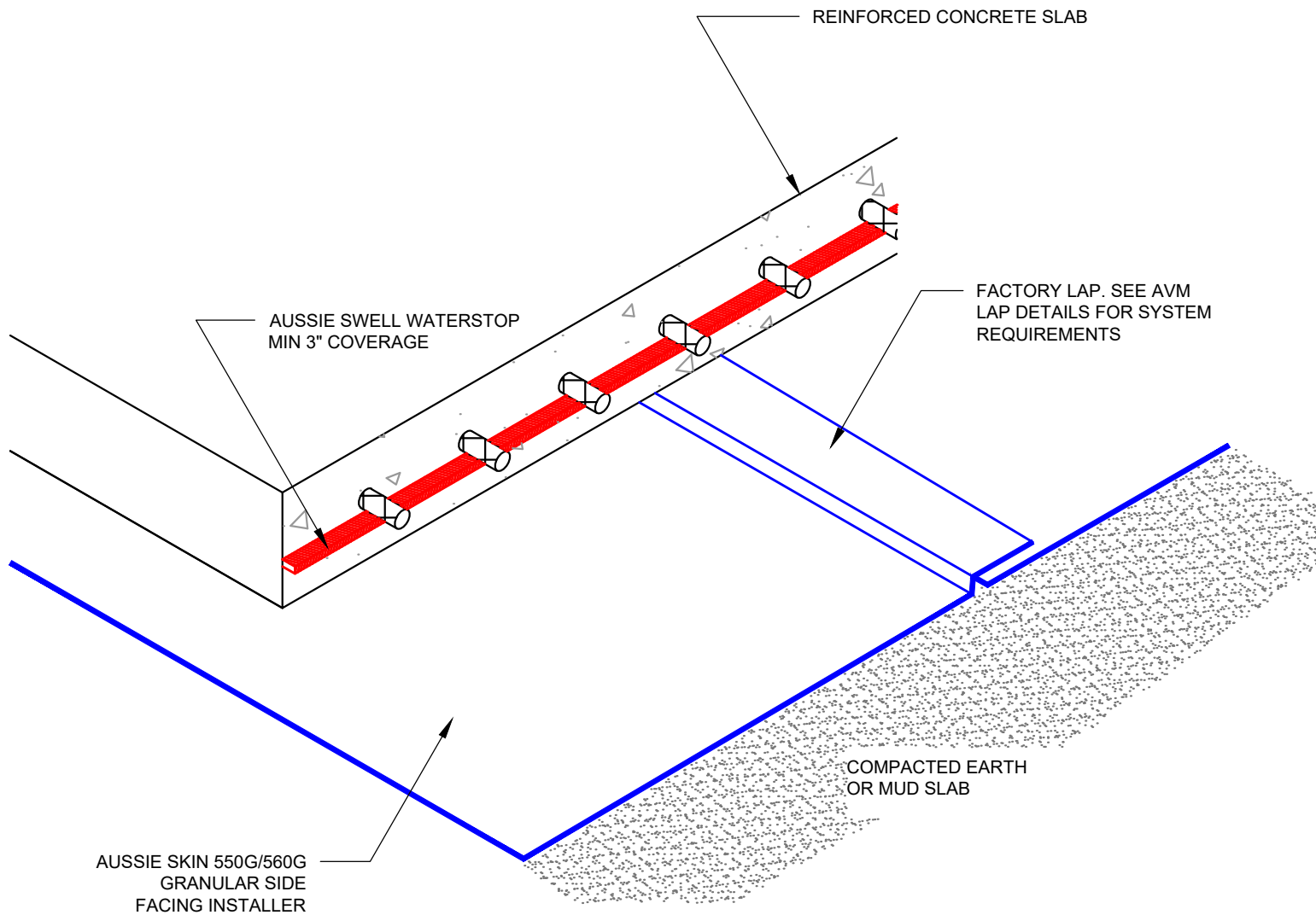

Notes:

1. Aussie Skin 550G and 560G are Heavy Duty, Easy to Install, Puncture Resistant Sheet Waterproofing Membranes with added technologies creating excellent adhesion between the membrane and wet Concrete or Shotcrete. Aussie Skin 560G is an approved methane/VOC barrier.

DETAIL #:

AVM-550G 560G-6200

AVM System 550G/560G

Inside Corner Detail



1

SANDED SURFACE FACING INSIDE

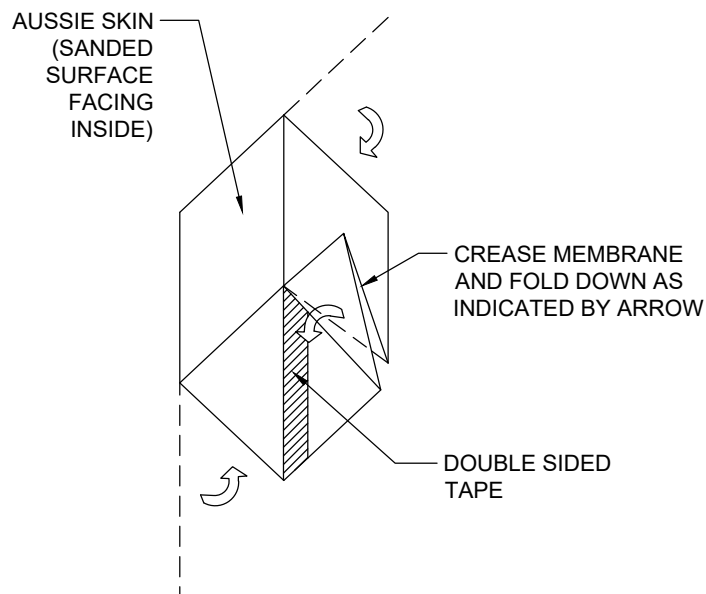

2

SANDED SURFACE FACING INSIDE

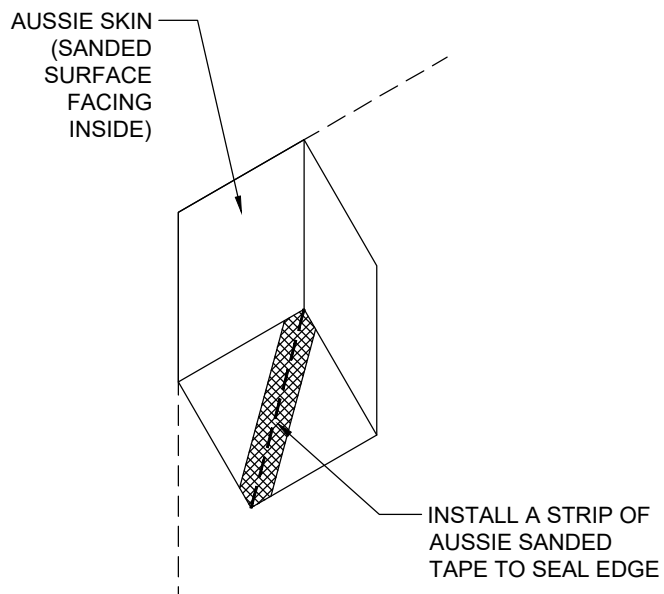

Notes:

1. Aussie Skin 550G and 560G are Heavy Duty, Easy to Install, Puncture Resistant Sheet Waterproofing Membranes with added technologies creating excellent adhesion between the membrane and wet Concrete or Shotcrete. Aussie Skin 560G is an approved methane/VOC barrier.

PIECE #1

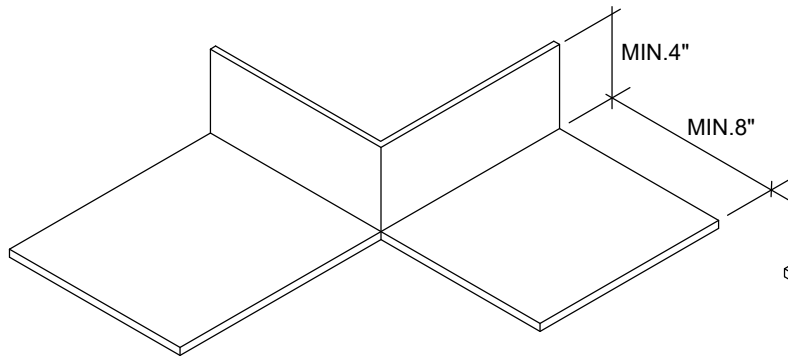

PIECE #2

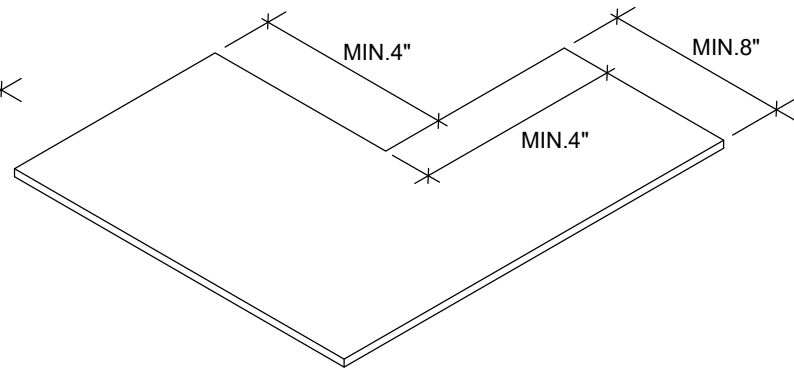

STEP 1

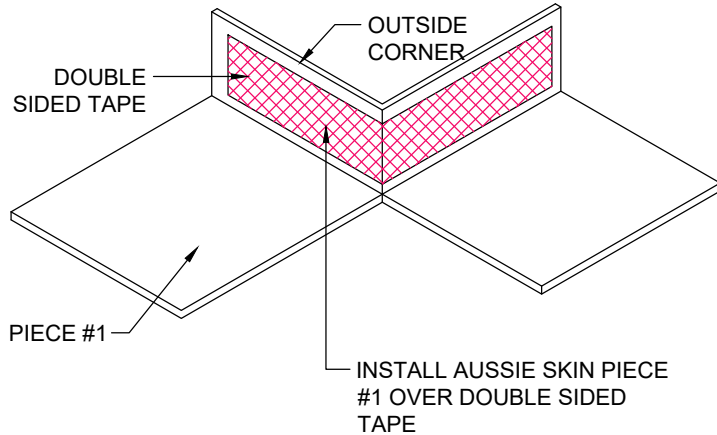

STEP 2

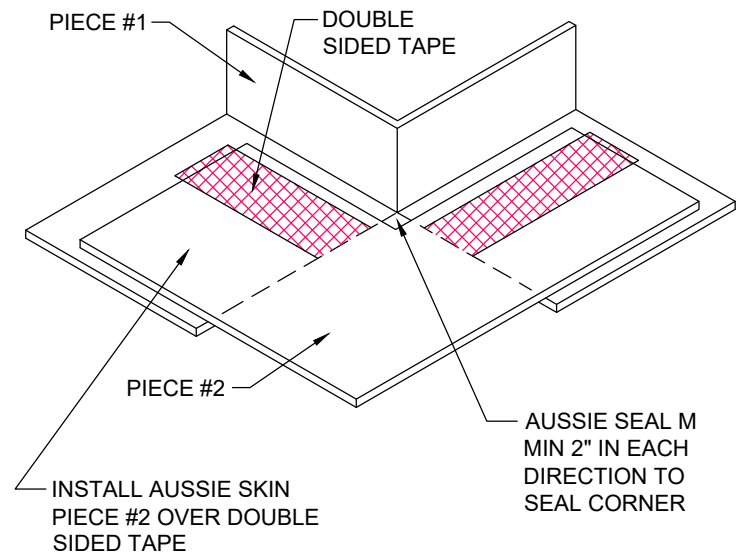

Notes:

1. Aussie Skin 550G and 560G are Heavy Duty, Easy to Install, Puncture Resistant Sheet Waterproofing Membranes with added technologies creating excellent adhesion between the membrane and wet Concrete or Shotcrete. Aussie Skin 560G is an approved methane/VOC barrier.

DETAIL #:
0550G_0560G-7000
AVM System 550G/560G

Transition to Aussie Mate 580-AL

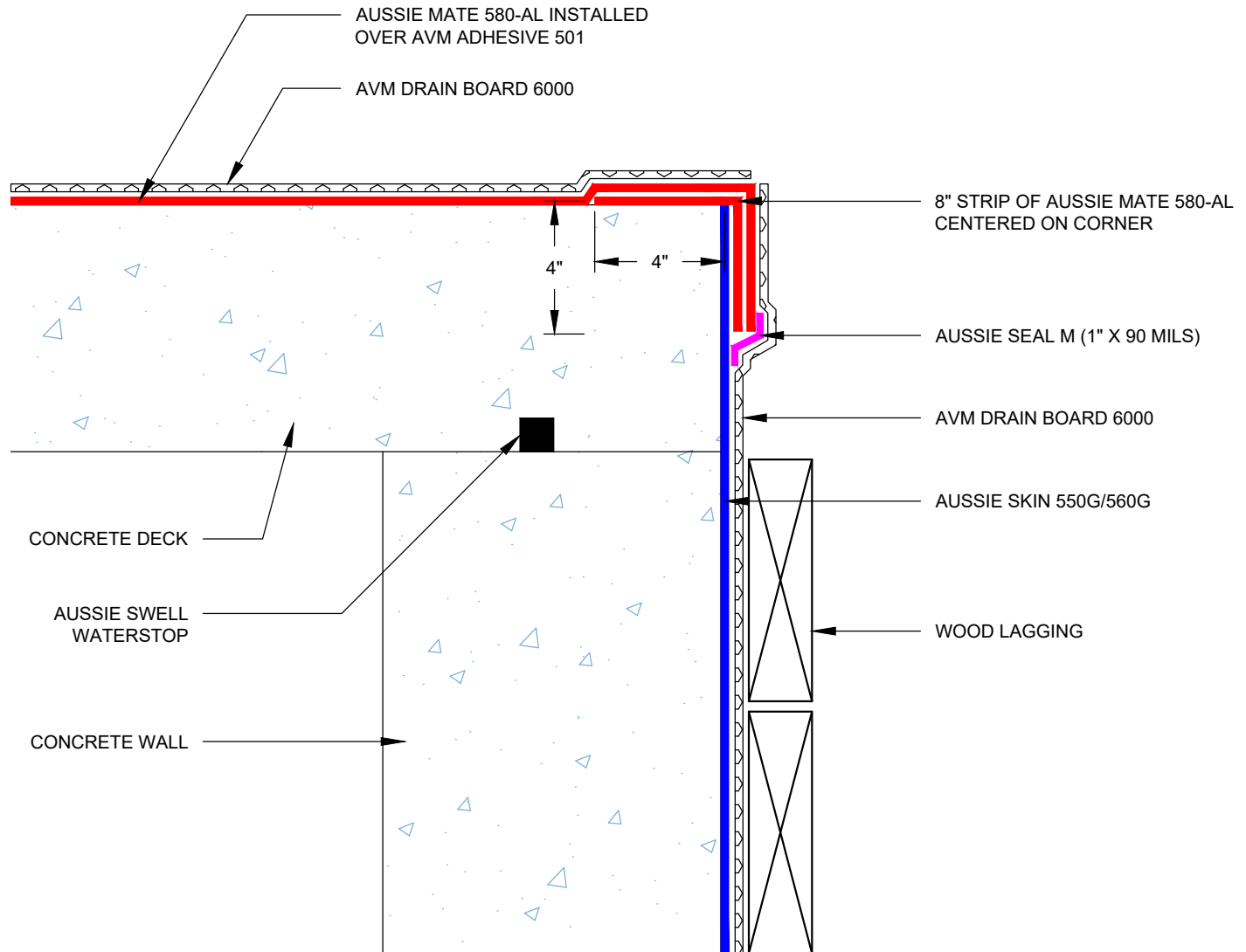

Notes:

1. Aussie Skin 550G and 560G are Heavy Duty, Easy to Install, Puncture Resistant Sheet Waterproofing Membranes with added technologies creating excellent adhesion between the membrane and wet Concrete or Shotcrete. Aussie Skin 560G is an approved methane/VOC barrier.

DETAIL #:
0550G_0560G-7010
AVM System 550G/560G

Aussie Skin Lagging Wall to Aussie Mate Free Standing Wall Transition

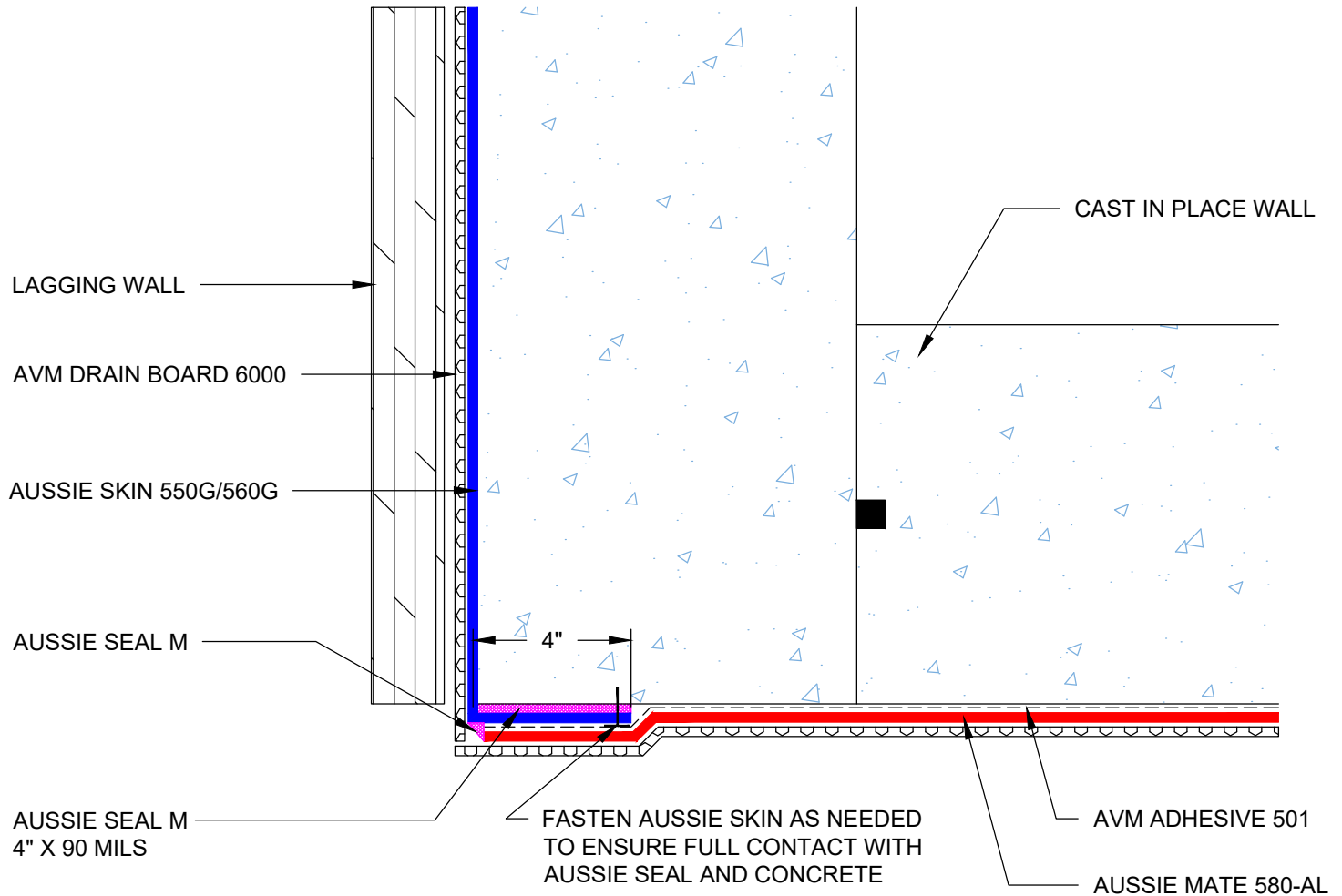

PLAN VIEW

Notes:

1. Aussie Skin 550G and 560G are Heavy Duty, Easy to Install, Puncture Resistant Sheet Waterproofing Membranes with added technologies creating excellent adhesion between the membrane and wet Concrete or Shotcrete. Aussie Skin 560G is an approved methane/VOC barrier.

DETAIL #:
AVM-550G 560G-7020
AVM System 550G/560G

Aussie Skin Installation over Aussie Membrane 500/502/520.

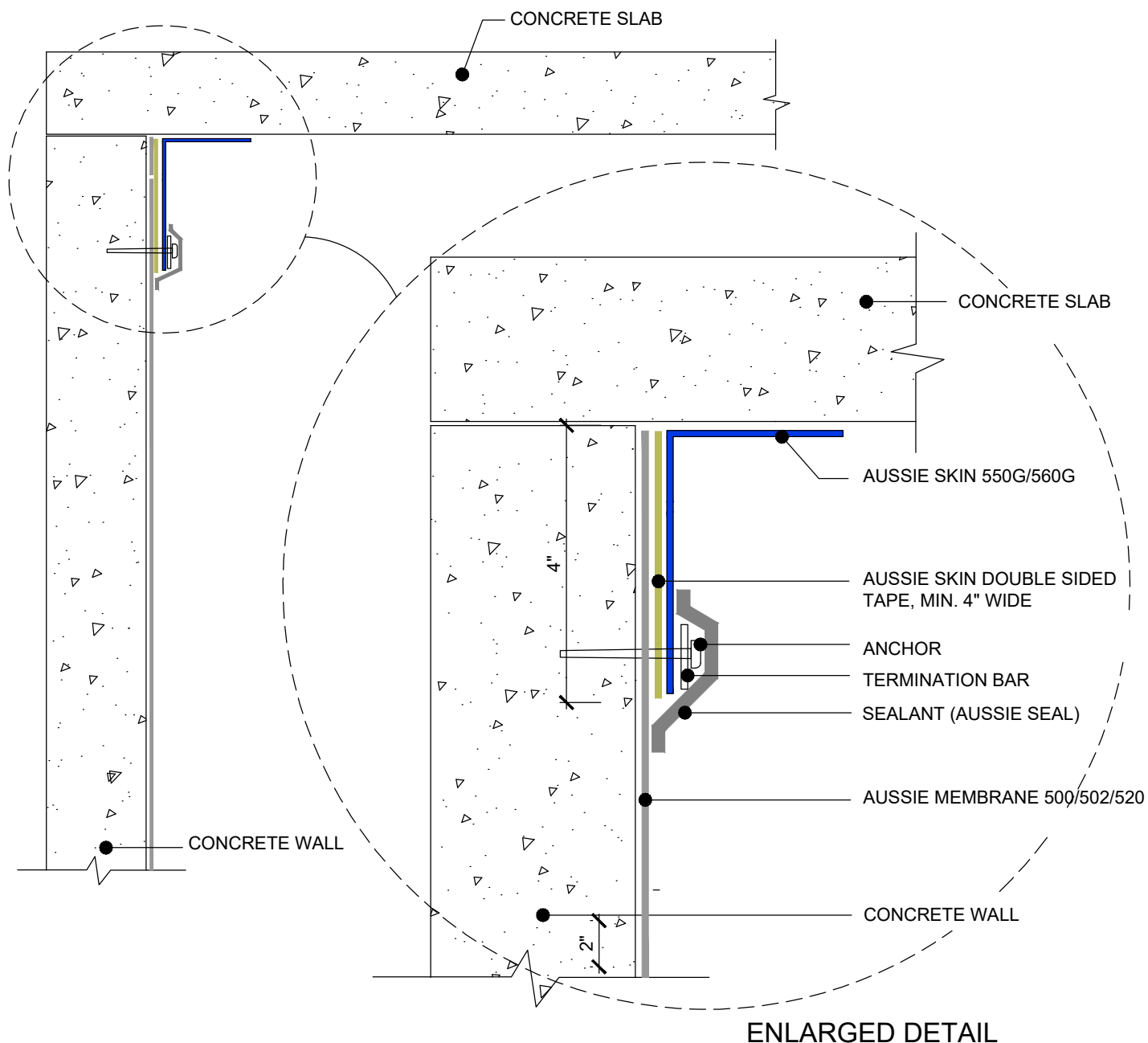

Notes:

1. Aussie Skin 550G and 560G are Heavy Duty, Easy to Install, Puncture Resistant Sheet Waterproofing Membranes with added technologies creating excellent adhesion between the membrane and wet Concrete or Shotcrete. Aussie Skin 560G is an approved methane/VOC barrier.

DETAIL #:

0550G_0560G-7022

Aussie Skin 550G/560G

Aussie Skin Transition to Aussie Mate 580-AL Option 1 Aussie Skin 550G/560G

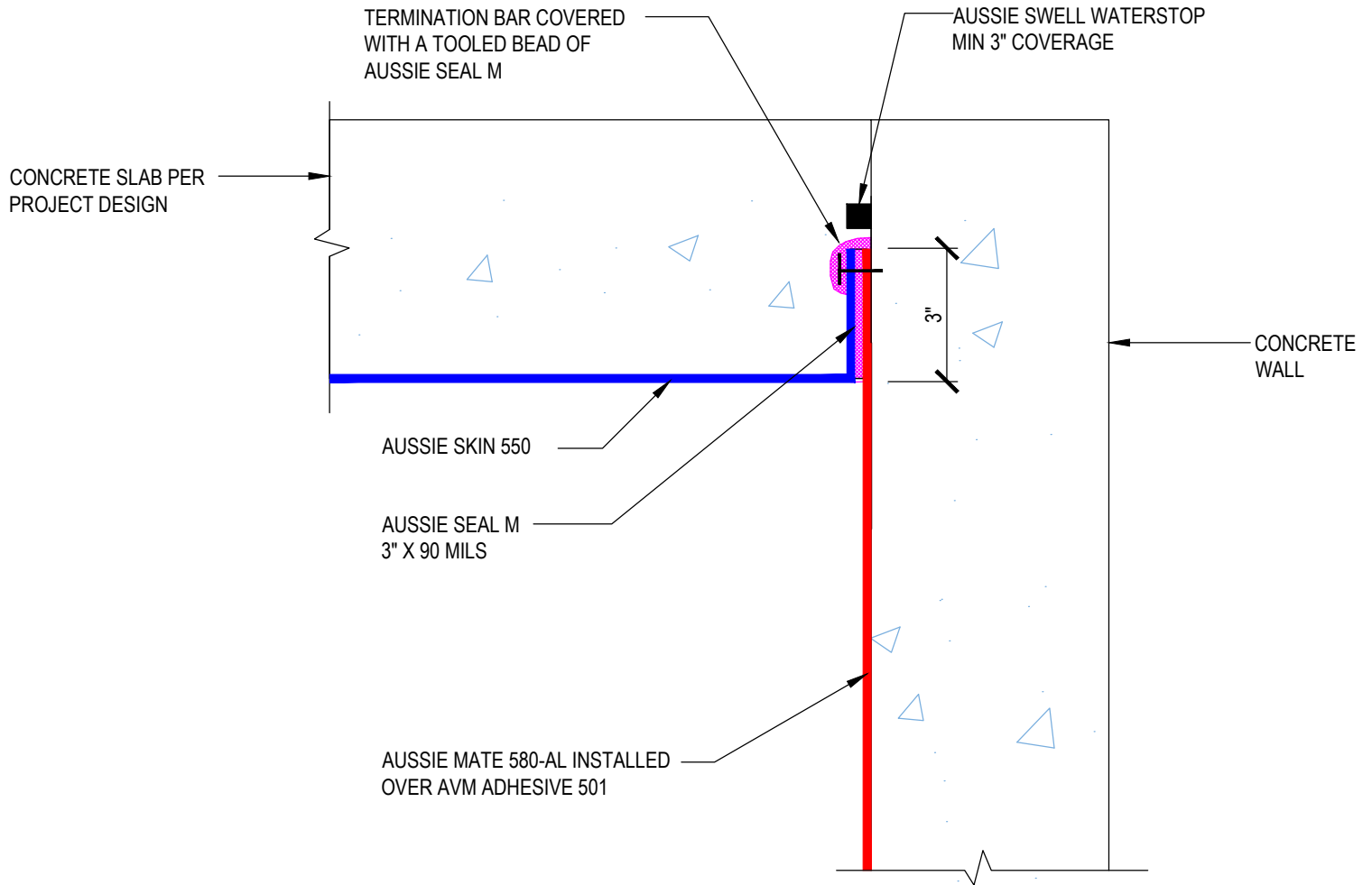

Notes:

1. Aussie Skin 550G and 560G are Heavy Duty, Easy to Install, Puncture Resistant Sheet Waterproofing Membranes with added technologies creating excellent adhesion between the membrane and wet Concrete or Shotcrete. Aussie Skin 560G is an approved methane/VOC barrier.

DETAIL #:
0550G_560G-7024
Aussie Skin 550G/560G

Aussie Skin Transition to Aussie Mate 580-AL Option 2 Aussie Skin 550G/560G

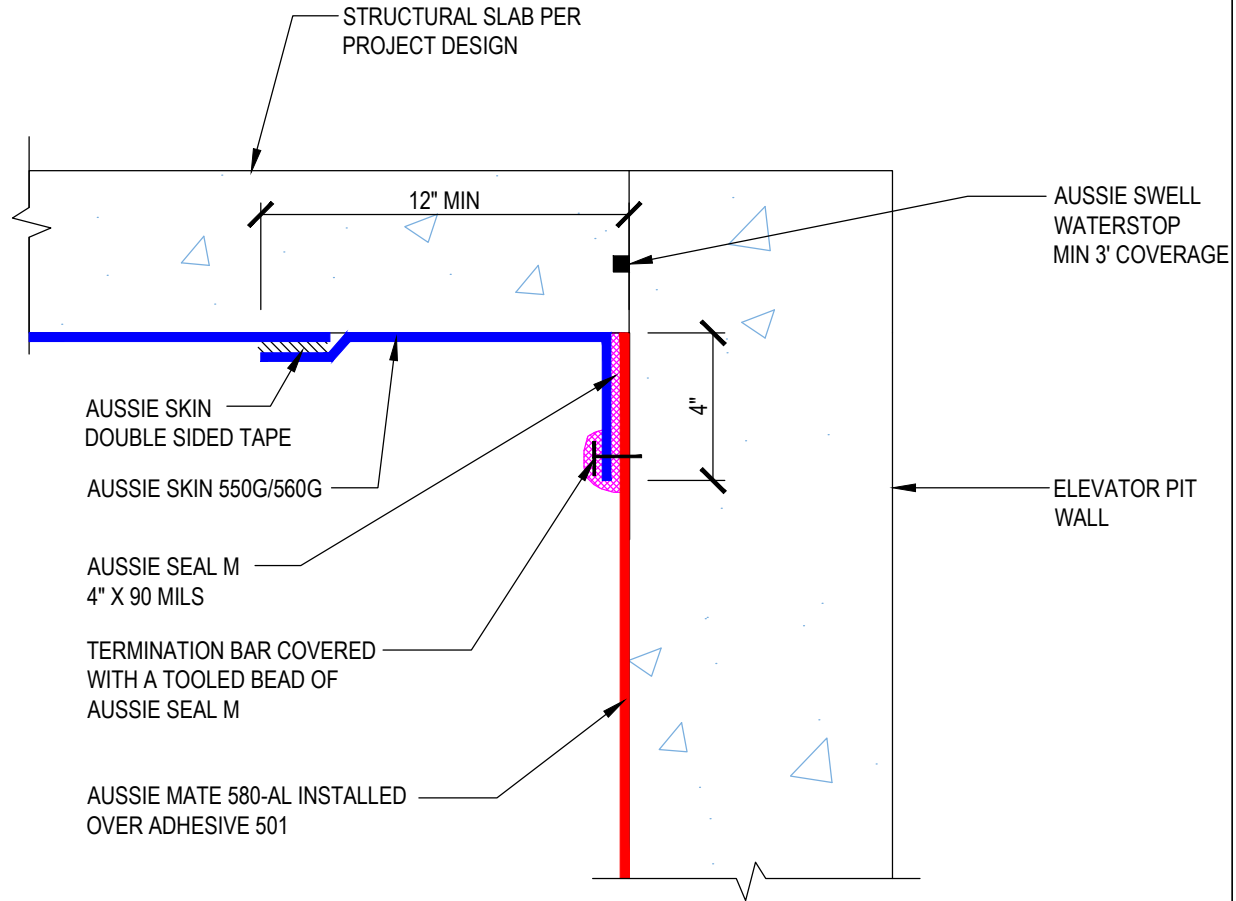

Notes:

1. Aussie Skin 550G and 560G are Heavy Duty, Easy to Install, Puncture Resistant Sheet Waterproofing Membranes with added technologies creating excellent adhesion between the membrane and wet Concrete or Shotcrete. Aussie Skin 560G is an approved methane/VOC barrier.

DETAIL #:
0550G_0560G-7500
AVM System 550G/0560G

Grade Termination - Option 1

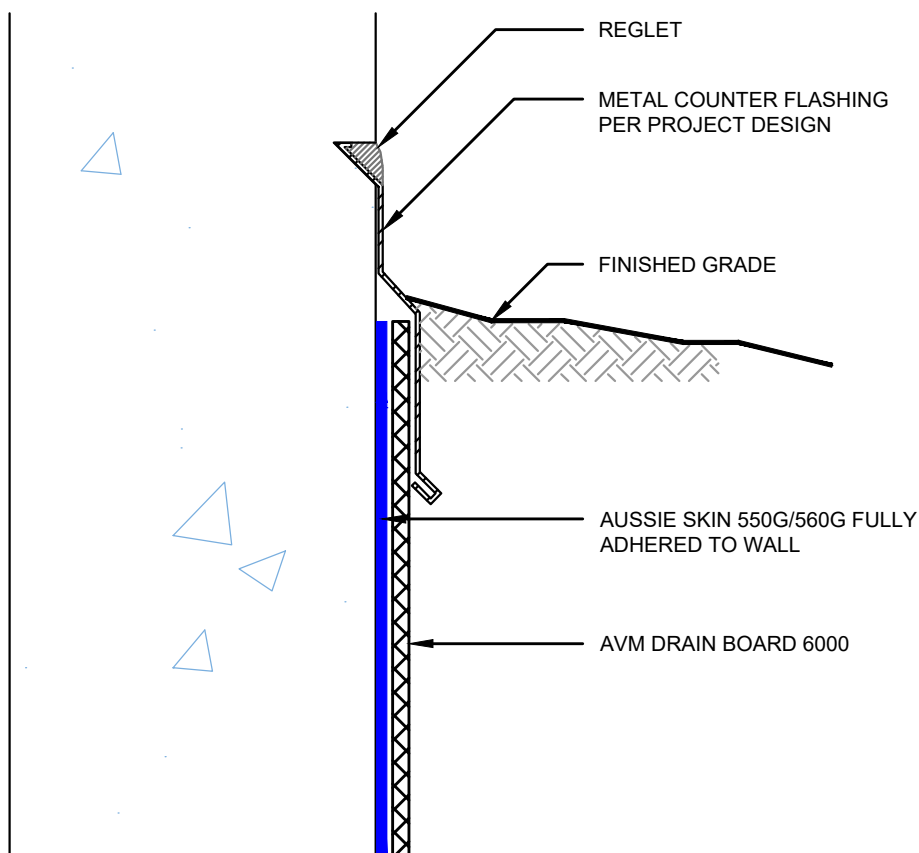

Notes:

1. Aussie Skin 550G and 560G are Heavy Duty, Easy to Install, Puncture Resistant Sheet Waterproofing Membranes with added technologies creating excellent adhesion between the membrane and wet Concrete or Shotcrete. Aussie Skin 560G is an approved methane/VOC barrier.

DETAIL #:
0550G_0560G-7505
AVM System 550G/560G

Grade Termination - Option 2

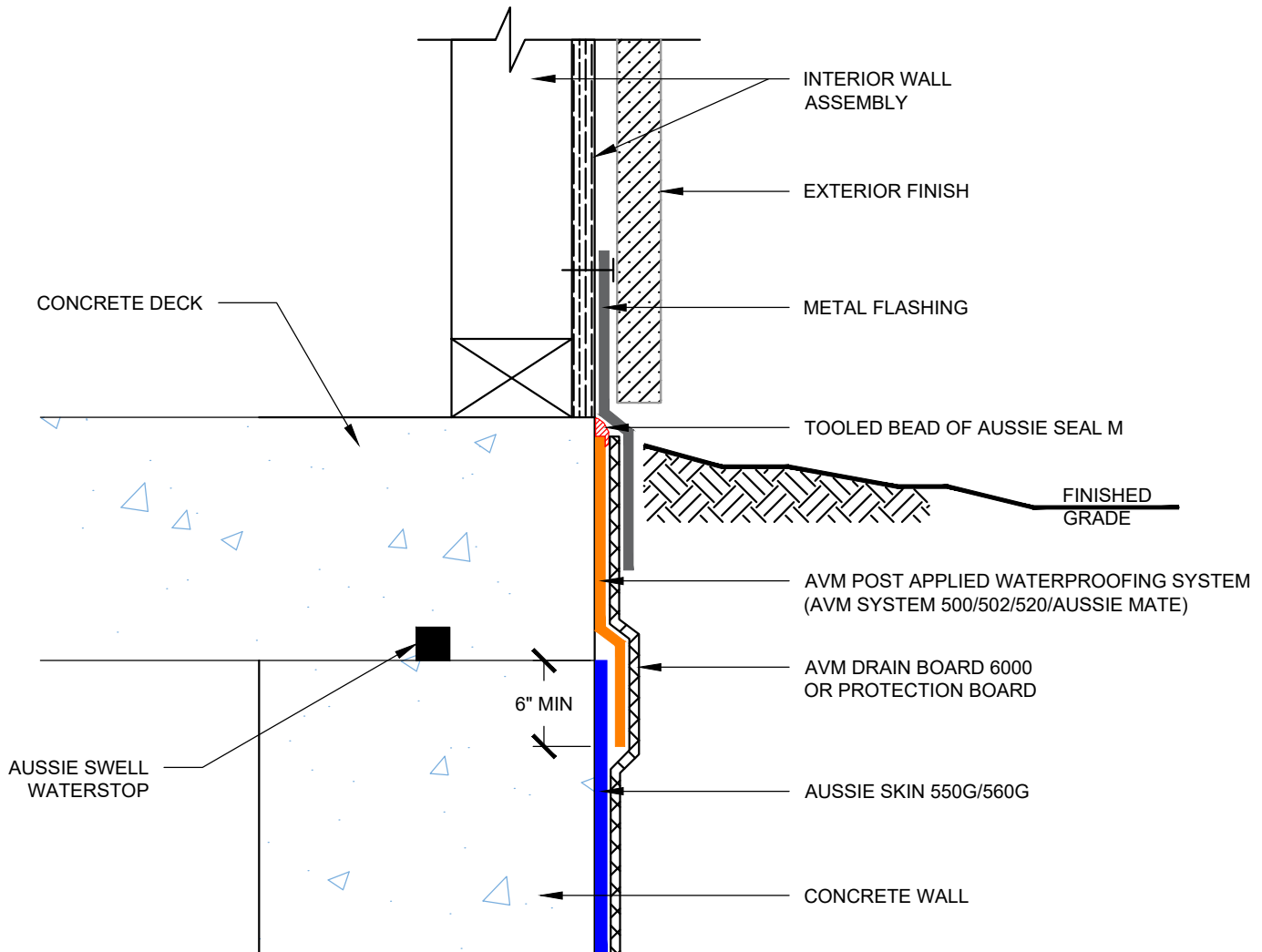

Notes:

1. Aussie Skin 550G and 560G are Heavy Duty, Easy to Install, Puncture Resistant Sheet Waterproofing Membranes with added technologies creating excellent adhesion between the membrane and wet Concrete or Shotcrete. Aussie Skin 560G is an approved methane/VOC barrier.

DETAIL #:
0550G_0560G-8002
System:
Aussie Skin 550G/560G

Repair Procedure for Large Areas of Damage - Sanded Side

Aussie Skin 550G/560G



STEP 1

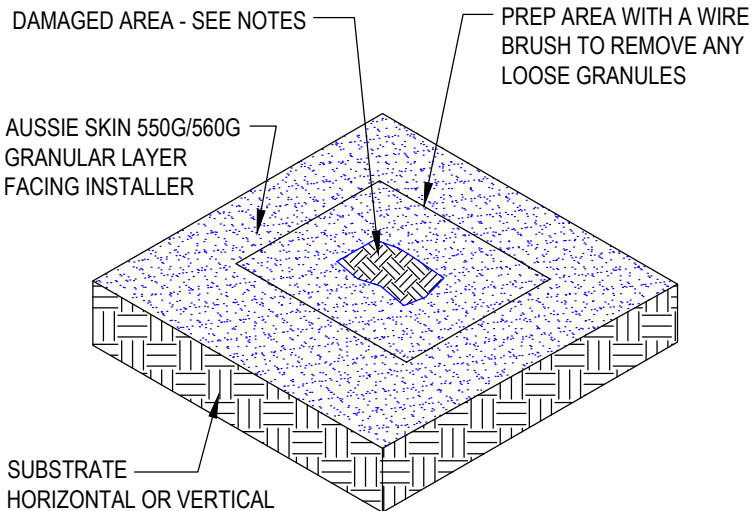

STEP 2

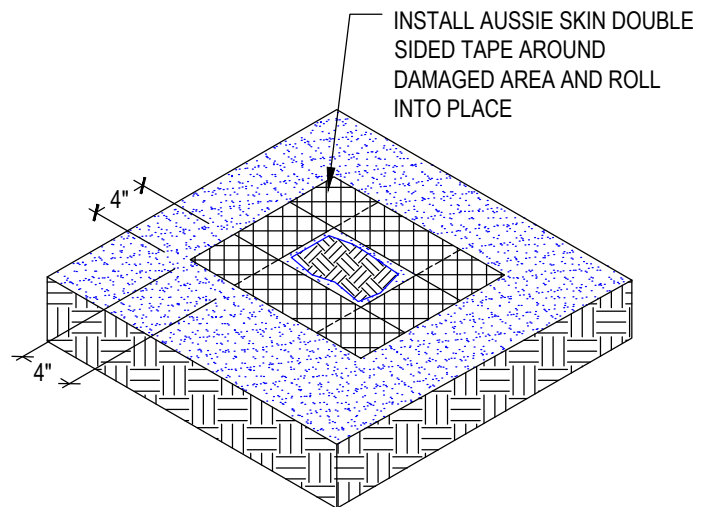

STEP 3

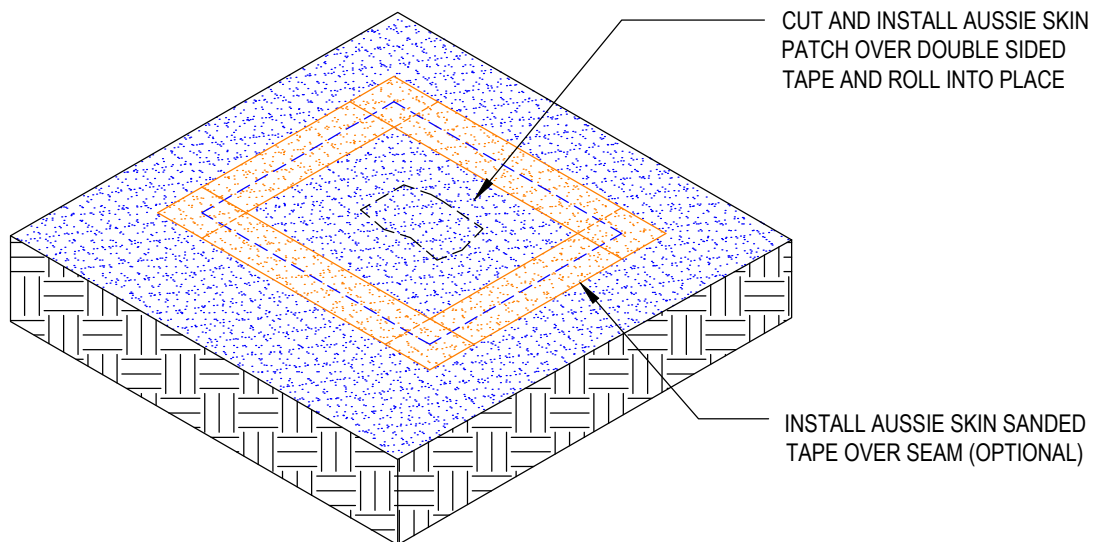

Notes:

1. Aussie Skin 550G and 560G are Heavy Duty, Easy to Install, Puncture Resistant Sheet Waterproofing Membranes with added technologies creating excellent adhesion between the membrane and wet Concrete or Shotcrete. Aussie Skin 560G is an approved methane/VOC barrier.
2. This repair procedure is intended for large areas of damage (cutout areas, misplaced penetrations, etc.). Please refer to AVM Detail 0550G/0560G-8004 for repair procedures for small cuts and punctures.

DETAIL #:
0550G/0560G - 8004
System:
Aussie Skin 550G/560G

Repair Procedure for Cuts, Slices, and Small Punctures Aussie Skin 550G/560G



CUTS & SLICES - STEP 1

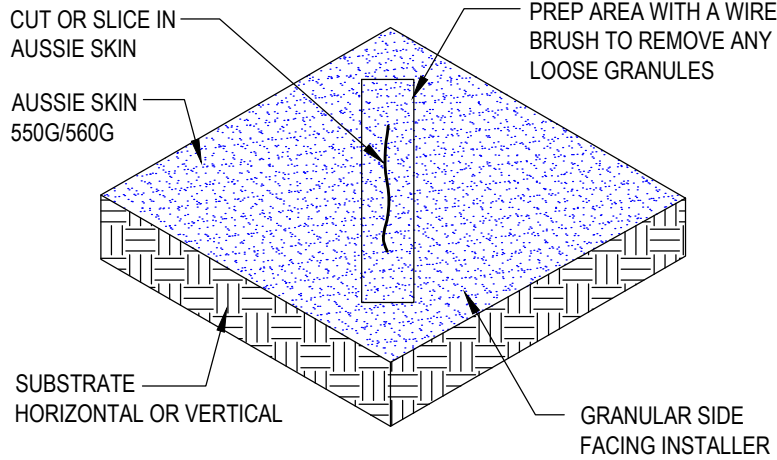

CUTS & SLICES - STEP 2

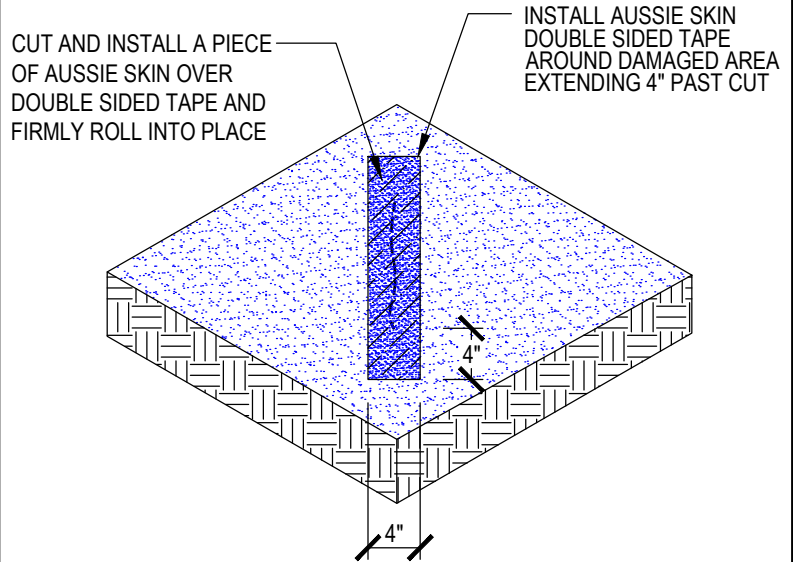

PUNCTURES - NON-WATER TABLE

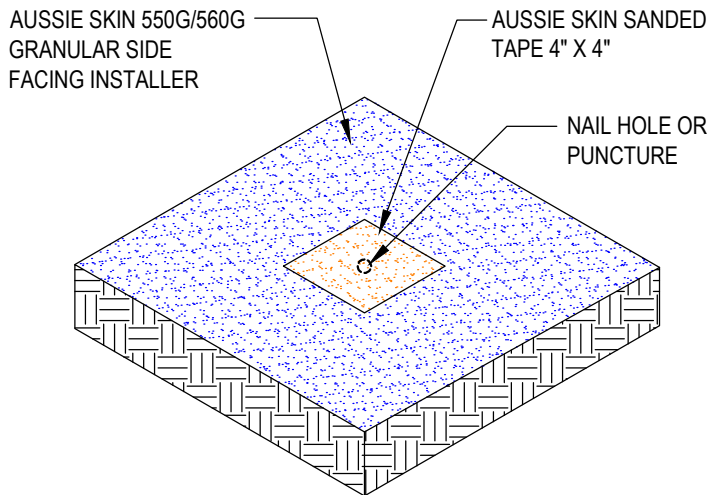

PUNCTURES - WATER TABLE OR UNDER-SLAB

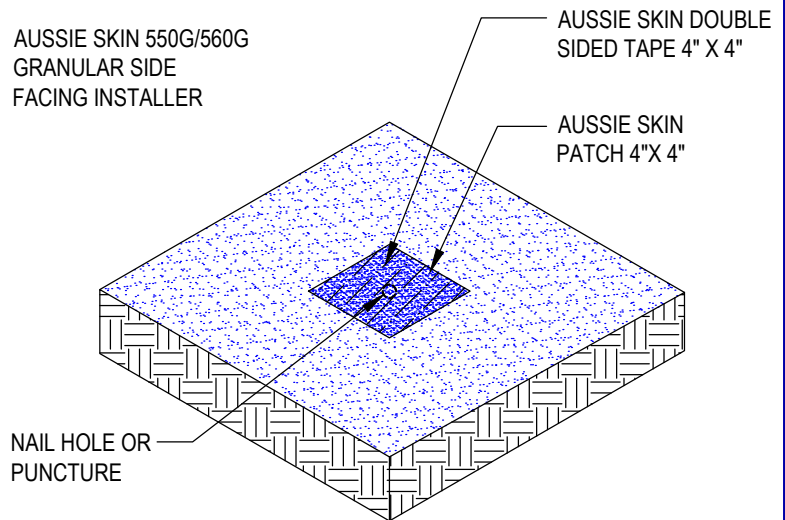

Notes:

1. Aussie Skin 550G and 560G are Heavy Duty, Easy to Install, Puncture Resistant Sheet Waterproofing Membranes with added technologies creating excellent adhesion between the membrane and wet Concrete or Shotcrete. Aussie Skin 560G is an approved methane/VOC barrier.