



# TECH DATA SHEET

Sections - 071000 / 071300 / 071353 / 071354

## Aussie Skin® 550G

### Heavy Duty HDPE Below Grade Waterproofing Membrane and Radon Barrier

Approved for Shot-Crete when applied over plywood, foam, drain board and lagging

Section 071000 / 071300 / 071353 / 071354  
Sheet Applied Waterproofing

#### Product Name

Aussie Skin® 550G

#### AVM System No.

AVM System 550G

#### By

AVM Industries, Inc.  
8245 Remmet Ave, Canoga Park, CA 91304  
888.414.1041 818.888.0050  
www.avmindustries.com

#### Product Description

The **AVM Aussie Skin 550G** is a Heavy, Duty, Easy to Install, Puncture Resistant HDPE Sheet Waterproofing Membrane with advanced weather resistant dual factory laps, two release liners, a low reflectivity exposed surface, two non-factory lap options and additional technologies creating excellent adhesion between the membrane and wet Concrete or Shot-Crete. Once the Concrete or Shot-Crete is cured, the membrane will become fully bonded to the concrete surfaces eliminating any potential migration of water between itself and the concrete surfaces to which it is bonded.

#### Where to Use

Below-grade horizontal and vertical surfaces. Applications include underslab and property line walls, including soldier pile and lagging, metal sheet piling, shotcrete soil retention, and tunnels.

**AVM Aussie Skin 550G** may be applied either horizontally to smoothly prepared concrete substrates and/or compacted earth or crushed stone substrates. May also be applied vertically to permanent formwork such as lagging. Concrete is then cast directly against the adhesive side of the membrane.

Note: **AVM Aussie Skin 550G** is not suited to waterproof roofs or other internal wet areas.

#### Application Method:

Pre-Applied, loosely laid.

#### Warranty

AVM Industries provides a standard five (5) year warranty. Ten (10) year warranties are also available. For complete warranty details, contact AVM Industries or consult with your applicator. Shot-Crete to conform to ACI 506 Standards.

#### Delivery, Storage, and Handling

- Delivery of all the **AVM Aussie Skin 550G** materials to the job site must be in their original sealed containers, with manufacturer's name and label intact.
- Handle and store containers in accordance with printed instructions. Shelf Life: One year from date of manufacture.



- Long term storage (more than a week): Store indoors at temperatures between 50°F and 90°F. On job sites, if product will be exposed to the weather for more than a week, best to cover with a tarp or other protection.
- Failure to comply with the recommended storage conditions may affect product performance and/or void the warranty.
- Keep all materials out of the reach of children.
- If irritation occurs during use, liberally flush affected areas with water. If irritation continues, see a physician immediately.

#### Project Conditions

- All surfaces to which the Aussie Skin 550G is applied must be sound and stable, with an even finish and free from sharp protruding items, dust, loose debris, grease, curing agents, or anything else that might damage or prevent the proper installation of the membrane.
- The Aussie Skin may be applied at temperatures as low as 20°F and as high as 110°F. For applications at temperatures between 20°F to 40°F, follow the cold weather installation procedures.
- For best results, Aussie Skin should be installed in dry conditions. When installing in damp or wet conditions, additional steps are required. See Aussie Skin Installation Instructions for more info. (Note: Aussie Skin can be damp or wet when concrete is poured, as long as there is no ponding water on its surface.)
- Warn personnel against hazards or hazardous conditions on the job that might require special protective gear and or any other special protective or safety procedures.
- Protect adjacent surfaces which could be damaged during the application procedure.
- This system must not be used to cover Expansion Joints.
- In areas where formwork is to be removed (slab edges, footings, top of wall) for tie-in to post-applied waterproofing, the formwork shall remain in place for a minimum 72 hours after placement of concrete. Please contact AVM if form removal is scheduled sooner as this could affect the Aussie Skin's bond to the concrete.

#### System Application

Read the **AVM Aussie Skin 550G** Training Manual/Installation Instructions Prior to Installation. Application instructions vary based on application surfaces, job conditions, temperatures, etc.

#### Quality Control

- Visually inspect all coated surfaces to ensure a full and proper application, especially at seams, corners, drainage footings, penetrations and other hard-to-reach areas.
- All unsatisfactory areas shall be repaired prior to final acceptance.

#### Protection of Installed Work

- The membrane shall be protected until concrete is properly poured over it.
- Do not leave the membrane exposed for more than 60 days.
- Always protect the waterproofing from possible damage. If membrane becomes damaged, contact waterproofing installer or AVM before proceeding with pouring concrete.
- Once the Aussie Skin is installed (The seams have been bonded together), the Aussie Skin (including the seams) may be immediately exposed to both, rain or water. Aussie Seal M does not have to be fully cured before it's exposed to rain or water.

#### Availability and Cost

Contact AVM Industries or your approved applicator for pricing and availability.

#### Technical Services

Technical services are available by contacting our offices at: 888.414.1041 or 818.888.0050 or visit [www.avmindustries.com](http://www.avmindustries.com)

#### System Specifications

See next page.

**PATENT PENDING:** Some features of our product or assembly are protected under patent laws by one or more pending US patent(s).

The following coverages are based on controlled tests. Actual coverages may vary.

Item/Component	Packaging	Approximate Shipping Weights	Qty per Pallet	VOC
Aussie Skin 550G Membrane 1M (75 Mils)	3.28'x65.6' Roll (215 sq.ft.)	74.8 lbs. (34 kg) / Roll	25 Rolls/Pallet	N/A
Aussie Skin 550G Membrane 2M (75 Mils)	6.56'x65.6' Roll (430 sq.ft.)	149.6 lbs (68 kg) / Roll		N/A
Aussie Skin Detail Strip 550G	7.75'x65.6' Roll	30.8 lbs (14 kg) / Roll		N/A
Aussie Skin Detail Strip 560G	13.1'x65.6' Roll	11 Lbs / Roll		N/A
Aussie Skin Double Sided Tape 4"	4"x33' Roll	2.2 lbs / Roll		N/A
Aussie Skin Fabric Tape 4"	3.9"x49" Roll	2.4 lbs / Roll		N/A
Aussie Skin Sanded Tape 4"	3.9"x65.6' Roll	6 lbs / Roll		N/A

L021 Waterproofing Test Results	Test Results	Test Requirements	Test Method
Puncture Resistance	239 Lbf	Min 40 Lbs	ASTM E154
Hydrostatic Pressure Resistance	192 PSI	As Tested	ASTM D751
Lateral Water Migration Resistance	231 feet (71 M) of hydrostatic head pressure	Pass	ASTM D5385 Modified <sup>1</sup>
Resistance to Hydrostatic Head	231 feet (71M) of hydrostatic head pressure	Pass	ASTM D5385
Adhesion to Concrete and Masonry	10 Pounds	Min 5 Pounds	ASTM D903
Tension & Elongation: Machine Direction	1061 %	Min 250%	ASTM D412
Tension & Elongation: Cross Machine Direction	1050 %	Min 250%	ASTM D412
Tensile Strength	35.6 Mpa	As Tested	ASTM D412
Accelerated Aging	No considerable reduction in Tension and Elongation of Aged Specimens	Pass. No considerable reduction in either	ASTM G23 & G153
Resistance to Decay (Weight Loss)	0.8%	Max 10%	ASTM E154
Resistance to Decay (Permeance Loss)	0%	Max 10%	ASTM E154
Water Vapor Transmission	0.016 Perms	Max 0.1 Perms	ASTM E96
Water Vapor Transmission after Decay	0.016 Perms	Max 0.1 Perms	ASTM E96
Low temperature flexibility	Unaffected at -29°C	Not Listed	ASTM D1970
Lap Peel Adhesion	8 (lbf/in)	Not Listed	ASTM D1876
Bonded Seam Strength 3" Factory Lap	79 lbf	Not Listed	ASTM D 882
Water Absorption	0.059%	As Tested	ASTM D570

1. Lateral water migration resistance is tested by casting concrete and shot-crete against membrane with a hole and subjecting the membrane to hydrostatic head pressure with water. The test measures the resistance of lateral water migration between the concrete and the membrane. Tests were performed by an independent certified lab. (This test is in addition to the L021 testing requirements)

VOC/Radon Test Results	Test Results	Test Requirements	Test Method
PCE Diffusion Coefficient (m²/s)	7.09E <sup>-13</sup>	Report Results	ASTM 96/96M-16
Radon Diffusion Coefficient D (m²/s)	7.1.10 <sup>-13</sup>	Report Results	ISO/TS 11665-13, Method A
Radon (Seam Overlap) Diffusion Coefficient D (m²/s)	5.3.10 <sup>-13</sup>	Report Results	ISO/TS 11665-13, Method A

Shot-Crete Test Results	Test Method	Results	Requirements
<b>Installation over Plywood or directly on the Lagging</b>			
Waterproof Integrity of Side (factory) Lap, overlap installed over 2" plywood joint with nails in laps	ASTM D 5385	Pass	No water leakage detected up to 100 PSI
Waterproof Integrity of End (non-factory) Lap, overlap installed over 2" plywood joint	ASTM D 5385	Pass	
Waterproof Integrity of Side (factory) Lap, overlap installed over 2" plywood joint without nails in laps	ASTM D 5385	Pass	
Puncture Integrity at Screw Protrusion, Membrane installed over 1/4" protruding #8 bugle head wood screw	Visual Inspection	Pass	No puncture detected
<b>Installation over Lagging 0.5" EPS Insulation Board (Foam)</b>			
Waterproof Integrity of Side (factory) Lap, overlap installed over EPS Foam Board located over 2" lagging joint with nails in laps	ASTM D 5385	Pass	No water leakage detected up to 100 PSI
Waterproof Integrity of End (non-factory) Lap, overlap installed over EPS Foam Board located over 2" lagging joint	ASTM D 5385	Pass	
Waterproof Integrity of Side (non-factory) Lap, overlap installed over EPS Foam Board located over 2" lagging joint; Joint without nails in laps	ASTM D 5385	Pass	
Puncture Integrity at Nail Protrusion Membrane installed over 1/4" protruding nail with 7/32" dia. head	Visual Inspection	Pass	No puncture detected
<b>Installation over Drain Board</b>			
Waterproof Integrity of Side (factory) Lap, overlap installed over Drain Board located over 2" lagging joint with nails in laps	ASTM D 5385	Pass	No water leakage detected up to 100 PSI
Waterproof Integrity of End (non-factory) Lap, overlap installed over Drain Board located over 2" lagging joint	ASTM D 5385	Pass	
Waterproof Integrity of Side (non-factory) Lap, overlap installed over Drain Board located over 2" lagging joint; Joint without nails in laps	ASTM D 5385	Pass	
Puncture Integrity at Nail Protrusion Membrane installed over 1/4" protruding nail with 7/32" dia. head	Visual Inspection	Pass	No puncture detected

Note: "Test Requirements" as listed in **Los Angeles City Test Protocol L021, Acceptance Criteria for Below-Grade Exterior Damp-Proofing and Waterproofing Materials dated May 2004 And Los Angeles City Shot-Crete Test Protocol dated April 26, 2016.**

For a complete list of details in CAD or PDF, please visit our website at [www.avmindustries.com](http://www.avmindustries.com).

AVM Industries, Inc. • 8245 Remmet Ave, Canoga Park, CA 91304 • 888.414.1041 • 818.888.0050

[www.avmindustries.com](http://www.avmindustries.com)



Aussie Skin® is a registered trademark of AVM Industries, Inc.



# Aussie Skin® Detail Strip 550G

## Heavy Duty Below Grade Waterproofing Membrane Detail Strip

Section 071000 / 071300 / 071353 / 071354  
Sheet Applied Waterproofing

### Product Name

Aussie Skin® Detail Strip 550G

### By

AVM Industries, Inc.  
8245 Remmet Ave, Canoga Park, CA 91304  
888.414.1041 818.888.0050  
www.avmindustries.com

### Product Description

**AVM Aussie Skin Detail Strip 550G** is a narrow roll (7.75" wide) of the Aussie Skin (without sand) used for detailing corners and other small or hard to reach areas.

### Where to Use

Retaining Walls, Basements, Under-Slabs, Mud-Slabs, Tunnels, etc.:

**AVM Aussie Skin Detail Strip 550G** may be applied on both horizontal and vertical surfaces and is primarily used in detailing the Aussie Skin waterproofing system in corners, edges, penetrations, etc. For more information, refer to the Aussie Skin waterproofing system documentation.

### Application Method:

See Aussie Skin Installation Instructions

### Warranty

The **AVM Aussie Skin Detail Strip 550G** is part of the AVM Aussie Skin 550G Waterproofing System. Refer to the Aussie Skin warranty for details. Shot-Crete to conform to ACI 506 Standards

### Delivery, Storage, and Handling

- Delivery of all the **AVM Aussie Skin Detail Strip 550G** materials to the job site must be in their original sealed containers, with manufacturer's name and label intact.
- Handle and store containers in accordance with printed instructions. Shelf Life: One year from date of manufacture.
- Long term storage (more than a week): Store indoors at temperatures between 50°F and 90°F. On job sites, if product will be exposed to the weather for more than a week, best to cover with a tarp or other protection.
- Failure to comply with the recommended storage conditions may affect product performance and/or void the warranty.
- Keep all materials out of the reach of children.



- If irritation occurs during use, liberally flush affected areas with water. If irritation continues, see a physician immediately.

### Project Conditions

- All surfaces to which the Aussie Skin Detail Strip will be applied to must be sound and stable, with an even finish and free from sharp protruding items, dust, loose debris, grease, curing agents, or anything else that might damage or prevent the proper installation of the tape and/or result in improper installation of the membrane.
- The Aussie Skin Detail Strip may be applied at temperatures as low as 20°F and as high as 110°F. For applications at temperatures between 20°F to 40°F, follow the cold weather installation procedures.
- For best results, Detail Strip should be installed in dry conditions. When installing in damp or wet conditions, additional steps are required. See Aussie Skin Installation Instructions for more info.
- Warn personnel against hazards or hazardous conditions on the job that might require special protective gear and or any other special protective or safety procedures.
- Protect adjacent surfaces which could be damaged during the application procedure.
- This system must not be used to cover Expansion Joints.

### System Application

Read the AVM Aussie Skin Installation Instructions Prior to Installation. Application instructions vary based on application surfaces, job conditions, etc.

### Quality Control

- Visually inspect all coated surfaces to ensure a full and proper application, especially at seams, corners, drainage footings, penetrations and other hard-to-reach areas.
- All unsatisfactory areas shall be repaired prior to final acceptance.

### Protection of Installed Work

- The membrane shall be protected until concrete is properly poured over it.
- Do not leave the membrane exposed for more than 60 days.
- Always protect the waterproofing from possible damage. If membrane became damaged, contact waterproofing installer or AVM before proceeding with pouring concrete.

### Availability and Cost

Contact AVM Industries or your approved applicator for pricing and availability.

### Technical Services

Technical services are available by contacting our offices at: **888.414.1041** or **818.888.0050** or visit **www.avmindustries.com**

### System Specifications

See next page.

The following coverages are based on controlled tests. Actual coverages may vary.

Item/Component	Packaging	Approximate Shipping Weights	Qty per Pallet	VOC
Aussie Skin 550G Membrane 1M (75 Mils)	3.28'x65.6' Roll (215 sq.ft.)	74.8 lbs. (34 kg) / Roll	25 Rolls/Pallet	N/A
Aussie Skin 550G Membrane 2M (75 Mils)	6.56'x65.6' Roll (430 sq.ft.)	149.6 lbs (68 kg) / Roll		N/A
Aussie Skin Detail Strip 550G	7.75"x65.6' Roll	11 lbs / Roll		N/A
Aussie Skin Double Sided Tape 4"	4"x33' Roll	2.2 lbs / Roll		N/A
Aussie Skin Sanded Tape 4"	3.9"x65.6' Roll	6 lbs / Roll		N/A
Aussie Skin® Sanded Tape 4"	3.9"x65.6' Roll	6 lbs / Roll		N/A

L021 Waterproofing Test Results	Test Results	Test Requirements	Test Method
Puncture Resistance	239 Lbf	Min 40 Lbs	ASTM E154
Hydrostatic Pressure Resistance	192 PSI	As Tested	ASTM D751
Lateral Water Migration Resistance	231 feet (71 M) of hydrostatic head pressure	Pass	ASTM D5385 Modified 1
Resistance to Hydrostatic Head	231 feet (71 M) of hydrostatic head pressure	Pass	ASTM D5385
Adhesion to Concrete and Masonry	10 Pounds	Min 5 Pounds	ASTM D903
Tension & Elongation: Machine Direction	1061 %	Min 250%	ASTM D412
Tension & Elongation: Cross Machine Direction	1050 %	Min 250%	ASTM D412
Accelerated Aging	No considerable reduction in Tension and Elongation of Aged Specimens	Pass. No considerable reduction in either	ASTM G23 & G153
Resistance to Decay (Weight Loss)	0.8%	Max 10%	ASTM E154
Resistance to Decay (Permeance Loss)	0%	Max 10%	ASTM E154
Water Vapor Transmission	0.016 Perms	Max 0.1 Perms	ASTM E96
Water Vapor Transmission after Decay	0.016 Perms	Max 0.1 Perms	ASTM E96
Low temperature flexibility	Unaffected at -29°C	Not Listed	ASTM D1970
Shear strength of joints	14.5 (N/mm)	Not Listed	ASTM D1876
Water Absorption	0.059%	As Tested	ASTM D570
PCE Diffusion Coefficient	7.09E-13m²/s	Report Results	ASTM 96/96M-16

1. Lateral water migration resistance is tested by casting concrete and shot-crete against membrane with a hole and subjecting the membrane to hydrostatic head pressure with water. The test measures the resistance of lateral water migration between the concrete and the membrane. Tests were performed by an independent certified lab. (This test is in addition to the L021 testing requirements)

Shot-Crete Test Results	Test Method	Results	Requirements
<b>Installation over Plywood or directly on the Lagging</b>			
Waterproof Integrity of Side (factory) Lap, overlap installed over 2" plywood joint with nails in laps	ASTM D 5385	Pass	No water leakage detected up to 100 PSI
Waterproof Integrity of End (non-factory) Lap, overlap installed over 2" plywood joint	ASTM D 5385	Pass	
Waterproof Integrity of Side (factory) Lap, overlap installed over 2" plywood joint without nails in laps	ASTM D 5385	Pass	
Puncture Integrity at Screw Protrusion, Membrane installed over 1/4" protruding #8 bugle head wood screw	Visual Inspection	Pass	No visual detection of puncture
<b>Installation over Lagging 0.5" EPS Insulation Board (Foam)</b>			
Waterproof Integrity of Side (factory) Lap, overlap installed over EPS Foam Board located over 2" lagging joint with nails in laps	ASTM D 5385	Pass	No water leakage detected up to 100 PSI
Waterproof Integrity of End (non-factory) Lap, overlap installed over EPS Foam Board located over 2" lagging joint	ASTM D 5385	Pass	
Waterproof Integrity of Side (non-factory) Lap, overlap installed over EPS Foam Board located over 2" lagging joint; Joint without nails in laps	ASTM D 5385	Pass	
Puncture Integrity at Nail Protrusion Membrane installed over 1/4" protruding nail with 7/32" dia. head	Visual Inspection	Pass	No visual detection of puncture
<b>Installation over Drain Board</b>			
Waterproof Integrity of Side (factory) Lap, overlap installed over Drain Board located over 2" lagging joint with nails in laps	ASTM D 5385	Pass	No water leakage detected up to 100 PSI
Waterproof Integrity of End (non-factory) Lap, overlap installed over Drain Board located over 2" lagging joint	ASTM D 5385	Pass	
Waterproof Integrity of Side (non-factory) Lap, overlap installed over Drain Board located over 2" lagging joint; Joint without nails in laps	ASTM D 5385	Pass	
Puncture Integrity at Nail Protrusion Membrane installed over 1/4" protruding nail with 7/32" dia. head	Visual Inspection	Pass	No visual detection of puncture

Note: "Test Requirements" as listed in **Los Angeles City Test Protocol L021, Acceptance Criteria for Below-Grade Exterior Damp-Proofing and Waterproofing Materials dated May 2004 And Los Angeles City Shot-Crete Test Protocol dated April 26, 2016.**

For a complete list of details in CAD or PDF, please visit our website at [www.avmindustries.com](http://www.avmindustries.com).

**AVM Industries, Inc.**  
**8245 Remmet Ave, Canoga Park, CA 91304**  
**888.414.1041 818.888.0050**

**Quality Waterproofing Products**



**[www.avmindustries.com](http://www.avmindustries.com)**

Aussie Skin® is a registered trademark of AVM Industries, Inc.





# Aussie Skin® Double Sided Tape

## Double Sided Tape for AVM Aussie Skin® Waterproofing System

Section 071000 / 071300 / 071353 / 071354  
Heavy Duty Below Grade / Under-Slab  
Waterproofing Membrane

### Product Name

Aussie Skin® Double Sided Tape

### By

AVM Industries, Inc.  
8245 Remmet Ave, Canoga Park, CA 91304  
888.414.1041 818.888.0050  
www.avmindustries.com

### Product Description

The **AVM Aussie Skin Double Sided Tape** is a Heavy Duty, Easy to Install, double sided tape used with the AVM Aussie Skin Waterproofing system.

### Where to Use

Retaining Walls, Basements, Under-Slabs, Mud-Slabs, Tunnels, etc.:

**AVM Aussie Skin Double Sided Tape** may be applied on both horizontal and vertical Aussie Skin waterproofing applications and is also used in detailing the Aussie Skin waterproofing system in corners, edges, penetrations, etc. For more information, refer to the **AVM Aussie Skin** documentation.

### Application Method:

Pre-Applied to the **AVM Aussie Skin** sheets and also field applied as needed.

### Warranty

The **AVM Aussie Skin Double Sided Tape** is part of the **AVM Aussie Skin Waterproofing System**. Refer to the **AVM Aussie Skin** warranty for details.

### Delivery, Storage, and Handling

- Delivery of all the **AVM Aussie Skin Double Sided Tape** materials to the job site must be in their original sealed containers, with manufacturer's name and label intact.
- Handle and store containers in accordance with printed instructions.
- Shelf Life: One year from date of manufacture.
- Long term storage (more than a week): Store indoors at temperatures between 50°F and 90°F. On job sites, if product will be exposed to the weather for more than a week, best to cover with a tarp or other protection.



- Failure to comply with the recommended storage conditions may affect product performance and/or void the warranty.
- Keep all materials out of the reach of children.
- If irritation occurs during use, liberally flush affected areas with water. If irritation continues, see a physician immediately.

### Project Conditions

- All surfaces to which the **Aussie Skin 550 Double Sided Tape** will be applied to must be sound and stable, with an even finish and free from sharp protruding items, dust, loose debris, grease, curing agents, or anything else that might damage or prevent the proper installation of the tape and/or result in improper installation of the membrane.
- The **Aussie Skin Double Sided Tape** may be applied at temperatures as low as 20°F and as high as 110°F. For applications at temperatures between 20°F to 40°F, follow the cold weather installation procedures.
- All surfaces must be completely dry to ensure proper bonding of seams and tapes.
- Warn personnel against hazards or hazardous conditions on the job that might require special protective gear and or any other special protective or safety procedures.
- Protect adjacent surfaces which could be damaged during the application procedure.
- This system must not be used to cover Expansion Joints.

### System Application

Read the **AVM Aussie Skin 550G/560G Installation Instructions** prior to installation. Application instructions vary based on application surfaces, job conditions, temperatures, etc.

### Quality Control

- Visually inspect all coated surfaces to ensure a full and proper application, especially at seams, corners, drainage footings, penetrations and other hard-to-reach areas.
- All unsatisfactory areas shall be repaired prior to final acceptance.

### Protection of Installed Work

- The membrane shall be protected until concrete is properly poured over it.
- ALL Double Sided tape must be covered with Aussie Skin the same day it's installed!
- Always protect the waterproofing from possible damage. If membrane becomes damaged, contact waterproofing installer or AVM before proceeding with pouring concrete.
- Once the Aussie Skin is installed (The seams have been bonded together), the Aussie Skin (including the seams) may be immediately exposed to both, rain or water. Aussie Sealant must be fully cured before it's exposed to rain or water.

### Availability and Cost

Contact AVM Industries or your approved applicator for pricing and availability.

### Technical Services

Technical services are available by contacting our offices at: **888.414.1041** or **818.888.0050** or visit **www.avmindustries.com**

### System Specifications

See next page.

The following coverages are based on controlled tests. Actual coverages may vary.

Item/Component	Packaging	Approximate Shipping Weights	Qty per Pallet	VOC
Aussie Skin® Double Sided Tape 4"	4"x33' Roll	2.2 Lbs / Roll		N/A

No.	Item	Value
1	Permanence of Adhesives,	≥ 20
2	Thermal Resistance	70°C 2h ,no displacement, flow or dropping
3	Low Temperature Flexibility	-25°C, no cracking
4	Peeling strength (N/mm)	Aussie Skin Membranes
		≥ 1.0
		Cement Mortar Board
		≥ 0.6
		Steel
		≥ 0.6
5	Retention rate of Peeling Strength (60°C /168h)	Aussie Skin Membranes
		≥ 80
		Cement Mortar Board
		≥ 80
		Steel
		≥ 80
6	Retention rate of Peeling Strength (Ca(OH)2 /168h)	Aussie Skin Membranes
		≥ 80
		Cement Mortar Board
		≥ 80
		Steel
		≥ 80
7	Retention rate of Peeling Strength (Submersion test/168h)	Aussie Skin Membranes
		≥ 80
		Cement Mortar Board
		≥ 80
		Steel
		≥ 80

For a complete list of details in CAD or PDF, please visit our website at [www.avmindustries.com](http://www.avmindustries.com).

**AVM Industries, Inc.**  
**8245 Remmet Ave, Canoga Park, CA 91304**  
**888.414.1041 818.888.0050**

**Quality Waterproofing Products**



**[www.avmindustries.com](http://www.avmindustries.com)**

Aussie Skin® is a registered trademark of AVM Industries, Inc.



# Aussie Skin® Sanded Tape

## Sanded Tape for AVM Aussie Skin® Waterproofing System

Section 071000 / 071300 / 071353 / 071354  
Sheet Applied Waterproofing

### Product Name

Aussie Skin® Sanded Tape

### By

AVM Industries, Inc.  
8245 Remmet Ave, Canoga Park, CA 91304  
888.414.1041 818.888.0050  
www.avmindustries.com

### Product Description

The **AVM Aussie Skin Sanded Tape** is an Easy to Install, sanded tape used with the AVM Aussie Skin Waterproofing system.

### Where to Use

Retaining Walls, Basements, Under-Slabs, Mud-Slabs, Tunnels, etc.:

**AVM Aussie Skin Sanded Tape** may be applied on both horizontal and vertical Aussie Skin waterproofing applications and is also used in detailing the Aussie Skin waterproofing system in corners, edges, penetrations, un-sanded exposed areas etc. For more information, refer to the **AVM Aussie Skin** Installation Instructions.

### Application Method:

Field-Applied to the **AVM Aussie Skin** sheets as needed.

### Warranty

The **AVM Aussie Skin Sanded Tape** is part of the **AVM Aussie Skin Waterproofing System**. Refer to the Aussie Skin Installation Instructions for details.

### Delivery, Storage, and Handling

- Delivery of all the **AVM Aussie Skin Sanded Tape** materials to the job site must be in their original sealed packaging, with manufacturer's name and label intact.
- Handle and store containers in accordance with printed instructions. Shelf Life: One year from date of manufacture.
- Long term storage (more than a week): Store indoors at temperatures between 50°F and 90°F. On job sites, if product will be exposed to the weather for more than a week, best to cover with a tarp or other protection.
- Failure to comply with the recommended storage conditions may affect product performance and/or void the warranty
- Keep all materials out of the reach of children.
- If irritation occurs during use, liberally flush affected areas with water. If irritation continues, see a physician immediately.



### Project Conditions

- All surfaces to which the **Aussie Skin Sanded Tape** is applied must be sound and stable, with an even finish and free from sharp protruding items, dust, loose debris, grease, curing agents, or anything else that might damage or prevent the proper installation of the membrane.
- The **Aussie Skin Sanded Tape** may be applied at temperatures as low as 20°F and as high as 110°F. For applications at temperatures between 20°F to 40°F, follow the cold weather installation procedures.
- All surfaces must be completely dry to ensure proper bonding of seams and tapes.
- Warn personnel against hazards or hazardous conditions on the job that might require special protective gear and or any other special protective or safety procedures.
- Protect adjacent surfaces which could be damaged during the application procedure.
- This system must not be used to cover Expansion Joints..

### System Application

Read the **AVM Aussie Skin Installation Instructions** prior to installation. Application instructions vary based on application surfaces, job conditions, etc.

### Quality Control

- Visually inspect all coated surfaces to ensure a full and proper application, especially at seams, corners, drainage footings, penetrations and other hard-to-reach areas.
- All unsatisfactory areas shall be repaired prior to final acceptance.

### Protection of Installed Work

- The membrane shall be protected until concrete is properly poured over it.
- Do not leave the membrane exposed for more than 60 days.
- Always protect the waterproofing from possible damage. If membrane became damaged, contact waterproofing installer or AVM before proceeding with pouring concrete.
- Once the Aussie Skin is installed (The seams have been bonded together), the Aussie Skin (including the seams) may be immediately exposed to both, rain or water. Aussie Sealant must be fully cured before it's exposed to rain or water.

### Availability and Cost

Contact AVM Industries or your approved applicator for pricing and availability.

### Technical Services

Technical services are available by contacting our offices at: **888.414.1041** or **818.888.0050** or visit **www.avmindustries.com**

### System Specifications

See next page.

The following coverages are based on controlled tests. Actual coverages may vary.

Item/Component	Packaging	Approximate Shipping Weights	Qty per Pallet	VOC
Aussie Skin® Sanded Tape 4"	3.9"x65.6' Roll	6 Lbs / Roll		N/A

For a complete list of details in CAD or PDF, please visit our website at [www.avmindustries.com](http://www.avmindustries.com).

**AVM Industries, Inc.**  
8245 Remmet Ave, Canoga Park, CA 91304  
888.414.1041 818.888.0050

**Quality Waterproofing Products**

**[www.avmindustries.com](http://www.avmindustries.com)**



Aussie Skin® is a registered trademark of AVM Industries, Inc.





## AVM Aussie Clay

Aussie Clay is a heavy-duty Bentonite Composite Sheet Waterproofing Membrane

Sections - 071000/071700/071713/071716

### Product Name

AVM AUSSIE CLAY (Internal reference: AVM System 590)

### Manufactured by

AVM Industries, Inc.  
8245 Remmet Ave, Canoga Park, CA 91304  
888.414.1041 818.888.0050  
www.avmindustries.com

### Product Description

The AVM Aussie Clay is a heavy-duty high strength Bentonite Composite Sheet Waterproofing Membrane consisting of needle punched woven and non-woven geotextile fabrics encapsulating a thick layer (1 lb/sq.ft. / 4.8 kg/M2) of active sodium bentonite between them.

Aussie Clay works by forming a low permeability membrane once it comes in contact with water. Once wetted, the sodium bentonite swells (up to 15 times its size when unconfined) to form a strong continuous membrane. As Aussie Clay swells, it's also designed to self-seal and expand towards the concrete to fill-in small cracks and voids, as well as reduce the potential of lateral water migration. Aussie Clay forms a mechanical bond to the concrete in a pre-applied waterproofing application.

The hydration of Aussie Clay can be restricted if ground water is contaminated with either salt, Chemicals or other foreign substances. (As determined by the site water analysis). If ground water contains strong acids, alkalis, or other contaminants, or is of a conductivity of 2,500  $\mu\text{mhos/cm}$  or greater, Aussie Clay SW or Aussie Clay SW-PL must be used. Please contact your local rep for details.

### Where to Use

#### Retaining Walls, Basements, Under-Slabs, Mud-Slabs

AVM Aussie Clay is designed for below-grade vertical and horizontal structural foundation surfaces. Aussie Clay may be applied vertically to permanent formwork such as lagging or other property line construction or to existing back-filled structural walls. Aussie Clay may also be applied horizontally either to smoothly prepared concrete substrates and/or compacted earth or crushed stone substrates. Aussie Clay may also be used in conjunction with the AVM Aussie Skin membrane as part of a "Dual Membrane" Assembly.



### Application Method

Pre-Applied, loosely laid.

### Warranty

AVM Industries will warrant the installed membrane for a period of five (5) years. Extended warranties are available. For complete warranty details, contact AVM Industries or consult with your applicator. Shot-Crete to conform to ACI 506 Standards.

### Delivery, Storage, and Handling

- Delivery of all Aussie Clay system components to the job site must be in their original sealed packaging, with manufacturer's name and label intact.
- Handle and store containers in accordance with printed instructions.
- Store in a dry cool space at temperatures between 50°F and 90°F. (Aussie Clay Sealant must be stored at temperatures between 50°F and 75°F) Do not store materials in direct sunlight or where they may be damaged by water or rain.
- Failure to comply with the recommended storage conditions may result in premature deterioration of the product. For specific storage advice, please contact AVM Industries and/or its representatives.
- Keep all materials out of the reach of children.
- If irritation occurs during use, liberally flush affected areas with water. If irritation continues, see a physician immediately.

### Project Conditions

- Aussie Clay should be installed over a sound substrate that is free from sharp protrusions or anything else that might damage or prevent the proper installation or performance of the membrane.
- Do not install Aussie Clay over cardboard void forms.
- Do not use stay-in-place concrete forms. Use removable forming products only.
- Aussie Clay should not be installed in standing water or over ice.
- Protect adjacent surfaces which could be damaged during the application procedure.

- This system must not be used to cover Expansion Joints.

### System Application

Read the Aussie Clay Training Manual/ Installation Instructions Prior to Installation. Application instructions vary based on application surfaces, job conditions and other factors.

### Quality Control

- Visually inspect all coated surfaces to ensure a full and proper application, especially at seams, corners, drainage footings, penetrations and other hard-to-reach areas.
- All unsatisfactory areas shall be repaired prior to final acceptance.

### Protection of Installed Work

- The membrane shall be protected until backfilled or concrete is properly poured over it.
- Refer to Aussie Clay Training Manual/ Installation Instructions for complete protection requirements.

### Availability and Cost

Contact AVM Industries or your approved applicator for pricing and availability.

### Technical Services

Technical services are available by contacting our offices at: **888.414.1041** or **818.888.0050** or visit **www.avmindustries.com**

### System Specifications

See next page.

**PATENT PENDING:** Some features of our product or assembly are protected under patent laws by one or more pending US patent(s).

## Technical Data

Property	Test Method	Results	Unit
Swell Index	ASTM D5890	≥24	ml/2g
Fluid Loss	ASTM D5891	≤18	ml/2g
Bentonite Mass Per Unit Area	ASTM D5993	1.0 (4.8)	lb/sqft (kg/sqm)
Hydrostatic Resistance	ASTM D5385M	231 (70)	ft (m)
Permeability	ASTM D5084	1 x 10 <sup>-11</sup>	m/s max
Tensile Strength	ASTM D6768	8.0/8.0	kN/m min
Puncture Resistance	ASTM D6241	337 lbs (1.5)	lbs (kN)
Peel Adhesion to Concrete	ASTM D903M	15 (2.6)	lbs/in (kN/m)
Low Temperature Flexibility	ASTM D1970	Unaffected	-25°F (-32°C)

Item/Component	Packaging	Approximate Shipping Weights	Qty/Pallet	Weight/Pallet	Qty/Truck	VOC
AUSSIE CLAY	3.77'x16.4' Roll (61.9 sq.ft.)	73.4 lbs. (33.3 kg) / Roll	35 Rolls/Pallet	2615 Lbs (1186 kg)	16 Pallets *	N/A

For a complete list of details in CAD or PDF, please visit our website at [www.avmindustries.com](http://www.avmindustries.com).

**AVM Industries, Inc.**  
8245 Remmet Ave, Canoga Park, CA 91304  
888.414.1041 818.888.0050

**Quality Waterproofing Products**



**[www.avmindustries.com](http://www.avmindustries.com)**



# AVM Aussie Clay Granules

Aussie Clay Granules are expandable, specially sized pure sodium bentonite granules for use in conjunction with AVM Aussie Clay waterproofing systems.

Sections - 071000/071700/071713/071716

## Product Name

AVM AUSSIE CLAY GRANULES  
(Internal reference: AVM System 590)

## Manufactured by

AVM Industries, Inc.  
8245 Remmet Ave, Canoga Park, CA 91304  
888.414.1041 818.888.0050  
www.avmindustries.com

## Product Description

Aussie Clay Granules are expandable, specially sized pure sodium bentonite granules for use in conjunction with AVM Aussie Clay waterproofing systems. It may be used as a filler in trenches, terminations, behind footings, around penetrations and in other areas where expandable sodium bentonite granules are beneficial.

Aussie Clay Granules work by forming a low permeability membrane once they come in contact with water. Once wetted, the sodium bentonite granules swell (up to several times its size when unconfined) to form a strong continuous barrier for water. As Aussie Clay Granules swell, they are also designed to self-seal small cracks and voids, as well as reduce the potential of lateral water migration.

## Where to Use

### Retaining Walls, Basements, Under-Slabs, Mud-Slabs

In trenches, behind retaining walls, to fill tie-back covers, etc.

## Application Method

Pre-Applied, loosely poured.

## Warranty

Warranties are available when sold as part of an Aussie Clay waterproofing system. Consult AVM Industries for details.



## Delivery, Storage, and Handling

- Delivery of all Aussie Clay Granules to the job site must be in their original sealed bags, with manufacturer's name and label intact.
- Handle and store containers in accordance with printed instructions.
- Store in a dry cool space at temperatures between 50°F and 90°F. (Aussie Clay Granules must be stored at temperatures between 50°F and 90°F) Do not store materials in direct sunlight or where they may be damaged by water, humidity or rain.
- Failure to comply with the recommended storage conditions may result in premature deterioration or swelling of the product. For specific storage advice, please contact AVM Industries and/or its representatives.
- Keep all materials out of the reach of children.
- If irritation occurs during use, liberally flush affected areas with water. If irritation continues, see a physician immediately.

## Project Conditions

- Aussie Clay Granules may be used at temperatures as low as -20°F and as high as 110°F.
- Do NOT install the Aussie Clay granules if raining or precipitation is imminent.
- Warn personnel against hazards or hazardous conditions on the job that might require special protective gear and or any other special protective or safety procedures.
- Protect adjacent surfaces which could be damaged during the application procedure.

## Granules Application

Granules come loose in a bag. Pour/spread granules as needed.

## Quality Control

Visually inspect all areas where granules were used to ensure a full and proper application. All unsatisfactory areas shall be repaired prior to final acceptance.

## Protection of Installed Work

- The Granules shall be protected from rain, wind, debris, etc until backfilled or concrete is properly poured over it.
- Refer to Aussie Clay Training Manual/ Installation Instructions for complete requirements and procedures.

## Availability and Cost

Contact AVM Industries or your approved applicator for pricing and availability.

## Technical Services

Technical services are available by contacting our offices at: **888.414.1041** or **818.888.0050** or visit **www.avmindustries.com**

## System Specifications

See next page.

## Technical Data

Typical Characteristics	
Bulk Density (lbs/ft³):	63 ± 3
Cation Exchange Capacity (CEC meq (100gm):	70-90
Color	Light Grey to Tan
Free Swell (cc/2gm):	20 ± 4
Moisture Content (%):	6-10
pH	9.1 ± 0.4
Resistivity (ohm-meters):	2.40
Specific Gravity:	2.55 ± 0.1
Thermal Conductivity	Dry - 0.20
(Btu/hr-ft-OF):	Saturated - 0.50
Wet Screen Analysis (% Residue on #200 Sieve):	3.0 ± 0.5

Typical Chemical Analysis:	%
SiO <sub>2</sub>	60.34
Al <sub>2</sub> O <sub>3</sub>	19.28
Fe <sub>2</sub> O <sub>3</sub>	3.48
Na <sub>2</sub> O	2.34
TiO <sub>2</sub>	.22
CaO	.38
MgO	1.67
K <sub>2</sub> O	.10
H <sub>2</sub> O	7.75
Other	.07
L.O.I.	4.37

E.P.A Toxicity Analysis:	E.P.A Standard (ppm)	Typical Analysis (ppm)
Arsenic	5.0	<0.1
Barium	100.0	0.5
Cadmium	1.0	<0.05
Chromium	5.0	<0.1
Lead	5.0	<0.1
Mercury	0.2	<0.02
Selenium	1.0	<0.05
Silver	5.0	<0.1
H <sub>2</sub> O	7.75	7.75
Other	.07	.07
L.O.I.	4.37	4.37

Typical Sieve Analysis	
Sieve Size	% retained
#8	0.92
#20	75.67
#30	17.40
#100	5.34
Pan	0.67

Item/Component	Packaging	Qty / Pallet	Weight / Pallet	Qty / Truck	Approx Truck-Load Shipping Weights	VOC
AUSSIE CLAY GRANULES	50 Lbs Bag	60 Bags/Pallet	3100 Lbs / 1409 kg	15 Pallets *	46,500 Lbs / 21,140 kg	N/A

\* No. of pallets per truck varies if shipped to or in USA or to or in Canada. Qty/Truck listed above shows maximum pallets per 53' flat-bed truck shipped in or to the USA. Call AVM for details.

For a complete list of details in CAD or PDF, please visit our website at [www.avmindustries.com](http://www.avmindustries.com).

**AVM Industries, Inc.**  
**8245 Remmet Ave, Canoga Park, CA 91304**  
**888.414.1041 818.888.0050**

**Quality Waterproofing Products**



**[www.avmindustries.com](http://www.avmindustries.com)**





## AVM Aussie Clay PL

Aussie Clay PL is a heavy-duty Bentonite Composite Sheet Waterproofing Membrane with a Poly Liner Backing.

Sections - 071000/071700/071713/071716

### Product Name

AVM AUSSIE CLAY PL  
(Internal reference: AVM System 590 PL)

### Manufactured by

AVM Industries, Inc.  
8245 Remmet Ave, Canoga Park, CA 91304  
888.414.1041 818.888.0050  
www.avmindustries.com

### Product Description

The AVM Aussie Clay PL is a heavy-duty high strength Bentonite Composite Sheet Waterproofing Membrane consisting of needle punched woven and non-woven geotextile fabrics encapsulating a thick layer (1 lb/sq.ft. / 4.8 kg/M2) of active sodium bentonite between them. An HDPE liner is fused to the non-woven side of the membrane to increase its overall waterproofing performance and vapor permeance.

Aussie Clay PL works by forming a low permeability membrane once it comes in contact with water. Once wetted, the sodium bentonite swells (up to 15 times its size when unconfined) to form a strong continuous membrane. As Aussie Clay PL swells, it's also designed to self-seal and expand towards the concrete to fill-in small cracks and voids, as well as reduce the potential of lateral water migration. Aussie Clay PL forms a mechanical bond to the concrete in a pre-applied waterproofing application.

The hydration of Aussie Clay can be restricted if ground water is contaminated with either salt, Chemicals or other foreign substances. (As determined by the site water analysis). If ground water contains strong acids, alkalis, or other contaminants, or is of a conductivity of 2,500  $\mu\text{mhos/cm}$  or greater, Aussie Clay SW or Aussie Clay SW-PL must be used. Please contact your local rep for details.

### Where to Use

#### Retaining Walls, Basements, Under-Slabs, Mud-Slabs

AVM Aussie Clay PL is designed for below-grade vertical and horizontal structural foundation surfaces. Aussie Clay PL may be applied vertically to permanent formwork such as lagging or other property line construction or to existing back-filled structural walls. Aussie Clay PL may also be applied horizontally either to smoothly prepared concrete substrates and/or compacted earth or crushed stone substrates. Aussie Clay PL may also be used in conjunction with the AVM Aussie Skin membrane as part of a "Dual Membrane" Assembly.



### Application Method

Pre-Applied, loosely laid.

### Warranty

AVM Industries will warrant the installed membrane for a period of five (5) years. Extended warranties are available. For complete warranty details, contact AVM Industries or consult with your applicator. Shot-Crete to conform to ACI 506 Standards.

### Delivery, Storage, and Handling

- Delivery of all Aussie Clay PL system components to the job site must be in their original sealed packaging, with manufacturer's name and label intact.
- Handle and store containers in accordance with printed instructions.
- Store in a dry cool space at temperatures between 50°F and 90°F. (Aussie Clay Sealant must be stored at temperatures between 50°F and 75°F) Do not store materials in direct sunlight or where they may be damaged by water or rain.
- Failure to comply with the recommended storage conditions may result in premature deterioration of the product. For specific storage advice, please contact AVM Industries and/or its representatives.
- Keep all materials out of the reach of children.
- If irritation occurs during use, liberally flush affected areas with water. If irritation continues, see a physician immediately.

### Project Conditions

- Aussie Clay PL should be installed over a sound substrate that is free from sharp protrusions or anything else that might damage or prevent the proper installation or performance of the membrane.
- Do not install Aussie Clay PL over cardboard void forms.
- Do not use stay-in-place concrete forms. Use removable forming products only.
- Aussie Clay PL should not be installed in standing water or over ice.
- Protect adjacent surfaces which could be damaged during the application procedure.



- This system must not be used to cover Expansion Joints.

### System Application

Read the Aussie Clay Training Manual/ Installation Instructions Prior to Installation. Application instructions vary based on application surfaces, job conditions and other factors.

### Quality Control

- Visually inspect all coated surfaces to ensure a full and proper application, especially at seams, corners, drainage footings, penetrations and other hard-to-reach areas.
- All unsatisfactory areas shall be repaired prior to final acceptance.

### Protection of Installed Work

- The membrane shall be protected until backfilled or concrete is properly poured over it.
- Refer to Aussie Clay Training Manual/ Installation Instructions for complete protection requirements.

### Availability and Cost

Contact AVM Industries or your approved applicator for pricing and availability.

### Technical Services

Technical services are available by contacting our offices at: **888.414.1041** or **818.888.0050** or visit **www.avmindustries.com**

### System Specifications

See next page.

**PATENT PENDING:** Some features of our product or assembly are protected under patent laws by one or more pending US patent(s).

## Technical Data

Property	Test Method	Results	Unit
Swell Index	ASTM D5890	≥24	ml/2g
Fluid Loss	ASTM D5891	≤18	ml/2g
Bentonite Mass Per Unit Area	ASTM D5993	1.0 (4.8)	lb/sqft (kg/sqm)
Hydrostatic Resistance	ASTM D5385M	231 (70)	ft (m)
Permeability	ASTM D5084	1 x 10 <sup>-11</sup>	m/s max
Tensile Strength	ASTM D6768	8.0/8.0	kN/m min
Puncture Resistance	ASTM D6241	337 lbs (1.5)	lbs (kN)
Peel Adhesion to Concrete	ASTM D903M	15 (2.6)	lbs/in (kN/m)
Low Temperature Flexibility	ASTM D1970	Unaffected	-25°F (-32°C)
Water Vapor Transmission Rate	ASTM E96	0.03	Grains per hr/ft <sup>2</sup>

Item/Component	Packaging	Approximate Shipping Weights	Qty/Pallet	Weight/Pallet	Qty/Truck	VOC
AUSSIE CLAY PL	3.77'x16.4' Roll (61.9 sq.ft.)	77.8 lbs. (35.3 kg) / Roll	35 Rolls/Pallet	2765 Lbs (1254 kg)	15 Pallets *	N/A

\*No. of pallets per truck varies if shipped to or in USA or to or in Canada and/or if shipped in a shipping container or standard truck. Qty/Truck listed above shows maximum pallets per 40 GP shipping container shipped in or to the USA. Call AVM for details.

For a complete list of details in CAD or PDF, please visit our website at [www.avmindustries.com](http://www.avmindustries.com).

**AVM Industries, Inc.**  
8245 Remmet Ave, Canoga Park, CA 91304  
888.414.1041 818.888.0050

**Quality Waterproofing Products**

**[www.avmindustries.com](http://www.avmindustries.com)**





## AVM Aussie Clay Sealant

Trowel-Grade Sodium Bentonite/  
Butyl Rubber Waterproofing Sealant

Sections - 071000/071700/071713/071716

### Product Name

Aussie Clay Sealant

### Manufactured by

AVM Industries, Inc.  
8245 Remmet Ave, Canoga Park, CA 91304  
888.414.1041 818.888.0050  
www.avmindustries.com

### Product Description

Aussie Clay Sealant is a trowel-grade sodium bentonite-butyl rubber sealant designed to be used as a detail accessory in conjunction with other waterproofing products for below-grade waterproofing. Aussie Clay Sealant swells upon contact with water to provide a water-tight seal.

### Where to Use

Around penetrations, drains, waterproofing transitions, terminations and other common waterproofing details.

### Warranty

Aussie Clay Sealant is sold as part of a waterproofing system. For complete warranty details, refer to that specific waterproofing system's warranty or contact AVM Industries or your applicator for details.

### Delivery, Storage, and Handling

- Delivery of the Aussie Clay Sealant to the job site must be in its original sealed container, with manufacturer's name and label intact.
- Handle and store containers in accordance with printed instructions.
- Store indoors at temperatures between 50°F and 90°F. Do not store materials in direct sunlight or where they may be damaged by water or rain.
- Shelf life: 12 months when properly stored.
- Failure to comply with the recommended storage conditions may result in premature deterioration of the product. For specific storage advice, please contact AVM Industries and/or its representatives.
- Keep all materials out of the reach of children.
- If irritation occurs during use, liberally flush affected areas with water. If irritation continues, see a physician immediately.

### System Specifications

Item/Component	Packaging	Approximate Shipping Weights	Qty/Pallet	Weight/Pallet	Qty/Truck	VOC
AUSSIE CLAY SEALANT	5.2 Gallons (20 Liters) Bucket	55.1 lbs. (25.7 kg) / Bucket	36 Buckets/Pallet	2083 Lbs (945 kg)	20 Pallets *	N/A

\* No. of pallets per truck varies if shipped to or in USA or to or in Canada and/or if shipped in a shipping container or standard truck. Qty/Truck listed above shows maximum pallets per 40 GP shipping container shipped in or to the USA. Call AVM for details.



### Project Conditions

- All surfaces to which the Aussie Clay Sealant is applied to must be sound and stable, with an even finish and free from dust, loose debris, grease, curing agents, etc.
- Do not apply materials at temperatures below 25°F and falling or if precipitation is imminent. Do not apply materials in direct sunlight at temperatures above 100°F or rising. In cold weather, condition material to a minimum of 40°F prior to application.
- Warn personnel against hazards of materials to skin and eyes. Note other hazardous conditions on the job that might require special protective gear and or any other special protective or safety procedures.
- Protect adjacent surfaces which could be damaged during the application procedure.
- This sealant must not be used to cover Expansion Joints.

### System Application

Spread the sealant as needed using a trowel, brush or by hand (always wear protection gloves). Material is typically applied in 1/4" minimum thickness. Allow to fully cure.

### Quality Control

- Visually inspect all coated surfaces to ensure a full and proper coating application, especially at corners, drains and other hard-to-reach areas.
- All unsatisfactory areas shall be repaired prior to final acceptance.

### Protection of Installed Work

- The completed section shall be protected for the first 24 hours after application or until the surface is sufficiently cured. (The amount of drying time may vary depending on temperature and humidity conditions)
- Always protect the sealant from possible damage.

### Availability and Cost

Contact AVM Industries or your approved applicator for pricing and availability.

### Technical Services

Technical services are available by contacting our offices at: **888.414.1041** or **818.888.0050** or visit **www.avmindustries.com**



## **AVM Aussie Swell® Red (The Red Waterstop) Expandable Waterstop**

AVM System 940, Aussie Swell® Red, Expandable Bentonite Waterstop

Sections Section 031100 / 031500 / 031513.16  
Expandable Waterstop

### **Product Name**

AVM Aussie Swell® Red

### **Manufactured by**

AVM Industries, Inc.  
8245 Remmet Ave, Canoga Park, CA 91304  
888.414.1041 818.888.0050  
www.avmindustries.com

### **Product Description**

Aussie Swell Red is a hydrophilic strip waterstop and that is a formulated blend of sodium bentonite & butyl rubber. Aussie Swell Red is an active waterstop which reacts with water to seal construction joints within concrete. The seal resists hydrostatic pressure, stopping the passage of water through the joint. Due to the sodium bentonite content, on contact with water, Aussie Swell Red will swell (expand) within its confinement, self-injecting into localized voids & minor fissures. Aussie Swell Red is an active waterstop designed to replace passive PVC/Rubber waterbars, without the need for pre-formed intersections, split forming or seam welding.

### **Where to Use**

Aussie Swell Red can be applied to concrete, steel or pipe (PVC). Coil ends are butt jointed (not overlapped) to form a continuous waterstop. Use in concrete joints, pipe penetrations, wall-to-floor joints, irregular surfaces, etc.

### **Advantages**

- Non-dimensional swell allows complete injection to surrounding voids.
- Conformable – can be applied to a range of irregular substrates.
- Resists in excess of 6 bar (60m) hydrostatic pressure.
- Swells many times more than its dry volume to form impenetrable gel.
- Simple butt jointing on site application.
- Reproducible swell after wet-dry cycle.
- Unaffected by freeze/thaw cycling.



### **Limitations**

- Aussie Swell Red is not designed to function in movement/expansion joints.
- Aussie Swell Red is designed for minimum 2000 PSI reinforced concrete. Furthermore, it requires confinement and it must be covered by minimum 3" concrete on all sides.
- Aussie Swell Red should not be subjected to submersion or remain in contact with water prior to concrete pour. If the product exhibits any considerable swell prior to concrete pour it must be replaced.
- In conditions where sever ground water or chemical contamination exists or is expected consult manufacture for approval

### **Warranty**

AVM's Standard 5-year material warranty applies. Contact AVM for warranty information.

### **Delivery, Storage, and Handling**

- a. Delivery of all the Aussie Swell Red® components to the job site must be in their original sealed packaging, with manufacturer's name and label intact.
- b. Store indoors in a cool DRY place (away from heat or moisture) at temperatures between 50°F and 90°F. Do not store materials in direct sunlight or where they may be damaged by water or rain.
- c. Keep all materials out of the reach of children.

### **Project Conditions**

- a. Do not apply materials at temperatures below 20°F, or above 110°F if applying in direct sun light.

### **System Application**

Use AVM's Aussie Seal M as the adhesive to install the Aussie Swell Red waterstop. Refer to the Aussie Swell Red Installation instructions, for detailed Installation procedures.

### **Quality Control**

Visually inspect the installed Aussie Swell Red product to ensure it is properly adhered to substrate and that it has not been subjected to premature hydration. Consult with manufacturer if you have any questions.

### **Protection of Installed Work**

The completed Aussie Swell Red system shall be protected until concrete is poured over it. Maximum exposure to UV is 30 days.

### **Availability and Cost**

Contact an AVM authorized distributor for availability and pricing.

### **Technical Services**

Technical services are available by contacting our offices at: **888.414.1041** or **818.888.0050** or visit **www.avmindustries.com**

### **System Specifications**

See next page.



The following coverages are based on controlled tests. Actual coverages may vary.

Item/Component	Item Size	Qty / Box	Qty per Pallet	Weights			VOC
				Each	Box	Pallet	
Aussie Swell Red Coil	16.4 LF (5M)	6 Coils	216 Coils (36 Boxes)	8.58 lb	53.7 lbs	1937 lbs	N/A
Aussie Seal M Cartridge	10.1 oz (300 ml)	12 Cartridges	105 Boxes / 1260 Cartridges	1.0 lb	12.2 lbs	1281 lbs	15 g/l
Aussie Seal M Sausage	20 oz (600 ml)	12 Sausages	45 Boxes / 540 Sausages	2.0 lb	24.4 lbs	1098 lbs	15 g/l

For a complete list of details in CAD or PDF, please visit our website at [www.avmindustries.com](http://www.avmindustries.com).

**AVM Industries, Inc.**  
8245 Remmet Ave, Canoga Park, CA 91304  
888.414.1041 818.888.0050 **Quality Waterproofing Products**  
**[www.avmindustries.com](http://www.avmindustries.com)**





# AVM Aussie Tube®

## AVM System 950, Aussie Tube® Injection Grouting System

Section 036400  
Injection Grouting

### Product Name

AVM Aussie Tube®

### Manufactured by

AVM Industries, Inc.  
8245 Remmet Ave, Canoga Park, CA 91304  
888.414.1041 818.888.0050  
www.avmindustries.com

### Product Description

The AVM Aussie Tube is an Injection Tubing System designed for injecting grout into concrete walls, cold-joints and other critical areas.

### Where to Use

The Aussie Tube is typically installed at cold joints, walls with blind-side waterproofing systems, concrete joints, penetrations, etc. The Aussie Tube is installed during the rebar installation phase and will remain embedded in the concrete in critical areas where grout will be injected into at a later date.

### Warranty

All information is given in good faith and without any warranty. The application, use and processing of these products are beyond our control and therefore entirely your responsibility. Established liability if any, through bad application or any other reason, for any damages, is always limited to the value of the Aussie Tube goods supplied to that project.

### Delivery, Storage, and Handling

- Delivery of all the Aussie Tube® components to the job site must be in their original sealed packaging, with manufacturer's name and label intact.
- Store in a cool dark place at temperatures between 50°F and 90°F. Do not store materials in direct sunlight or where they may be damaged by water or rain.
- Keep all materials out of the reach of children.

### Project Conditions

Do not apply materials at temperatures below 20°F, or above 110°F if applying in direct sunlight.

### System Application

Install the Aussie Tube Injection System in accordance with AVM's Installation Instructions.

### Preparation of Substrates

Concrete surfaces must be structurally sound, clean, dry, free of contamination, without sharp edges that could cut or damage the tubing system.



### Aussie Tube Components: (100 ft kit)

- Aussie Tube (Injection Tube) – Black expanded PE Foam with a special water-repellent coating. Comes in 100' rolls as part of a 100' kit or in bulk rolls of 820 feet (250m).
- Aussie Tube Feeder Hose – Clear plastic Feeder Hose
- Aussie Tube Elbow – Quick Connect elbow connector
- Hose Clamps – Clamps to secure both tubes.
- Aussie Tube Plugs (Optional) – End caps to close Aussie Feeder Tube.

### Installation (See diagrams below)

- Cut the Aussie Tube to the desired length.
- Cut two pieces of Feeder Hose (approx. 12" – 18" each)
- Lay out the Aussie Tube in the desired location.
- Connect the Aussie Tube to the Quick Connect Elbow by forcing it into the elbow all the way in.
- Connect the Feeder Tube to the Quick Connect Elbow by forcing it into the elbow all the way in.
- Secure the entire assembly to the footing with the clamps every 2 feet as shown on the diagram.
- Plug the Feeder Tube ends with the Plugs or seal the edges with Duct Tape.
- Install the next Aussie Tube run with a minimum 6" overlap. (As shown in the diagram)

### Quality Control

- Visually inspect all the Aussie Tube Injection System components to ensure proper and secure installation.
- All unsatisfactory areas shall be repaired prior to final acceptance.

### Protection of Installed Work

The completed Aussie Tube system shall be protected until concrete is poured over it. Maximum exposure to UV is 30 days.

### Availability and Cost

Contact AVM Industries or your approved applicator for pricing and availability.

### Technical Services

Technical services are available by contacting our offices at: **888.414.1041** or **818.888.0050** or visit **www.avmindustries.com**

### System Specifications

See next page.



**The following coverages are based on controlled tests. Actual coverages may vary.**

**Aussie Tube (Injection Tube) 100% polyethylene (imperishable) and equipped with a special water-repellent coating**

Diameter	Internal: 1/4 inch / External: 1/2 inch
Wall thickness	1/8 inch
Length	Max. 30 feet per run / Sold in 100' kits and bulk
Weight	6 lbs. per kit
Temperature range	Max 170 °F
Compression resistance	60 Foot of Concrete
Flow rate	Approx. 7 Gal/HR/FT (depending on the viscosity of the resin)
Color	Black

The Aussie Tube is made from Expanded PE Foam with porous structure with cells that form a zigzag passage. The cells open under pressure of the injected resin. The special water-repellent coating prevents the penetration of concrete milk into the tube's pores. The injection hose allows an optimal and uniform spread of the resin, which will be pre-injected upon concrete cure or injected in a later stage in case of leakages.

Aussie Tube is ideal for the injection of the following resins:

- Polyurethane Chemical Grouts
- Acrylate Injection Resins
- For other injection resins, consult our technical service specialist

**Aussie Tube Feeder Hose**

Material	Crystal-clear, transparent PVC hose with woven polyester fibres
Length	Depending on the thickness of the concrete wall
Concrete height	Max. 50 feet
Temperature range	Up to 60°C / 140°F

The Feeder Hose forms the end of the Aussie Tube system, which extends out of the form work. At the end of this hose an injection nipple can be connected later on for the injection process.

**Aussie Tube (Quick Connect) Elbow**

This snap on connection forms the union piece between the Aussie Tube (injection tube) and the Feeder Hose. The Aussie Tube and the Feeder Hose are fastened by a simple push and pull movement in the 90° Elbow.

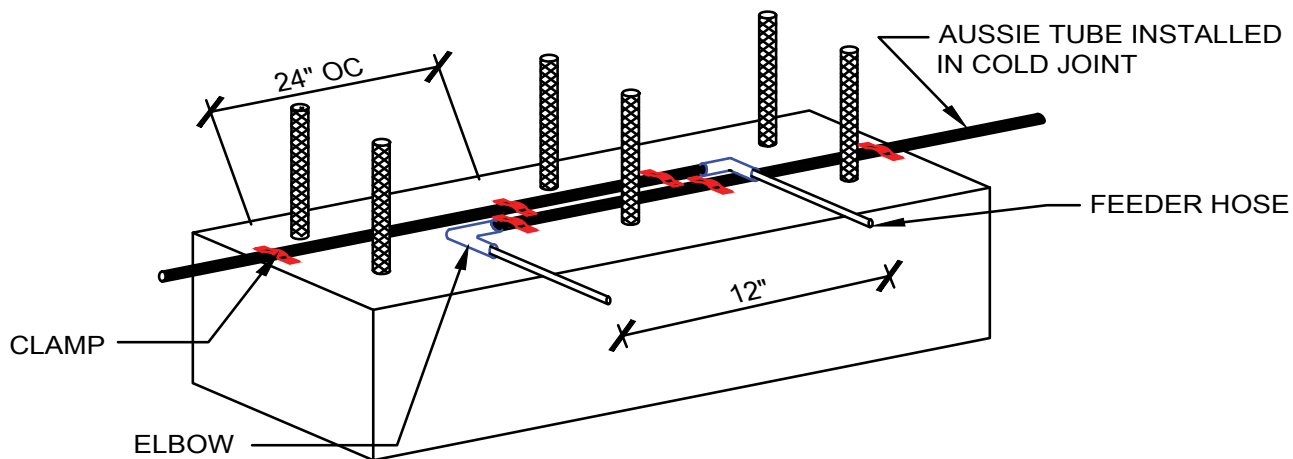

For a complete list of details in CAD or PDF, please visit our website at [www.avmindustries.com](http://www.avmindustries.com).

**AVM Industries, Inc.**  
8245 Remmet Ave, Canoga Park, CA 91304  
888.414.1041 818.888.0050

**Quality Waterproofing Products**



**[www.avmindustries.com](http://www.avmindustries.com)**



# Aussie Seal® M

## Marine-Grade Sealant/Adhesive

### Thermal and Moisture Protection

Sections 071000

Fluid Applied Waterproofing

#### Product Name

**Aussie Seal® M**

#### Manufactured by

AVM Industries, Inc.

8245 Remmet Ave, Canoga Park, CA 91304

888.414.1041 818.888.0050

www.avmindustries.com

#### Product Description

**Aussie Seal® M** is an extra heavy duty, easy to install, Marine-Grade moisture cure polyether Sealant / Adhesive formulated for applications above the water line or after curing below the water line and in areas where solvent based materials are not tolerated. **Aussie Seal® M** is solvent free and contains no isocyanates. It will not shrink upon curing, will not discolor when exposed to U.V., and will not "out-gas" or bubble on damp surfaces as urethane sealants often do. The sealant has resilient elastomeric properties and excellent adhesion to most substrates. It can be used effectively in many difficult conditions, cures rapidly in dry or wet climates, (including under freshly poured concrete) and low temperatures compared to urethane based materials.

#### Where to Use

As a stand-alone sealant or adhesive or in conjunction with many types of waterproofing systems including Below grade bituminous and polyurethane membranes, HDPE Membranes, Acrylic and Urethane Deck Coatings, etc. **Aussie Seal® M** was specifically designed to be used with AVM's waterproofing systems including AVM System 100, Elasto Fiberdeck®, AVM System 100 Forevercoat®, Aussie Membrane® 500, Aussie Membrane® 502, Aussie Skin® 550, Aussie Hot Rubber 570, Aussie Mate® 580-AL, AVM System 650, AVM System 680, AVM System 700 and AVM System 750.

**Aussie Seal® M** may be applied to many substrates including galvanized and bonardized metal, steel, aluminum, copper, cast iron, PVC and ABS pipes, acrylic coatings, polyurethane coatings, HDPE (Aussie Skin sand side and HDPE side), bitumen (Aussie Membranes 500/502), to the aluminum side of Aussie Mate® 580-AL, wood, glass and many other common substrates.

#### Substrate Preparation:

Bonding surfaces must be clean, dry and free of oxidation, mill oils, wax, and release agents that may interfere with adhesion. Dry and fully cure painted surfaces before bonding. Alcohol and ammonia water are effective cleaners for surface preparation. Abraded or irregular surfaces are acceptable bonding surfaces but must be clean and sound.

#### Application Method:

**Aussie Seal® M** is a gun grade material that is applied from caulking guns, high viscosity pump guns, or automated bead application equipment. This product sets rapidly upon exposure to moisture. Open containers must be quickly protected from atmospheric moisture. Mask off areas that must be protected from adhesives. Allow the assembly to cure for 30 minutes to an hour before handling or machining. When bonding two impermeable materials, brief separation and reassembly of the bonding surfaces to expose the adhesive to atmospheric moisture will often accelerate the cure. In extremely dry environments, local humidification may be needed to initiate curing. Low temperature will retard the cure reaction and heat will accelerate the cure reaction. Optimum application temperatures are between 60°F to 100°F (16°C to 38°C). Sealant can be applied at temperatures as low as 20°F (-7°C). For applications below 20°F, refer to cold weather application procedures below.

**Aussie Seal® M** is a moisture cure sealant that in most cases can be installed in wet or damp environments. Typical cure time is 12-24 hours depending on thickness of sealant and environmental conditions. Do not subject the un-cured sealant to hydrostatic conditions. However, in some cases, it may be allowed. Contact your AVM rep for details.

Cold Weather Application (20°F - 50°F) - Keep the sealant warm prior to use. (Store in a warm room or tent at 70°F) Apply the sealant while still warm. If needed, use a heat gun to blow hot air to pre-heat the substrates. Check for proper adhesion once installed.. In very cold weather this may take 14+ days.

If your project requirements do not conform to the above requirements, please contact your local AVM rep for further instructions.

#### Warranty

AVM warrants **Aussie Seal® M**'s performance, provided it is properly stored and applied within 1 year. If **Aussie Seal® M** is proved to be defective, return remaining product and purchase receipt for refund or replacement of product exclusive of labor or cost of labor. This is the sole and exclusive remedy for defects or failure of this product. User must read and follow the direction of the current Technical Data Sheet and SDS prior to product use. User determines suitability of product for intended use and assumes all risks. AVM shall not be liable for damages (including consequential or incidental damages) in excess of the purchase price, except where such exclusion or limitation is prohibited by state law. **This warranty is in lieu of all other warranties, written or oral, statutory, express or implied including any warranty of merchantability or fitness for a particular purpose;** except for the above express warranty given by AVM, the product is sold with all faults. **AVM shall not be responsible for the use of this product in a manner to infringe on any patent or any other intellectual property rights held by others.** For additional warranty claim information, call 818-888-0050.



### Delivery, Storage, and Handling

- a. Delivery of all the **Aussie Seal® M** materials to the job site must be in their original sealed containers, with manufacturer's name and label intact.
- b. Shelf Life: Twelve months from date of manufacture when stored at 70°F / 21°C with 50% relative humidity. High temperature and high relative humidity may significantly reduce shelf life. Pails have a shelf life of six months.
- c. Store at temperatures between 50°F and 75°F. Do not store materials in direct sunlight or where they may be damaged by water or rain.
- d. Failure to comply with the recommended storage conditions may result in premature deterioration of the product.
- e. Keep all materials out of the reach of children.

### Quality Control

- a. Visually inspect all coated surfaces to ensure a full and proper application, especially at penetrations, seams, corners, drainage footings and other hard-to-reach areas.
- b. All unsatisfactory areas shall be repaired prior to final acceptance.

### Availability and Cost

Contact AVM Industries or your approved applicator for pricing and availability.

### Technical Services

Technical services are available by contacting our offices at: **888.414.1041** or **818.888.0050** or visit **[www.avmindustries.com](http://www.avmindustries.com)**

**The following coverages are based on controlled tests. Actual coverages may vary.**

Technical Information		
Viscosity	1,200,000 +/- 400,000 cp at 72°F 22°C)	Brookfield RVF, TF spindle, 4 RPM
Density	11.8 +/- 0.2 lbs per gallon	ASTM D1475
Tack Free Time	20 +/- 10 min	45 +/- 5 % R.H.
Elongation at Break	275 - 325%	ASTM D412
Tensil Strength	325 - 375 psi	ASTM D412
Hardness Shore A	38 - 42	ASTM C661
Low Temp. Flex	-10°F (-23°C) Pass 1/4 inch mandrel	ASTM D816
VOC Content	Less than 15 g/l	ASTM D2369
Shrinkage	No visible shrinkage after 14 days	
Service Temp.	-40°F to 200°F / -40°C to 93°C	

20 oz Sausages, 5 gallon pails and 50 gallon drums are available by special order. Standard color is gray. White or Black are available by special order.

All properties described in this document are derived from testing conducted in laboratory conditions. Properties and performance will vary depending on environmental conditions and application technique. Test and evaluate to determine appropriate usage. Visit [www.avmindustries.com](http://www.avmindustries.com) for the Safety Data Sheet and pertinent documentation.

For a complete list of details in CAD or PDF, please visit our website at [www.avmindustries.com](http://www.avmindustries.com).

**AVM Industries, Inc.**  
**8245 Remmet Ave, Canoga Park, CA 91304**  
**888.414.1041 818.888.0050**

**Quality Waterproofing Products**

**[www.avmindustries.com](http://www.avmindustries.com)**



## AVM Bottom Drain Foundation Wall Drainage System

Sections 334100, 334113, 334143, 334133  
Prefabricated Drainage System

### Product Name

AVM Bottom Drain

### Manufactured by

AVM Industries, Inc.  
8245 Remmet Ave, Canoga Park, CA 91304  
888.414.1041 818.888.0050  
www.avmindustries.com

### Product Description

The first truly modular drainage and water collection system for:

- Basements
- Foundations Walls
- Retaining Walls

### AVM Bottom Drain

AVM Bottom Drain is a modular composite drainage and collection system consisting of a 3-dimensional, high-flow, drainage core which is wrapped with a non-woven filter fabric. It is designed to replace a conventional sand or gravel covered pipe drain around building foundations and retaining walls. Soil particles are held back by the filter fabric allowing water to pass through to the drain core for easy removal by sump or by running to daylight. Available in 6 inch and 12 inch widths. A full array of fittings are available in the system to allow for a fast and easy installation. BD-Clips are used to hold the Bottom Drain vertically against the foundation wall for a secure hold and BD-Tape is used to attach all Bottom Drain fittings.

### Where to Use

- Eliminates pipe & gravel
- Saves time and labor
- Lightweight and
- Easy to install
- Cost effective
- Code approvals

### Installation Instructions:

1. Apply waterproofing system to wall.
2. Determine location of fittings for base part. Cut Bottom Drain to proper length between fittings. (Allow for extra length for insertion into fittings) Insert Bottom Drain completely into fittings. Tape fittings with BD-Tape.
3. Bond fittings and Bottom Drain to base of wall with either Aussie Seal M, waterproofing mastic, panel adhesive, insulation board adhesive, or BD-Clips.
4. Connect base fittings to 4" corrugated plastic drain pipe and run to sump or daylight. Special care should be taken to properly compact soil under drain pipe to prevent settling of drain pipe.
5. Backfill and compact soil.

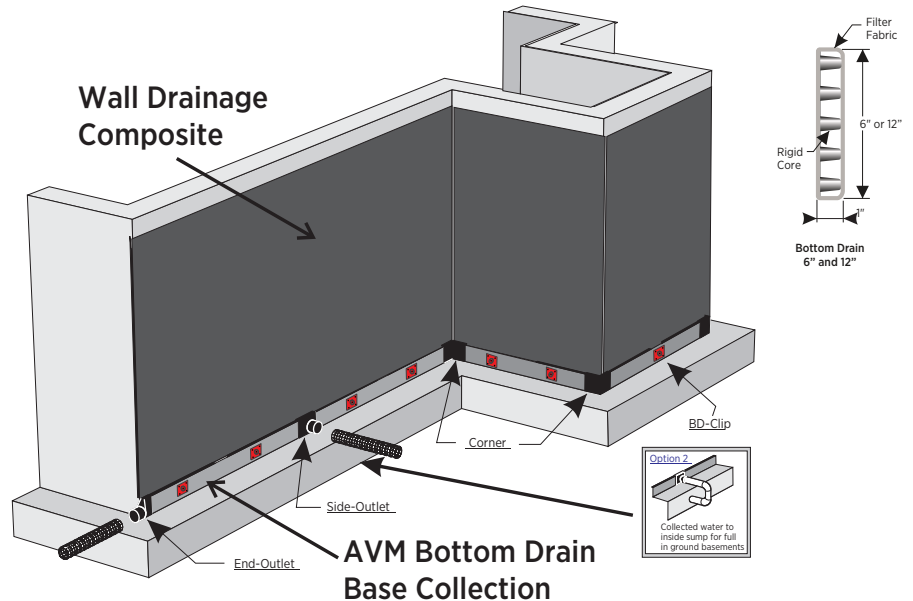

### Project Conditions

1. All surfaces to which the Drainage Boards are applied to must be clean, sound and stable enough to properly attach and hold onto the drain boards being installed.
2. Warn personnel against hazards of working with this product. Sharp edges, weight, etc. Note other hazardous conditions on the job that might require special attention or extra protective gear and or any other special protective or safety procedures.
3. Protect adjacent surfaces which could be damaged during the application procedure.

### Inspection of Substrates

1. Verify 1% slope to underslab collection pipes or site water drainage system at underslab drainage system location substrate.
2. Examine conditions and substrates where products specified in this section are installed; submit written notification of unacceptable conditions or substrates.

### System Application

Refer to installation instructions.

### Quality Control

- a. Visually inspect all Bottom Drain components to ensure a full and proper system installation.
- b. All unsatisfactory areas shall be repaired prior to final acceptance.

### Delivery, Storage, and Handling

- a. Packing and shipping: Provide materials in original unopened containers with manufacturer's labels intact and legible.
- b. Acceptance at site:
  1. Unload materials: check for damage.
  2. Damaged materials determined by visual inspection will not be accepted.
  3. Remove rejected materials from site immediately.
- c. Storage and protection:
  1. Store materials in dry area in manufacturer's protective packaging with labels and installation instructions intact.
  2. Store materials under cover, off ground; protect from sunlight.

### Protection of Installed Work

Always protect the waterproofing and drainage system until fully covered with dirt, concrete, shot-crete, etc.

### Availability and Cost

Contact AVM Industries or your approved applicator for pricing and availability.

### Technical Services

Technical services are available by contacting our offices at: **888.414.1041** or **818.888.0050** or visit **www.avmindustries.com**

### System Specifications

See next page.

## Physical Properties

Core	
Compressive Strength (ASTM D-1621)	9,500 psf (455 kNm <sup>2</sup> )
Thickness (ASTM D-1777)	1" (2.54 mm)
Flow (Hydraulic gradient = 1) (ASTM D-4716)	30 g/min/ft (372 L/min/m)

Fabric	
Flow (ASTM D-4491)	140 gal/min/ft <sup>2</sup> (5704 L/min/m <sup>2</sup> )
Puncture (ASTM D-6241)	250 lbs. (1.11 kN)
AOS (ASTM D-4751)	70 U.S. Sieve (.212 mm)
Grab Tensile (ASTM D-4632)	100 lbs. (.45 kN)

General Characteristics		
Roll Length	Roll Width	Roll Weight (approx. lbs.)
165 ft. (50.29 m)	6" (15 cm)	35.0 (16.7 kg)
165 ft. (50.29 m)	12" (30 cm)	65.0 (29.2 kg)

6" & 12" End Outlet

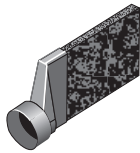

6" Only Endcap

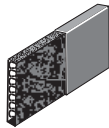

6" & 12" Side Outlet

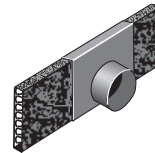

6" & 12" Splice

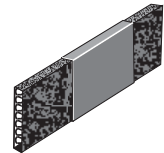

6" & 12" Corner

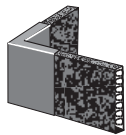

6" Only Step Down

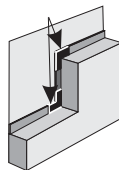

Bd-Tape

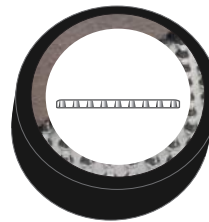

Bd-Clips



Unrolling Bottom Drain



Corner Fitting



End Outlet Fitting



Step Down Fitting



### Notes:

The information contained herein is believed by AVM Industries, Inc. to be accurate and is offered solely for the customer's consideration, investigation and verification. Determination of suitability for use is the responsibility of the user. AVM's Limited Warranty apply. See [www.avmindustries.com](http://www.avmindustries.com) for more info. Limitations: Bottom Drain is resistant to chemicals in normal soil environments. However, some reagents may affect the performance of the Bottom Drain. An AVM representative should be contacted for further information to determine the suitability of use of Bottom Drain in unusual soil environments. Bottom Drain should be limited to its exposure to ultra-violet sunlight. Bottom Drain should be backfilled or covered within seven days of installation. Disclaimer: All information, drawings and specifications are based on the latest published information at the time of printing. AVM reserves the right to make changes due to manufacturing improvements and engineering at any time. All physical properties are minimum average roll values (MARV). Standard variations of 10% in mechanical properties and 15% in hydraulic properties are normal.

For a complete list of details in CAD or PDF, please visit our website at [www.avmindustries.com](http://www.avmindustries.com).

**AVM Industries, Inc.**  
8245 Remmet Ave, Canoga Park, CA 91304  
888.414.1041 818.888.0050

**Quality Waterproofing Products**



**[www.avmindustries.com](http://www.avmindustries.com)**



# AVM Drain Board 6000/6020

## Prefabricated Drainage Composites

Sections 334600 / 334613 / 334616 /  
334619 / 334633

Prefabricated Drainage Composites

### Product Name

AVM Drain Board 6000/6020

### Manufactured by

AVM Industries, Inc.  
8245 Remmet Ave, Canoga Park, CA 91304  
888.414.1041 818.888.0050  
www.avmindustries.com

### Product Description

Provides protection for waterproofing systems and managing subsurface water around building foundations. Soil backfill is retained while allowing water to pass into the drainage system providing hydrostatic relief. Collected water is then conveyed to AVM Bottom Drain 6" or AVM Bottom Drain 12", or other collection systems.

Consists of an impermeable polymeric sheet cusped under heat and pressure to form a high flow dimpled drainage core. The core is then bonded to a layer of nonwoven filter fabric. The filter fabric retains soil or sand particles as well as freshly placed concrete or grout, allowing filtered water to pass into the drainage core.

### Where to Use

AVM Drain Board 6000/6200 is ideal for use with foundation walls, retaining walls, planters, roof gardens, bridge abutments, and under slabs.

### AVM Drain Board 6000 / 6020

Maintains a very high flow rate while providing a higher compressive strength for greater depths. A very popular choice for vertical and horizontal single sided drainage applications. Moderate duty.

### AVM Drain Board 6000XL / 6020XL\*

Designed for extra heavy duty vertical and horizontal applications that demand greater compressive strength and improved filtration for challenging soil conditions. Heavier duty drain core & fabric.

\* 6020 and 6020XL are identical to 6000 and 600XL with the addition of a membrane protective film on the back side.

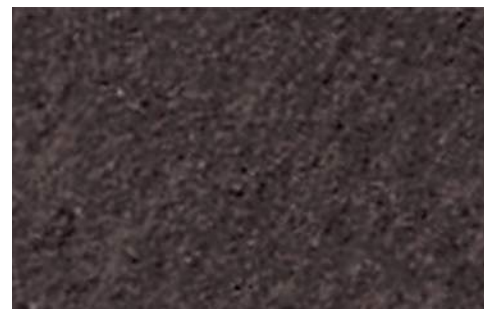

### Delivery, Storage, and Handling

- Packing and shipping: Provide materials in original unopened containers with manufacturer's labels intact and legible.
- Acceptance at site:
  - Unload materials: check for damage.
  - Damaged materials determined by visual inspection will not be accepted.
  - Remove rejected materials from site immediately.
- Storage and protection:
  - Store materials in dry area in manufacturer's protective packaging with labels and installation instructions intact.
  - Store materials under cover, off ground; protect from sunlight.
  - Transmissivity or Flow Q with hydraulic gradient of 1 with confining stress indicated in MANUFACTURED UNITS Article in accord with ASTM D4716-01

### Project Conditions

- All surfaces to which the Drainage Boards are applied to must be clean, sound and stable enough to properly attach and hold onto the drain boards being installed.
- Warn personnel against hazards of working with this product. Sharp edges, weight, etc. Note other hazardous conditions on the job that might require special attention or extra protective gear and or any other special protective or safety procedures.
- Protect adjacent surfaces which could be damaged during the application procedure.

### Inspection of Substrates

- Verify 1% slope to underslab collection pipes or site water drainage system at underslab drainage system location substrate.
- Examine conditions and substrates where products specified in this section are installed; submit written notification of unacceptable conditions or substrates.

### System Application

Refer to installation instructions.

### Quality Control

- Visually inspect all drain board surfaces to ensure a full and proper drain board system application, especially at corners, drainage footings and other hard-to-reach areas.
- All unsatisfactory areas shall be repaired prior to final acceptance.

### Protection of Installed Work

Always protect the waterproofing and drainage system until fully covered with dirt, concrete, shot-crete, etc.

### Availability and Cost

Contact AVM Industries or your approved applicator for pricing and availability.

### Technical Services

Technical services are available by contacting our offices at: **888.414.1041** or **818.888.0050** or visit **www.avmindustries.com**

### System Specifications

See next page.

Physical Properties

Core	6000/6020	6000XL/6020XL	Fabric	6000/6020	6000XL/6020XL
Compressive Strength (ASTM D-1621)	15,000 psf (719 kNm²)	16,500 psf (790 kNm²)	Flow (ASTM D-4491)	140 gal/min/ft²² (5704 L/min/m²)	110 gal/min/ft²² (4482 L/min/m²)
Thickness (ASTM D-1777)	.40" (10.16 mm)	.40" (10.16 mm)	Puncture (ASTM D-4833)	65 lbs. (.30 kN)	95 lbs. (.42 kN)
Flow (Hydraulic gradient = 1) (ASTM D-4716)	21 g/min/ft (260 L/min/m)	21 g/min/ft (260 L/min/m)	AOS (EOS)	70 U.S. Sieve (.212 mm)	70 U.S. Sieve (.212 mm)
			Grab Tensile (ASTM D-4632)	100 lbs. (.45 kN)	160 lbs. (.71 kN)

General Characteristics					
Roll Length	Roll Width	Roll Weight (approx. lbs.)			
		6000	6020	6000XL	6020XL
50 ft. (15.24 m)	4.0 ft. (1.22 m)	39.0	40.5	45.0	46.5
50 ft. (15.24 m)	6.5 ft. (1.98 m)	63.0	65.5	73.0	75.5
50 ft. (15.24 m)	8.0 ft. (2.43 m)	82.0	85.0	95.0	98.0

Notes:  
AVM Drain Board 6000 in 4’ and 6.5’ widths are stocked items.  
All other drain board versions are “Special Order” items. Allow 2 weeks lead time for special order items.  
For pricing and availability of special order items, please contact AVM Industries or your local distributor.

For a complete list of details in CAD or PDF, please visit our website at [www.avmindustries.com](http://www.avmindustries.com).







# TECH DATA SHEET

Sections - 334600 / 334616.16 / 334619.16 / 334623.19

## AVM Drain Board 9000/9020/9080

### Prefabricated Drainage Composites

Sections 334600 / 334616.16 /  
334619.16 / 334623.19

Prefabricated Drainage Composites

#### Product Name

AVM Drain Board 9000 / 9020 / 9080

#### Manufactured by

AVM Industries, Inc.  
8245 Remmet Ave, Canoga Park, CA 91304  
888.414.1041 818.888.0050  
www.avmindustries.com

#### Product Description

##### Drain Board for Horizontal Applications:

AVM Drain Board 9000 provides protection for waterproofing systems and collecting excess water in planters, rooftop gardens, and other horizontal surfaces such as in-between slab waterproofing applications. The filter fabric retains soil or sand particles as well as freshly placed concrete or grout, allowing filtered water to pass into the drainage core. The collected water is then conveyed to a proper collection system.

#### Where to Use

AVM Drain Board 9000/9020/9080 is ideal for use with planters, roof gardens, plaza decks, split-slabs, and under slabs.

#### AVM Drain Board 9000

Consists of a heavy duty impermeable polymeric sheet cusped under heat and pressure to form a high flow dimpled drainage core. The core is then bonded to a layer of woven filter fabric. The filter fabric retains soil or sand particles as well as freshly placed concrete or grout, allowing filtered water to pass into the drainage core.

#### AVM Drain Board 9020

The identical properties as AVM Drain Board 9000 with the addition of a protection sheet bonded to the back side of the cusped core providing protection for soft membrane waterproofing systems. AVM Drain Board 9020 is compatible with waterproofing without the use of a protection board.

#### AVM Drain Board 9080

Consists of a heavy-duty impermeable polymeric cusped sheet bonded to a layer of heavy-duty non-woven filter fabric (8 oz./sq. yd).



#### Delivery, Storage, and Handling

- Packing and shipping: Provide materials in original unopened containers with manufacturer's labels intact and legible.
- Acceptance at site:
  - Unload materials: check for damage.
  - Damaged materials determined by visual inspection will not be accepted.
  - Remove rejected materials from site immediately.
- Storage and protection:
  - Store materials in dry area in manufacturer's protective packaging with labels and installation instructions intact.
  - Store materials under cover, off ground; protect from sunlight.
  - Transmissivity or Flow Q with hydraulic gradient of 1 with confining stress indicated in MANUFACTURED UNITS Article in accord with ASTM D4716-01

#### Project Conditions

- All surfaces to which the Drainage Boards are applied to must be clean, sound and stable enough to properly attach and hold onto the drain boards being installed.
- Warn personnel against hazards of working with this product. Sharp edges, weight, etc. Note other hazardous conditions on the job that might require special attention or extra protective gear and or any other special protective or safety procedures.
- Protect adjacent surfaces which could be damaged during the application procedure.

#### Inspection of Substrates

- Verify 1% slope to underslab collection pipes or site water drainage system at underslab drainage system location substrate.
- Examine conditions and substrates where products specified in this section are installed; submit written notification of unacceptable conditions or substrates.

#### System Application

Refer to installation instructions.

#### Quality Control

- Visually inspect all drain board surfaces to ensure a full and proper drain board system application, especially at corners, drainage footings and other hard-to-reach areas.
- All unsatisfactory areas shall be repaired prior to final acceptance.

#### Protection of Installed Work

Always protect the waterproofing and drainage system until fully covered with dirt, concrete, shot-crete, etc.

#### Availability and Cost

Contact AVM Industries or your approved applicator for pricing and availability.

#### Technical Services

Technical services are available by contacting our offices at: **888.414.1041** or **818.888.0050** or visit **www.avmindustries.com**

#### System Specifications

See next page.

Physical Properties

Core	9000/9020	9080	Fabric	9000/9020	9080
Compressive Strength (ASTM D-1621)	21,000 psf (1005 kNm <sup>2</sup> )	21,000 psf (1005 kNm <sup>2</sup> )	Flow (ASTM D-4491)	145 gal/min/ft <sup>2</sup> (5907 L/min/m <sup>2</sup> )	95 gal/min/ft <sup>2</sup> (3866 L/min/m <sup>2</sup> )
Thickness (ASTM D-1777)	.40" (10.16 mm)	.40" (10.16 mm)	Puncture (ASTM D-4833)	100 lbs. (.44 kN)	130 lbs. (.58 kN)
Flow (Hydraulic gradient = 1) (ASTM D-4716)	21 g/min/ft (261 L/min/m)	21 g/min/ft (261 L/min/m)	AOS (EOS)	40 U.S. Sieve (.42 mm)	90 U.S. Sieve (.18 mm)
			Grab Tensile (ASTM D-4632)	355 lbs. (1.62 kN)	205 lbs. (.90 kN)

General Characteristics				
Roll Length	Roll Width	Roll Weight (approx. lbs.)		
		9000	9020	9080
50 ft. (15.24 m)	4 ft. (1.22 m)	50.0	50.0	
50 ft. (15.24 m)	8 ft. (2.43 m)	100.0	100.0	

Notes:  
All AVM Drain Board 9000 versions are “Special Order” items. Allow 2 weeks lead time for special order items.  
For pricing and availability of special order items, please contact AVM Industries or your local distributor.

For a complete list of details in CAD or PDF, please visit our website at [www.avmindustries.com](http://www.avmindustries.com).



## AVM Tie Back Cover 4"

Sections 036000 / 036400

Tie Back Cover 4"

### Product Name

Tie Back Cover 4"

### Manufactured by

AVM Industries, Inc.  
8245 Remmet Ave, Canoga Park, CA 91304  
888.414.1041 818.888.0050  
www.avmindustries.com

### Product Description

Heavy Duty Plastic Tie Back Cover with a 4" tall dome for covering tie-back bolts and other anchoring devices in below grade blind side waterproofing applications.

### Where to Use

On blind side walls such as wood lagging or other soil stabilization systems.

### Application Method

Use nails, screws, or fasteners to attach plastic Tie Back covers to the walls.

### Warranty

This item is an accessory to our blind side waterproofing systems. Refer to each system's warranty for details.

### Delivery, Storage, and Handling

- Delivery of all the tie back covers to the job site must be in their original sealed packaging, with manufacturer's name and label intact.
- Handle and store materials in accordance with printed instructions.
- Shelf Life: unlimited as long as plastic tie back covers are in good physical condition and not brittle, cracked, chipped or broken.
- Store indoors at temperatures between 50°F and 90°F. Do not store materials in direct sunlight.
- Failure to comply with the recommended storage conditions may result in premature deterioration of the product.
- Keep all materials out of the reach of children.

### Project Conditions

- All surfaces to which the tie back covers will be attached must be sound and stable, with an even finish and free from sharp protruding items, loose debris, grease, curing agents, or anything else that might damage or prevent the proper installation of the tie back cover of the waterproofing membrane later on.
- Tie back covers may be applied in any weather conditions if it is safe to do so. In very cold weather, plastic may become brittle, so only use screws and screw them in gently.
- Wear safety glasses when installing tie back covers. Warn personnel against hazards or hazardous conditions on the job that might require special protective gear and or any other special protective or safety procedures.
- Protect adjacent surfaces which could be damaged during the installation procedure.

### Installation

Securely fasten the Tie Back Covers to the lagging or other support structures using nails, screws or fasteners. Install nails, screws or fasteners gently especially in cold weather. (Plastic is more brittle and more susceptible to cracking or breaking when installed in cold weather)

### Quality Control

- Visually inspect all tie back covers to ensure they are undamaged and are securely attached to the substrate.
- If not, reinstall or replace tie back covers as necessary prior to final acceptance.



### Protection of Installed Work

- The Tie Back Covers shall be protected until concrete is properly poured over them.
- Do not leave tie back covers exposed to U.V. for more than 60 days. If longer exposure times are required, temporarily cover them with dark plastic or other means that will block out the U.V.
- Always protect the Tie Back Covers from possible damage. If Tie Back Covers are damaged, contact the waterproofing installer or AVM before proceeding with pouring concrete or applying the membrane.

### Availability and Cost

Contact AVM Industries or your approved applicator for pricing and availability.

### Technical Services

Technical services are available by contacting our offices at: **888.414.1041** or **818.888.0050** or visit **www.avmindustries.com**

### System Specifications

See next page.

Technical Data/Properties

Item/Component	Packaging	Approx. Shipping Weights	Qty per Pallet	VOC
Tie Back Cover 4"	10 covers per box	14 Pounds (6.4 Kg) / Box	54 Boxes / 540 Covers	N/A

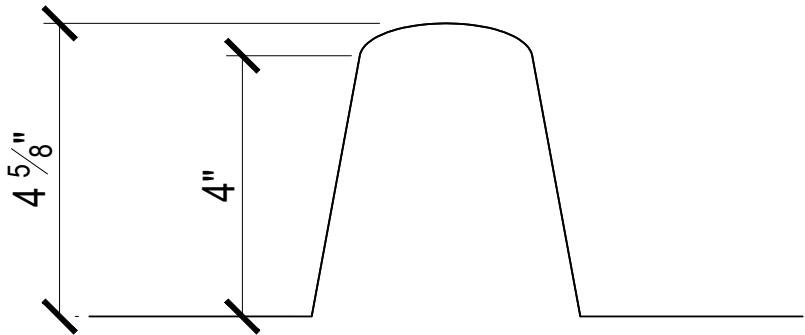
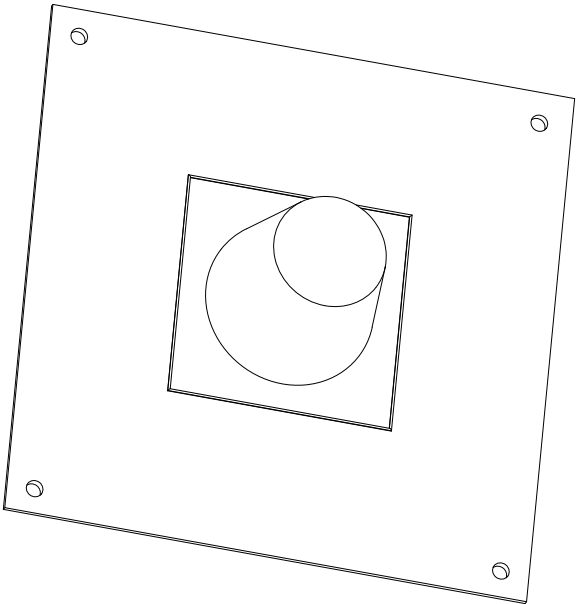
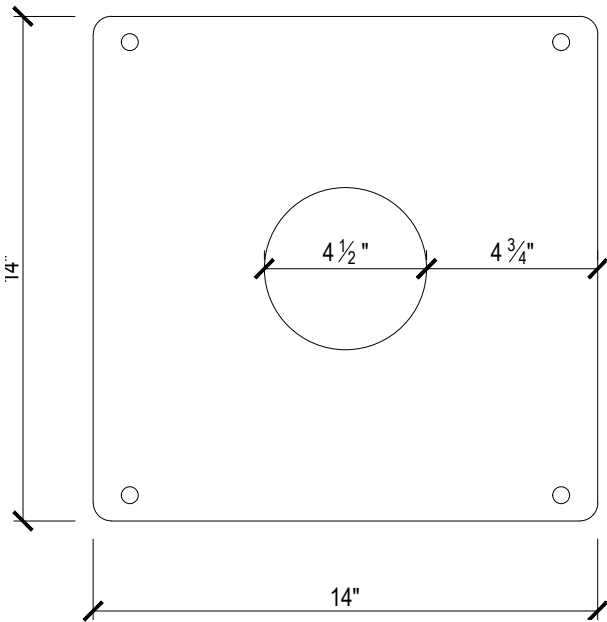

For a complete list of details in CAD or PDF, please visit our website at [www.avmindustries.com](http://www.avmindustries.com).

**AVM Industries, Inc.**  
8245 Remmet Ave, Canoga Park, CA 91304  
888.414.1041 818.888.0050

Quality Waterproofing Products



[www.avmindustries.com](http://www.avmindustries.com)

## AVM Injectable Tie Back Cover 6"

Sections 036000 / 036400

Injectable Tie Back Cover 6"

### Product Name

Injectable Tie Back Cover 6"

### Manufactured by

AVM Industries, Inc.  
8245 Remmet Ave, Canoga Park, CA 91304  
888.414.1041 818.888.0050  
www.avmindustries.com

### Product Description

Heavy Duty Plastic Injectable Tie Back Cover with a 6" tall dome for covering tie-backs and other anchoring devices in below grade blind side waterproofing applications.

### Where to Use

On blind side walls such as wood lagging or other soil stabilization systems.

### Application Method

Use nails, screws, or fasteners to attach plastic Tie Back covers to the walls.

### Warranty

This item is an accessory to our blind side waterproofing systems. Refer to each system's warranty for details.

### Delivery, Storage, and Handling

- Delivery of all the tie back covers to the job site must be in their original sealed packaging, with manufacturer's name and label intact.
- Handle and store materials in accordance with printed instructions.
- Shelf Life: unlimited as long as plastic tie back covers are in good physical condition and not brittle, cracked, chipped or broken.
- Store indoors at temperatures between 50°F and 90°F. Do not store materials in direct sunlight.
- Failure to comply with the recommended storage conditions may result in premature deterioration of the product.
- Keep all materials out of the reach of children.



### Project Conditions

- All surfaces to which the tie back covers will be attached must be sound and stable, with an even finish and free from sharp protruding items, loose debris, grease, curing agents, or anything else that might damage or prevent the proper installation of the tie back cover of the waterproofing membrane later on.
- Tie back covers may be applied in any weather conditions if it is safe to do so. In very cold weather, plastic may become brittle, so only use screws and screw them in gently.
- Wear safety glasses when installing tie back covers. Warn personnel against hazards or hazardous conditions on the job that might require special protective gear and or any other special protective or safety procedures.
- Protect adjacent surfaces which could be damaged during the installation procedure.

### Installation

Securely fasten the Injectable Tie Back Covers to the lagging or other support structures using nails, screws or fasteners. Install nails, screws or fasteners gently especially in cold weather. See Tie Back Cover 6" Installation Instructions for details. Note: Don't over-tighten screws or fasteners, especially in cold weather. Plastic is more brittle and more susceptible to cracking or breaking when cold.

Optional: Once the Tie Back Covers are installed, install the optional AVM Aussie Tube system per the AVM Tie Back 6" Installation Instructions.

### Quality Control

- Visually inspect all tie back covers to ensure they are undamaged and are securely attached to the substrate.
- If not, reinstall or replace tie back covers as necessary prior to final acceptance.

### Protection of Installed Work

- The Tie Back Covers shall be protected until concrete is properly poured over them.
- Do not leave tie back covers exposed to U.V. for more than 60 days. If longer exposure times are required, temporarily cover them with dark plastic or other means that will block out the U.V.
- Always protect the Tie Back Covers from possible damage. If Tie Back Covers are damaged, contact the waterproofing installer or AVM before proceeding with pouring concrete or applying the membrane.

### Availability and Cost

Contact AVM Industries or your approved applicator for pricing and availability.

### Technical Services

Technical services are available by contacting our offices at: **888.414.1041** or **818.888.0050** or visit **www.avmindustries.com**

### System Specifications

See next page.



Technical Data/Properties

Item/Component	Packaging	Approx. Shipping Weights	Qty per Pallet	VOC
Tie Back Cover 6"	10 covers per box	36 Pounds (16.4 Kg) / Box	14 Boxes / 140 Covers	N/A

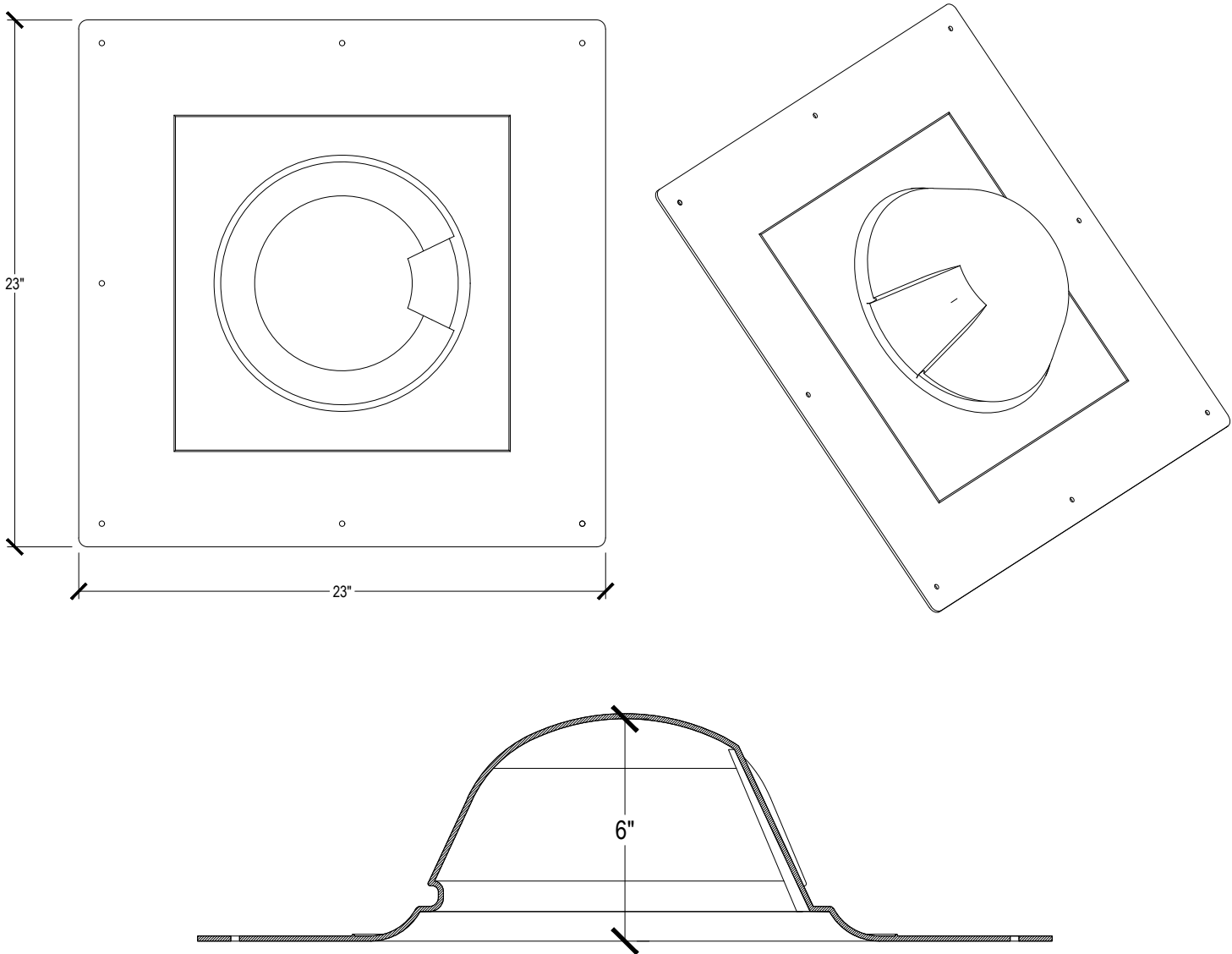

For a complete list of details in CAD or PDF, please visit our website at [www.avmindustries.com](http://www.avmindustries.com).

**AVM Industries, Inc.**  
8245 Remmet Ave, Canoga Park, CA 91304  
888.414.1041 818.888.0050

Quality Waterproofing Products



[www.avmindustries.com](http://www.avmindustries.com)

## AVM Tie Back Cover 8"

Sections 036000 / 036400

Tie Back Cover 8"

### Product Name

Tie Back Cover 8"

### Manufactured by

AVM Industries, Inc.  
8245 Remmet Ave, Canoga Park, CA 91304  
888.414.1041 818.888.0050  
www.avmindustries.com

### Product Description

Heavy Duty Plastic Tie Back Cover with an 8" tall dome for covering tie-backs and other anchoring devices in below grade blind side waterproofing applications

### Where to Use

On blind side walls such as wood lagging or other soil stabilization systems.

### Application Method

Use nails, screws, or fasteners to attach plastic Tie Back covers to the walls.

### Warranty

This item is an accessory to our blind side waterproofing systems. Refer to each system's warranty for details.

### Delivery, Storage, and Handling

- Delivery of all the tie back covers to the job site must be in their original sealed packaging, with manufacturer's name and label intact.
- Handle and store materials in accordance with printed instructions.
- Shelf Life: unlimited as long as plastic tie back covers are in good physical condition and not brittle, cracked, chipped or broken.
- Store indoors at temperatures between 50°F and 90°F. Do not store materials in direct sunlight.
- Failure to comply with the recommended storage conditions may result in premature deterioration of the product.
- Keep all materials out of the reach of children.



### Project Conditions

- All surfaces to which the tie back covers will be attached must be sound and stable, with an even finish and free from sharp protruding items, loose debris, grease, curing agents, or anything else that might damage or prevent the proper installation of the tie back cover of the waterproofing membrane later on.
- Tie back covers may be applied in any weather conditions if it is safe to do so. In very cold weather, plastic may become brittle, so only use screws and screw them in gently.
- Wear safety glasses when installing tie back covers. Warn personnel against hazards or hazardous conditions on the job that might require special protective gear and or any other special protective or safety procedures.
- Protect adjacent surfaces which could be damaged during the installation procedure.

### Installation

Securely fasten the Tie Back Covers to the lagging or other support structures using nails, screws or fasteners. Install nails, screws or fasteners gently especially in cold weather. (Plastic is more brittle and more susceptible to cracking or breaking when installed in cold weather)

### Quality Control

- Visually inspect all tie back covers to ensure they are undamaged and are securely attached to the substrate.
- If not, reinstall or replace tie back covers as necessary prior to final acceptance.

### Protection of Installed Work

- The Tie Back Covers shall be protected until concrete is properly poured over them.
- Do not leave tie back covers exposed to U.V. for more than 60 days. If longer exposure times are required, temporarily cover them with dark plastic or other means that will block out the U.V.
- Always protect the Tie Back Covers from possible damage. If Tie Back Covers are damaged, contact the waterproofing installer or AVM before proceeding with pouring concrete or applying the membrane.

### Availability and Cost

Contact AVM Industries or your approved applicator for pricing and availability.

### Technical Services

Technical services are available by contacting our offices at: **888.414.1041** or **818.888.0050** or visit **www.avmindustries.com**

### System Specifications

See next page.

Technical Data/Properties

Item/Component	Packaging	Approx. Shipping Weights	Qty per Pallet	VOC
Tie Back Cover 8"	10 covers per box	47 Pounds (21.4 Kg) / Box	4 boxes / 40 Covers	N/A

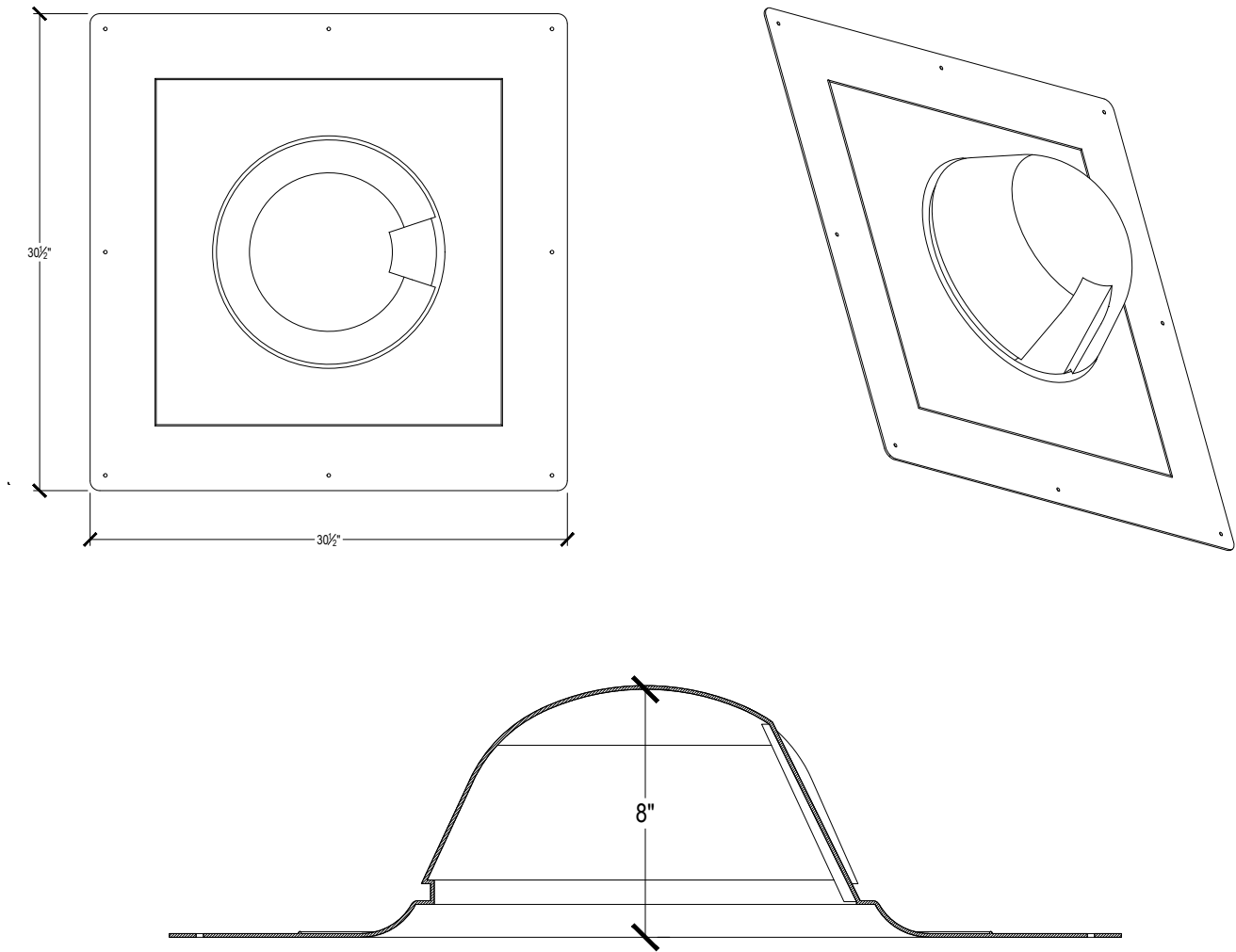

For a complete list of details in CAD or PDF, please visit our website at [www.avmindustries.com](http://www.avmindustries.com).

**AVM Industries, Inc.**  
8245 Remmet Ave, Canoga Park, CA 91304  
888.414.1041 818.888.0050

**Quality Waterproofing Products**



**[www.avmindustries.com](http://www.avmindustries.com)**



# AVM Aussie Skin 550G, 560G, Detail Strips 550G, 560G

## Safety Data Sheet

according to Federal Register / Vol. 77, No. 58 / Monday, March 26, 2012 / Rules and Regulations

Revision date: 10/17/2019

Version: 1.0

### SECTION 1: Identification

#### 1.1. Identification

Product form : Mixture  
Product names : AVM Aussie Skin 550G, 560G, Detail Strips 550G, 560G  
Other means of identification : High Density Polyethylene (HDPE)

#### 1.2. Recommended use and restrictions on use

Use of the substance/mixture : Plastic Laminate, Plastic sheet

#### 1.3. Supplier

AVM Industries, Inc.  
8245 Remmet Ave  
Canoga Park, CA 91304  
Tel: 818-888-0050  
Fax: 818-888-0030  
www.avmindustries.com

#### 1.4. Emergency telephone number

No additional information available

### SECTION 2: Hazard(s) identification

#### 2.1. Classification of the substance or mixture

##### GHS-US classification

Comb. Dust

#### 2.2. GHS Label elements, including precautionary statements

##### GHS US labelling

Signal word (GHS US) : Warning  
Hazard statements (GHS US) : May form combustible dust concentrations in air

#### 2.3. Other hazards which do not result in classification

No additional information available

#### 2.4. Unknown acute toxicity (GHS US)

Not applicable

### SECTION 3: Composition/information on ingredients

#### 3.1. Substances

Not applicable

#### 3.2. Mixtures

Name	Product identifier	%
Polyethylene	(CAS-No.) 9002-88-4	80 - 100

### SECTION 4: First-aid measures

#### 4.1. Description of first aid measures

First-aid measures general : If exposed or concerned, get medical attention/advice. Show this safety data sheet to the doctor in attendance. Wash contaminated clothing before re-use. Never give anything to an unconscious person.

First-aid measures after inhalation : IF INHALED: Remove to fresh air and keep at rest in a position comfortable for breathing. Get medical attention. If breathing is difficult, supply oxygen. If breathing has stopped, give artificial respiration.

First-aid measures after skin contact : IF ON SKIN (or clothing): Remove affected clothing and wash all exposed skin with water for at least 15 minutes. If irritation develops or persists, get medical attention.

First-aid measures after eye contact : IF IN EYES: Immediately flush with plenty of water for at least 15 minutes. Remove contact lenses if present and easy to do so. Continue rinsing.

First-aid measures after ingestion : IF SWALLOWED: rinse mouth thoroughly. Do not induce vomiting without advice from poison control center. Get medical attention if you feel unwell.

# AVM Aussie Skin 550G, 560G, Detail Strips 550G, 560G

## Safety Data Sheet

according to Federal Register / Vol. 77, No. 58 / Monday, March 26, 2012 / Rules and Regulations

### 4.2. Most important symptoms and effects (acute and delayed)

Symptoms/effects	: Not expected to present a significant hazard under anticipated conditions of normal use.
Symptoms/effects after inhalation	: May cause respiratory irritation.
Symptoms/effects after skin contact	: May cause skin irritation.
Symptoms/effects after eye contact	: Direct contact with eyes is likely to be irritating.
Symptoms/effects after ingestion	: May cause gastrointestinal irritation.

### 4.3. Immediate medical attention and special treatment, if necessary

No additional information available.

## SECTION 5: Fire-fighting measures

### 5.1. Suitable (and unsuitable) extinguishing media

Suitable extinguishing media : Foam. Dry chemical. Carbon dioxide (CO2). Water spray.

### 5.2. Specific hazards arising from the chemical

Fire hazard	: Flammable when exposed to external ignition sources such as shocks, heat, flames and sparks.
Reactivity	: No dangerous reactions known under normal conditions of use.

### 5.3. Special protective equipment and precautions for fire-fighters

Precautionary measures fire	: Keep away from heat, hot surfaces, sparks, open flames and other ignition sources. No smoking.
Firefighting instructions	: Use water spray or fog for cooling exposed containers. Exercise caution when fighting any chemical fire. Do not dispose of fire-fighting water in the environment.
Protection during firefighting	: Do not enter fire area without proper protective equipment, including respiratory protection.

## SECTION 6: Accidental release measures

### 6.1. Personal precautions, protective equipment and emergency procedures

General measures : Evacuate area. Ventilate area. Keep upwind. Spill should be handled by trained cleaning personnel properly equipped with respiratory and eye protection.

#### 6.1.1. For non-emergency personnel

Protective equipment : Wear Protective equipment as described in Section 8.

#### 6.1.2. For emergency responders

Protective equipment : Wear suitable protective clothing, gloves and eye or face protection. Approved supplied-air respirator, in case of emergency.

### 6.2. Environmental precautions

Avoid release to the environment. Prevent entry to sewers and public waters.

### 6.3. Methods and material for containment and cleaning up

For containment	: Contain and collect as any solid. Avoid dust formation.
Methods for cleaning up	: Sweep up dry powder and dispose properly. This material and its container must be disposed of in a safe way, and as per local legislation.

### 6.4. Reference to other sections

See Sections 8 and 13.

## SECTION 7: Handling and storage

### 7.1. Precautions for safe handling

Precautions for safe handling : Do not handle until all safety precautions have been read and understood. Do not breathe dust. Keep ignition sources away - Do not smoke. Wash hands and other exposed areas with mild soap and water before eating, drinking or smoking and when leaving work.

### 7.2. Conditions for safe storage, including any incompatibilities

Storage conditions	: Store in a well-ventilated place. Keep cool.
Storage temperature	: 50 - 90 °F

## SECTION 8: Exposure controls/personal protection

### 8.1. Control parameters



# AVM Aussie Skin 550G, 560G, Detail Strips 550G, 560G

## Safety Data Sheet

according to Federal Register / Vol. 77, No. 58 / Monday, March 26, 2012 / Rules and Regulations

Polyethylene (9002-88-4)		
ACGIH	Remark (ACGIH)	OELs not established
OSHA	Remark (OSHA)	OELs not established

### 8.2. Appropriate engineering controls

Appropriate engineering controls : Provide adequate general and local exhaust ventilation. Use process enclosures, local exhaust ventilation, or other engineering controls to control airborne levels below recommended exposure limits. Use explosion-proof equipment with flammable materials. Ensure adequate ventilation, especially in confined areas.

### 8.3. Individual protection measures/Personal protective equipment

Personal protective equipment symbol(s):



Personal protective equipment:

Gloves. Protective goggles.

#### Hand protection:

Use gloves chemically resistant to this material when prolonged or repeated contact could occur. Gloves should be classified under Standard EN 374 or ASTM F1296. Suggested glove materials are: Neoprene, Nitrile/butadiene rubber, Polyethylene, Ethyl vinyl alcohol laminate, PVC or vinyl. Suitable gloves for this specific application can be recommended by the glove supplier.

#### Eye protection:

Wear eye protection, including chemical splash goggles and a face shield when possibility exists for eye contact due to spraying liquid or airborne particles.

#### Skin and body protection:

Wear long sleeves, and chemically impervious PPE/coveralls to minimize bodily exposure.

#### Respiratory protection:

Use NIOSH (or other equivalent national standard) -approved dust/particulate respirator. Where vapour, mist, or dust exceed PELs or other applicable OELs, use NIOSH-approved respiratory protective equipment.

## SECTION 9: Physical and chemical properties

### 9.1. Information on basic physical and chemical properties

Physical state	: Solid
Appearance	: Plastic sheet.
Colour	: white
Odour	: No data available
Odour threshold	: No data available
pH	: No data available
Melting point	: 300 °F
Freezing point	: No data available
Boiling point	: No data available
Flash point	: No data available
Relative evaporation rate (butylacetate=1)	: No data available
Flammability (solid, gas)	: No data available
Vapour pressure	: No data available
Relative vapour density at 20 °C	: No data available
Relative density	: 1.3 - 1.5
Solubility	: Water: Insoluble
Log Pow	: No data available

# AVM Aussie Skin 550G, 560G, Detail Strips 550G, 560G

## Safety Data Sheet

according to Federal Register / Vol. 77, No. 58 / Monday, March 26, 2012 / Rules and Regulations

Auto-ignition temperature	: No data available
Decomposition temperature	: No data available
Viscosity, kinematic	: No data available
Viscosity, dynamic	: No data available
Explosive limits	: No data available
Explosive properties	: No data available
Oxidising properties	: No data available

### 9.2. Other information

No additional information available

## SECTION 10: Stability and reactivity

### 10.1. Reactivity

No dangerous reactions known under normal conditions of use.

### 10.2. Chemical stability

Stable under recommended handling and storage conditions (see section 7).

### 10.3. Possibility of hazardous reactions

None known.

### 10.4. Conditions to avoid

Temperatures above 400°F.

### 10.5. Incompatible materials

None known.

### 10.6. Hazardous decomposition products

Hydrogen chloride.

## SECTION 11: Toxicological information

### 11.1. Information on toxicological effects

Acute toxicity (oral)	: Not classified
Acute toxicity (dermal)	: Not classified
Acute toxicity (inhalation)	: Not classified

### Polyethylene (9002-88-4)

LD50 oral rat	> 2000 mg/kg
---------------	--------------

Skin corrosion/irritation	: Not classified
Serious eye damage/irritation	: Not classified
Respiratory or skin sensitisation	: Not classified
Germ cell mutagenicity	: Not classified
Carcinogenicity	: Not classified
Reproductive toxicity	: Not classified
STOT-single exposure	: Not classified
STOT-repeated exposure	: Not classified
Aspiration hazard	: Not classified
Viscosity, kinematic	: No data available
Symptoms/effects	: Not expected to present a significant hazard under anticipated conditions of normal use.
Symptoms/effects after inhalation	: May cause respiratory irritation.
Symptoms/effects after skin contact	: May cause skin irritation.
Symptoms/effects after eye contact	: Direct contact with eyes is likely to be irritating.
Symptoms/effects after ingestion	: May cause gastrointestinal irritation.

## SECTION 12: Ecological information

### 12.1. Toxicity

No additional information available

# AVM Aussie Skin 550G, 560G, Detail Strips 550G, 560G

## Safety Data Sheet

according to Federal Register / Vol. 77, No. 58 / Monday, March 26, 2012 / Rules and Regulations

### 12.2. Persistence and degradability

No additional information available

### 12.3. Bioaccumulative potential

No additional information available

### 12.4. Mobility in soil

No additional information available

### 12.5. Other adverse effects

No additional information available

## SECTION 13: Disposal considerations

### 13.1. Disposal methods

Waste treatment methods : Obtain the consent of pollution control authorities before discharging to wastewater treatment plants.

Product/Packaging disposal recommendations : Dispose in a safe manner in accordance with local/national regulations.

## SECTION 14: Transport information

### Department of Transportation (DOT)

In accordance with DOT

Not applicable

### Transportation of Dangerous Goods

Not applicable

### Transport by sea (IMDG)

Not applicable

### Air transport (IATA)

Not applicable

## SECTION 15: Regulatory information

### 15.1. US Federal regulations

#### AVM Aussie Skin 560

All chemical substances in this product are listed as "Active" in the EPA (Environmental Protection Agency) "TSCA Inventory Notification (Active-Inactive) Requirements Rule" ("the Final Rule"). as of Feb. 2019 or are otherwise exempt.

SARA Section 311/312 Hazard Classes	Physical hazard - Combustible dust
-------------------------------------	------------------------------------

### 15.2. International regulations

No additional information available

### 15.3. US State regulations

This product does not contain any substances known to the state of California to cause cancer and/or reproductive harm

## SECTION 16: Other information

Revision date : 10/17/2019

Other information : Author: BCS.

# AVM Aussie Skin 550G, 560G, Detail Strips 550G, 560G

## Safety Data Sheet

according to Federal Register / Vol. 77, No. 58 / Monday, March 26, 2012 / Rules and Regulations

NFPA health hazard	: 1 - Materials that, under emergency conditions, can cause significant irritation.
NFPA fire hazard	: 1 - Materials that must be preheated before ignition can occur.
NFPA reactivity	: 0 - Material that in themselves are normally stable, even under fire conditions.

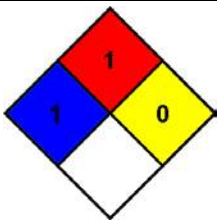

HMIS Hazard Rating	
Health	: 1
Flammability	: 1
Physical	: 0

*This information is based on our current knowledge and is intended to describe the product for the purposes of health, safety and environmental requirements only. It should not therefore be construed as guaranteeing any specific property of the product.*



# AVM Aussie Skin Double Sided and Sanded Tapes

## Safety Data Sheet

according to Federal Register / Vol. 77, No. 58 / Monday, March 26, 2012 / Rules and Regulations

Revision date: 10/17/2019

Version: 1.0

### SECTION 1: Identification

#### 1.1. Identification

Product form : Mixture  
Product name : AVM Aussie Double Sided and Sanded Tapes

#### 1.2. Recommended use and restrictions on use

No additional information available

#### 1.3. Supplier

AVM Industries, Inc.  
8245 Remmet Ave  
Canoga Park, CA 91304  
Tel: 818-888-0050  
Fax: 818-888-0030  
www.avmindustries.com

#### 1.4. Emergency telephone number

No additional information available

### SECTION 2: Hazard(s) identification

#### 2.1. Classification of the substance or mixture

##### GHS-US classification

Not classified

#### 2.2. GHS Label elements, including precautionary statements

##### GHS US labelling

No labelling applicable

#### 2.3. Other hazards which do not result in classification

No additional information available

#### 2.4. Unknown acute toxicity (GHS US)

Not applicable

### SECTION 3: Composition/information on ingredients

#### 3.1. Substances

Not applicable

#### 3.2. Mixtures

Name	Product identifier	%
Contains no hazardous ingredients at levels requiring disclosure by the OSHA Hazard Communication Standard (29 CFR 1910.1200)		

### SECTION 4: First-aid measures

#### 4.1. Description of first aid measures

First-aid measures general : If exposed or concerned, get medical attention/advice. Show this safety data sheet to the doctor in attendance. Wash contaminated clothing before re-use. Never give anything to an unconscious person.

First-aid measures after inhalation : IF INHALED: Remove to fresh air and keep at rest in a position comfortable for breathing. Get medical attention. If breathing is difficult, supply oxygen. If breathing has stopped, give artificial respiration.

First-aid measures after skin contact : IF ON SKIN (or clothing): Remove affected clothing and wash all exposed skin with water for at least 15 minutes. If irritation develops or persists, get medical attention.

First-aid measures after eye contact : IF IN EYES: Immediately flush with plenty of water for at least 15 minutes. Remove contact lenses if present and easy to do so. Continue rinsing.

First-aid measures after ingestion : IF SWALLOWED: rinse mouth thoroughly. Do not induce vomiting without advice from poison control center. Get medical attention if you feel unwell.



# AVM Aussie Skin Double Sided and Sanded Tapes

## Safety Data Sheet

according to Federal Register / Vol. 77, No. 58 / Monday, March 26, 2012 / Rules and Regulations

### 4.2. Most important symptoms and effects (acute and delayed)

Symptoms/effects	: Not expected to present a significant hazard under anticipated conditions of normal use.
Symptoms/effects after inhalation	: May cause respiratory irritation.
Symptoms/effects after skin contact	: May cause skin irritation.
Symptoms/effects after eye contact	: Direct contact with eyes is likely to be irritating.
Symptoms/effects after ingestion	: May cause gastrointestinal irritation.

### 4.3. Immediate medical attention and special treatment, if necessary

No additional information available.

## SECTION 5: Fire-fighting measures

### 5.1. Suitable (and unsuitable) extinguishing media

Suitable extinguishing media	: Foam. Dry chemical. Carbon dioxide (CO2). Sand.
Unsuitable extinguishing media	: Water.

### 5.2. Specific hazards arising from the chemical

Fire hazard	: If the Tape is torch-applied, asphalt fumes can be emitted of the product and cause irritations to the nose, the throat and the respiratory tracts, tiredness, headaches, dizziness, nausea and insomnia.
Reactivity	: No dangerous reactions known under normal conditions of use.

### 5.3. Special protective equipment and precautions for fire-fighters

Precautionary measures fire	: Keep away from heat, hot surfaces, sparks, open flames and other ignition sources. No smoking.
Firefighting instructions	: Use water spray or fog for cooling exposed containers. Exercise caution when fighting any chemical fire. Do not dispose of fire-fighting water in the environment.
Protection during firefighting	: Do not enter fire area without proper protective equipment, including respiratory protection.
Other information	: Vapor is heavier than air.

## SECTION 6: Accidental release measures

### 6.1. Personal precautions, protective equipment and emergency procedures

General measures	: Evacuate area. Ventilate area. Keep upwind. Spill should be handled by trained cleaning personnel properly equipped with respiratory and eye protection.
------------------	--

#### 6.1.1. For non-emergency personnel

Protective equipment	: Wear Protective equipment as described in Section 8.
----------------------	--

#### 6.1.2. For emergency responders

Protective equipment	: Wear suitable protective clothing, gloves and eye or face protection. Approved supplied-air respirator, in case of emergency.
----------------------	---

### 6.2. Environmental precautions

Avoid release to the environment. Prevent entry to sewers and public waters.

### 6.3. Methods and material for containment and cleaning up

For containment	: Contain and collect as any solid.
Methods for cleaning up	: Sweep up dry powder and dispose properly. This material and its container must be disposed of in a safe way, and as per local legislation.

### 6.4. Reference to other sections

See Sections 8 and 13.

## SECTION 7: Handling and storage

### 7.1. Precautions for safe handling

Precautions for safe handling	: Do not handle until all safety precautions have been read and understood. Do not breathe dust, vapours. Wash hands and other exposed areas with mild soap and water before eating, drinking or smoking and when leaving work.
-------------------------------	---

### 7.2. Conditions for safe storage, including any incompatibilities

Storage conditions	: Store in a well-ventilated place. Keep cool.
Storage temperature	: 50 - 90 °F

# AVM Aussie Skin Double Sided and Sanded Tapes

## Safety Data Sheet

according to Federal Register / Vol. 77, No. 58 / Monday, March 26, 2012 / Rules and Regulations

### SECTION 8: Exposure controls/personal protection

#### 8.1. Control parameters

No data available

#### 8.2. Appropriate engineering controls

Appropriate engineering controls

: Provide adequate general and local exhaust ventilation. Use process enclosures, local exhaust ventilation, or other engineering controls to control airborne levels below recommended exposure limits. Use explosion-proof equipment with flammable materials. Ensure adequate ventilation, especially in confined areas.

#### 8.3. Individual protection measures/Personal protective equipment

Personal protective equipment symbol(s):



Personal protective equipment:

Gloves. Protective goggles.

##### Hand protection:

Use gloves chemically resistant to this material when prolonged or repeated contact could occur. Gloves should be classified under Standard EN 374 or ASTM F1296. Suggested glove materials are: Neoprene, Nitrile/butadiene rubber, Polyethylene, Ethyl vinyl alcohol laminate, PVC or vinyl. Suitable gloves for this specific application can be recommended by the glove supplier.

##### Eye protection:

Wear eye protection, including chemical splash goggles and a face shield when possibility exists for eye contact due to spraying liquid or airborne particles.

##### Skin and body protection:

Wear long sleeves, and chemically impervious PPE/coveralls to minimize bodily exposure.

##### Respiratory protection:

Use NIOSH (or other equivalent national standard) -approved dust/particulate respirator. Where vapour, mist, or dust exceed PELs or other applicable OELs, use NIOSH-approved respiratory protective equipment.

### SECTION 9: Physical and chemical properties

#### 9.1. Information on basic physical and chemical properties

Physical state	: Solid
Appearance	: Coated tape.
Colour	: Transparent
Odour	: No data available
Odour threshold	: No data available
pH	: No data available
Melting point	: No data available
Freezing point	: No data available
Boiling point	: No data available
Flash point	: No data available
Relative evaporation rate (butylacetate=1)	: No data available
Flammability (solid, gas)	: No data available
Vapour pressure	: No data available
Relative vapour density at 20 °C	: No data available
Relative density	: No data available
Solubility	: Water: Insoluble
Log Pow	: No data available

# AVM Aussie Skin Double Sided and Sanded Tapes

## Safety Data Sheet

according to Federal Register / Vol. 77, No. 58 / Monday, March 26, 2012 / Rules and Regulations

Auto-ignition temperature	: No data available
Decomposition temperature	: No data available
Viscosity, kinematic	: No data available
Viscosity, dynamic	: No data available
Explosive limits	: No data available
Explosive properties	: No data available
Oxidising properties	: No data available

### 9.2. Other information

No additional information available

## SECTION 10: Stability and reactivity

### 10.1. Reactivity

No dangerous reactions known under normal conditions of use.

### 10.2. Chemical stability

Stable under recommended handling and storage conditions (see section 7).

### 10.3. Possibility of hazardous reactions

None known.

### 10.4. Conditions to avoid

High temperature.

### 10.5. Incompatible materials

Oxidizing agents. Strong acids. Alkalies. Halogens.

### 10.6. Hazardous decomposition products

Thermal decomposition can generate: Toxic fumes.

## SECTION 11: Toxicological information

### 11.1. Information on toxicological effects

Acute toxicity (oral)	: Not classified
Acute toxicity (dermal)	: Not classified
Acute toxicity (inhalation)	: Not classified
Skin corrosion/irritation	: Not classified
Serious eye damage/irritation	: Not classified
Respiratory or skin sensitisation	: Not classified
Germ cell mutagenicity	: Not classified
Carcinogenicity	: Not classified
Reproductive toxicity	: Not classified
STOT-single exposure	: Not classified
STOT-repeated exposure	: Not classified
Aspiration hazard	: Not classified
Viscosity, kinematic	: No data available
Symptoms/effects	: Not expected to present a significant hazard under anticipated conditions of normal use.
Symptoms/effects after inhalation	: May cause respiratory irritation.
Symptoms/effects after skin contact	: May cause skin irritation.
Symptoms/effects after eye contact	: Direct contact with eyes is likely to be irritating.
Symptoms/effects after ingestion	: May cause gastrointestinal irritation.

## SECTION 12: Ecological information

### 12.1. Toxicity

No additional information available

### 12.2. Persistence and degradability

No additional information available

### 12.3. Bioaccumulative potential

No additional information available

# AVM Aussie Skin Double Sided and Sanded Tapes

## Safety Data Sheet

according to Federal Register / Vol. 77, No. 58 / Monday, March 26, 2012 / Rules and Regulations

### 12.4. Mobility in soil

No additional information available

### 12.5. Other adverse effects

No additional information available

## SECTION 13: Disposal considerations

### 13.1. Disposal methods

Waste treatment methods : Obtain the consent of pollution control authorities before discharging to wastewater treatment plants.

Product/Packaging disposal recommendations : Dispose in a safe manner in accordance with local/national regulations.

## SECTION 14: Transport information

### Department of Transportation (DOT)

In accordance with DOT

Not applicable

### Transportation of Dangerous Goods

Not applicable

### Transport by sea (IMDG)

Not applicable

### Air transport (IATA)

Not applicable

## SECTION 15: Regulatory information

### 15.1. US Federal regulations

#### AVM Aussie Skin Tapes

All chemical substances in this product are listed as "Active" in the EPA (Environmental Protection Agency) "TSCA Inventory Notification (Active-Inactive) Requirements Rule" ("the Final Rule"), as of Feb. 2019 or are otherwise exempt.

SARA Section 311/312 Hazard Classes	None
-------------------------------------	------

### 15.2. International regulations

No additional information available

### 15.3. US State regulations

This product does not contain any substances known to the state of California to cause cancer and/or reproductive harm

## SECTION 16: Other information

Revision date : 10/17/2019

Other information : Author: BCS.

NFPA health hazard : 1 - Materials that, under emergency conditions, can cause significant irritation.

NFPA fire hazard : 1 - Materials that must be preheated before ignition can occur.

NFPA reactivity : 0 - Material that in themselves are normally stable, even under fire conditions.

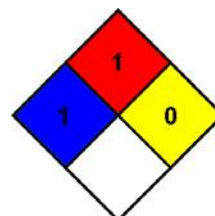

# AVM Aussie Skin Double Sided and Sanded Tapes

## Safety Data Sheet

according to Federal Register / Vol. 77, No. 58 / Monday, March 26, 2012 / Rules and Regulations

---

HMIS Hazard Rating	
Health	: 1
Flammability	: 1
Physical	: 0

*This information is based on our current knowledge and is intended to describe the product for the purposes of health, safety and environmental requirements only. It should not therefore be construed as guaranteeing any specific property of the product.*





# AVM Aussie Clay Granules

## Safety Data Sheet

according to Federal Register / Vol. 77, No. 58 / Monday, March 26, 2012 / Rules and Regulations

Revision date: 02/21/2019

Version: 1.0

### SECTION 1: Identification

#### 1.1. Identification

Product form : Mixture  
Product name : AVM Aussie Clay Granules

#### 1.2. Recommended use and restrictions on use

Use of the substance/mixture : Sprinkling the conjunction points of ActiMat.

#### 1.3. Supplier

AVM Industries, Inc.  
8245 Remmet Ave  
Canoga Park, CA 91304  
Tel: 818-888-0050  
Fax: 818-888-0030  
www.avmindustries.com

#### 1.4. Emergency Contact

Chemtrec (800) 424-9300

### SECTION 2: Hazard(s) identification

#### 2.1. Classification of the substance or mixture

##### GHS-US classification

Carc. 1A H350  
STOT RE 1 H372

#### 2.2. GHS Label elements, including precautionary statements

##### GHS US labelling

Hazard pictograms (GHS US) :



Signal word (GHS US) : Danger  
Hazard statements (GHS US) : H350 - May cause cancer (Inhalation).  
H372 - Causes damage to organs (lungs) through prolonged or repeated exposure (Inhalation).  
Precautionary statements (GHS US) : P201 - Obtain special instructions before use.  
P202 - Do not handle until all safety precautions have been read and understood.  
P260 - Do not breathe dust.  
P264 - Wash hands, forearms and face thoroughly after handling.  
P270 - Do not eat, drink or smoke when using this product.  
P280 - Wear eye protection, protective gloves, protective clothing, respiratory protection  
P308+P313 - If exposed or concerned: Get medical advice/attention.  
P314 - Get medical advice/attention if you feel unwell.  
P405 - Store locked up.  
P501 - Dispose of contents/container to hazardous or special waste collection point, in accordance with local, regional, national and/or international regulation

#### 2.3. Other hazards which do not result in classification

No additional information available

#### 2.4. Unknown acute toxicity (GHS US)

Not applicable

### SECTION 3: Composition/information on ingredients

#### 3.1. Substances

Not applicable

#### 3.2. Mixtures

Name	Product identifier	%
Silica: Crystalline, quartz	(CAS-No.) 14808-60-7	<= 6

# AVM Aussie Clay Granules

## Safety Data Sheet

according to Federal Register / Vol. 77, No. 58 / Monday, March 26, 2012 / Rules and Regulations

### SECTION 4: First-aid measures

#### 4.1. Description of first aid measures

- First-aid measures general : If exposed or concerned, get medical attention/advice. Show this safety data sheet to the doctor in attendance. Wash contaminated clothing before re-use. Never give anything to an unconscious person.
- First-aid measures after inhalation : IF INHALED: Remove to fresh air and keep at rest in a position comfortable for breathing. Get medical attention if breathing is affected. If breathing is difficult, supply oxygen.
- First-aid measures after skin contact : IF ON SKIN (or clothing): Remove affected clothing and wash all exposed skin with water for at least 15 minutes. If irritation develops or persists, get medical attention.
- First-aid measures after eye contact : IF IN EYES: Immediately flush with plenty of water for at least 15 minutes. Remove contact lenses if present and easy to do so. Continue rinsing if pain, blinking, or irritation develops or persists, get medical attention. Continue rinsing.
- First-aid measures after ingestion : IF SWALLOWED: rinse mouth thoroughly. Do not induce vomiting without advice from poison control center. Get medical attention if you feel unwell.

#### 4.2. Most important symptoms and effects (acute and delayed)

- Symptoms/effects : May cause cancer. May cause damage to organs through prolonged or repeated exposure.
- Symptoms/effects after inhalation : May cause respiratory irritation.
- Symptoms/effects after skin contact : May cause skin irritation.
- Symptoms/effects after eye contact : Direct contact with eyes is likely to be irritating.
- Symptoms/effects after ingestion : May cause gastrointestinal irritation.
- Chronic symptoms : May cause cancer. May cause damage to organs through prolonged or repeated exposure.

#### 4.3. Immediate medical attention and special treatment, if necessary

No additional information available.

### SECTION 5: Fire-fighting measures

#### 5.1. Suitable (and unsuitable) extinguishing media

- Suitable extinguishing media : Carbon dioxide (CO2). Dry chemical. Foam. Water spray.
- Unsuitable extinguishing media : Do not use water jet as an extinguisher, as this will spread the fire.

#### 5.2. Specific hazards arising from the chemical

- Fire hazard : Not flammable.
- Explosion hazard : Product is not explosive.
- Reactivity : No dangerous reactions known under normal conditions of use.

#### 5.3. Special protective equipment and precautions for fire-fighters

- Protection during firefighting : Evacuate unnecessary personnel. Do not enter fire area without proper protective equipment, including respiratory protection.
- Other information : Avoid breathing smoke, fumes, decomposition products.

### SECTION 6: Accidental release measures

#### 6.1. Personal precautions, protective equipment and emergency procedures

- General measures : Spill should be handled by trained cleaning personnel properly equipped with respiratory and eye protection.

##### 6.1.1. For non-emergency personnel

- Protective equipment : Wear Protective equipment as described in Section 8.
- Emergency procedures : Evacuate unnecessary personnel.

##### 6.1.2. For emergency responders

- Protective equipment : Wear suitable protective clothing, gloves and eye or face protection. Approved supplied-air respirator, in case of emergency.

#### 6.2. Environmental precautions

Prevent entry to sewers and public waters. Notify authorities if liquid enters sewers or public waters. Avoid release to the environment.

#### 6.3. Methods and material for containment and cleaning up

- For containment : Contain and collect as any solid. Avoid dust formation.
- Methods for cleaning up : Take up mechanically (sweeping, shovelling) and collect in suitable container for disposal. Dispose of material in compliance with local, state, and federal regulations.

# AVM Aussie Clay Granules

## Safety Data Sheet

according to Federal Register / Vol. 77, No. 58 / Monday, March 26, 2012 / Rules and Regulations

### 6.4. Reference to other sections

See Sections 8 and 13.

## SECTION 7: Handling and storage

### 7.1. Precautions for safe handling

Precautions for safe handling : Handle in accordance with good industrial hygiene and safety procedures. Use only in well-ventilated areas. Avoid dust formation. Avoid contact with skin and eyes. Wash hands and other exposed areas with mild soap and water before eating, drinking or smoking and when leaving work.

### 7.2. Conditions for safe storage, including any incompatibilities

Storage conditions : Store in dry, well-ventilated area. Protect against weather conditions.

## SECTION 8: Exposure controls/personal protection

### 8.1. Control parameters

Silica: Crystalline, quartz (14808-60-7)		
ACGIH	ACGIH TWA (mg/m <sup>3</sup> )	0.025 mg/m <sup>3</sup> (respirable fraction)
OSHA	OSHA PEL (TWA) (mg/m <sup>3</sup> )	(30)/(%SiO <sub>2</sub> + 2) total dust; (10)/(%SiO <sub>2</sub> + 2) respirable fraction
OSHA	OSHA PEL (TWA) (ppm)	(250)/(%SiO <sub>2</sub> + 5) respirable fraction
OSHA	Remark (OSHA)	Table Z-3. For OSHA PEL (TWA): Use formulas: (250 / (%SiO <sub>2</sub> +5)) for mppcf and (10 mg/m <sup>3</sup> / (%SiO <sub>2</sub> +2)) for mg/m <sup>3</sup> . CAS No. source: eCFR Table Z-1.
OSHA	Regulatory reference (US-OSHA)	OSHA Annotated Table Z-3 Mineral Dusts

### 8.2. Appropriate engineering controls

Appropriate engineering controls : Provide adequate general and local exhaust ventilation. Use process enclosures, local exhaust ventilation, or other engineering controls to control airborne levels below recommended exposure limits. Use explosion-proof equipment with flammable materials. Ensure adequate ventilation, especially in confined areas.

### 8.3. Individual protection measures/Personal protective equipment

Personal protective equipment symbol(s):



Personal protective equipment:

Gloves. Protective goggles. Protective clothing. Insufficient ventilation: wear respiratory protection.

#### Hand protection:

Use gloves chemically resistant to this material when prolonged or repeated contact could occur.

#### Eye protection:

Wear eye protection, including chemical splash goggles and a face shield when possibility exists for eye contact due to spraying liquid or airborne particles.

#### Skin and body protection:

Wear long sleeves, and chemically impervious PPE/coveralls to minimize bodily exposure.

#### Respiratory protection:

Use NIOSH (or other equivalent national standard) -approved dust/particulate respirator. Where vapour, mist, or dust exceed PELs or other applicable OELs, use NIOSH-approved respiratory protective equipment.

# AVM Aussie Clay Granules

## Safety Data Sheet

according to Federal Register / Vol. 77, No. 58 / Monday, March 26, 2012 / Rules and Regulations

### SECTION 9: Physical and chemical properties

#### 9.1. Information on basic physical and chemical properties

Physical state	: Solid
Appearance	: Granular powder.
Colour	: Beige
Odour	: Odourless
Odour threshold	: No data available
pH	: No data available
Melting point	: No data available
Freezing point	: No data available
Boiling point	: No data available
Flash point	: No data available
Relative evaporation rate (butylacetate=1)	: No data available
Flammability (solid, gas)	: No data available
Vapour pressure	: No data available
Relative vapour density at 20 °C	: No data available
Relative density	: No data available
Solubility	: Water: Not soluble in water
Log Pow	: No data available
Auto-ignition temperature	: No data available
Decomposition temperature	: No data available
Viscosity, kinematic	: No data available
Viscosity, dynamic	: No data available
Explosive limits	: No data available
Explosive properties	: No data available
Oxidising properties	: No data available

#### 9.2. Other information

No additional information available

### SECTION 10: Stability and reactivity

#### 10.1. Reactivity

No dangerous reactions known under normal conditions of use.

#### 10.2. Chemical stability

Stable under recommended handling and storage conditions (see section 7).

#### 10.3. Possibility of hazardous reactions

Hazardous polymerization does not occur.

#### 10.4. Conditions to avoid

Moisture.

#### 10.5. Incompatible materials

Strong oxidizers.

#### 10.6. Hazardous decomposition products

None known.

### SECTION 11: Toxicological information

#### 11.1. Information on toxicological effects

Acute toxicity (oral)	: Not classified
Acute toxicity (dermal)	: Not classified
Acute toxicity (inhalation)	: Not classified

#### Silica: Crystalline, quartz (14808-60-7)

LD50 oral rat	500 mg/kg
Skin corrosion/irritation	: Not classified

# AVM Aussie Clay Granules

## Safety Data Sheet

according to Federal Register / Vol. 77, No. 58 / Monday, March 26, 2012 / Rules and Regulations

Serious eye damage/irritation	: Not classified
Respiratory or skin sensitisation	: Not classified
Germ cell mutagenicity	: Not classified
Carcinogenicity	: May cause cancer (Inhalation).

<b>Silica: Crystalline, quartz (14808-60-7)</b>	
IARC group	1 - Carcinogenic to humans
Reproductive toxicity	: Not classified
STOT-single exposure	: Not classified
STOT-repeated exposure	: Causes damage to organs (lungs) through prolonged or repeated exposure (Inhalation).
Aspiration hazard	: Not classified
Viscosity, kinematic	: No data available
Symptoms/effects	: May cause cancer. May cause damage to organs through prolonged or repeated exposure.
Symptoms/effects after inhalation	: May cause respiratory irritation.
Symptoms/effects after skin contact	: May cause skin irritation.
Symptoms/effects after eye contact	: Direct contact with eyes is likely to be irritating.
Symptoms/effects after ingestion	: May cause gastrointestinal irritation.
Chronic symptoms	: May cause cancer. May cause damage to organs through prolonged or repeated exposure.

### SECTION 12: Ecological information

#### 12.1. Toxicity

No additional information available

#### 12.2. Persistence and degradability

##### AVM Bentonite Granules

Persistence and degradability	Not expected to be readily bio-degradable.
-------------------------------	--

#### 12.3. Bioaccumulative potential

##### AVM Bentonite Granules

Bioaccumulative potential	This material is not expected to bioaccumulate.
---------------------------	---

#### 12.4. Mobility in soil

##### AVM Bentonite Granules

Mobility in soil	Not mobile in soil
------------------	--------------------

#### 12.5. Other adverse effects

No additional information available

### SECTION 13: Disposal considerations

#### 13.1. Disposal methods

Product/Packaging disposal recommendations : Dispose in a safe manner in accordance with local/national regulations.

### SECTION 14: Transport information

#### Department of Transportation (DOT)

In accordance with DOT

Not regulated

#### Transportation of Dangerous Goods

Not regulated

#### Transport by sea (IMDG)

Not regulated

#### Air transport (IATA)

Not regulated



# AVM Aussie Clay Granules

## Safety Data Sheet

according to Federal Register / Vol. 77, No. 58 / Monday, March 26, 2012 / Rules and Regulations

### SECTION 15: Regulatory information

#### 15.1. US Federal regulations

##### AVM Bentonite Granules

All chemical substances in this product are listed in the EPA (Environment Protection Agency) TSCA (Toxic Substances Control Act) Inventory or are exempt.

SARA Section 311/312 Hazard Classes

Health hazard - Carcinogenicity

Health hazard - Specific target organ toxicity (single or repeated exposure)

#### 15.2. International regulations

No additional information available

#### 15.3. US State regulations

**WARNING:** This product can expose you to Silica: Crystalline, quartz, which is known to the State of California to cause cancer. For more information go to [www.P65Warnings.ca.gov](http://www.P65Warnings.ca.gov).

Component	Carcinogenicity	Developmental toxicity	Reproductive toxicity male	Reproductive toxicity female	No significant risk level (NSRL)	Maximum allowable dose level (MADL)
Silica: Crystalline, quartz(14808-60-7)	X					

Component	State or local regulations
Silica: Crystalline, quartz(14808-60-7)	U.S. - New Jersey - Right to Know Hazardous Substance List; U.S. - Pennsylvania - RTK (Right to Know) List, U.S. - Massachusetts - Right To Know List

### SECTION 16: Other information

Revision date : 02/21/2019

Other information : Author: BCS.

NFPA health hazard : 3 - Materials that, under emergency conditions, can cause serious or permanent injury.

NFPA fire hazard : 0 - Materials that will not burn under typical fire conditions, including intrinsically noncombustible materials such as concrete, stone, and sand.

NFPA reactivity : 0 - Material that in themselves are normally stable, even under fire conditions.

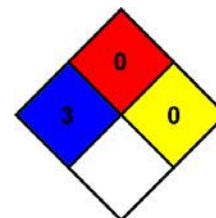

#### HMIS Hazard Rating

Health : 3\*

\* - Chronic (long-term) health effects may result from repeated overexposure

Flammability : 0

Physical : 0

*This information is based on our current knowledge and is intended to describe the product for the purposes of health, safety and environmental requirements only. It should not therefore be construed as guaranteeing any specific property of the product*



# Aussie Clay Sealant

## Safety Data Sheet

according to Federal Register / Vol. 77, No. 58 / Monday, March 26, 2012 / Rules and Regulations

Revision date: 02/21/2019

Version: 1.0

### SECTION 1: Identification

#### 1.1. Identification

Product form : Mixture  
Product name : Aussie Clay Sealant

#### 1.2. Recommended use and restrictions on use

Use of the substance/mixture : Bentonite sealant.

#### 1.3. Supplier

AVM Industries, Inc.  
8245 Remmet Ave  
Canoga Park, CA 91304  
Tel: 818-888-0050  
Fax: 818-888-0030  
www.avmindustries.com

#### 1.4. Emergency Contact

Chemtrec 800-424-9300 (USA, +(48)-223988029 Warsaw (Polish)

### SECTION 2: Hazard(s) identification

#### 2.1. Classification of the substance or mixture

##### GHS-US classification

Carc. 1A H350  
STOT RE 1 H372

#### 2.2. GHS Label elements, including precautionary statements

##### GHS US labelling

Hazard pictograms (GHS US) :



Signal word (GHS US) : Danger

Hazard statements (GHS US) : H350 - May cause cancer (Inhalation).  
H372 - Causes damage to organs (lungs) through prolonged or repeated exposure (Inhalation).

Precautionary statements (GHS US) : P201 - Obtain special instructions before use.  
P202 - Do not handle until all safety precautions have been read and understood.  
P260 - Do not breathe dust.  
P264 - Wash hands, forearms and face thoroughly after handling.  
P270 - Do not eat, drink or smoke when using this product.  
P280 - Wear eye protection, protective gloves, protective clothing, respiratory protection  
P308+P313 - If exposed or concerned: Get medical advice/attention.  
P314 - Get medical advice/attention if you feel unwell.  
P405 - Store locked up.  
P501 - Dispose of contents/container to hazardous or special waste collection point, in accordance with local, regional, national and/or international regulation

#### 2.3. Other hazards which do not result in classification

No additional information available

#### 2.4. Unknown acute toxicity (GHS US)

Not applicable

### SECTION 3: Composition/information on ingredients

#### 3.1. Substances

Not applicable

#### 3.2. Mixtures

Name	Product identifier	%
Silica: Crystalline, quartz	(CAS-No.) 14808-60-7	<= 6

# Aussie Clay Sealant

## Safety Data Sheet

according to Federal Register / Vol. 77, No. 58 / Monday, March 26, 2012 / Rules and Regulations

### SECTION 4: First-aid measures

#### 4.1. Description of first aid measures

- First-aid measures general : If exposed or concerned, get medical attention/advice. Show this safety data sheet to the doctor in attendance. Wash contaminated clothing before re-use. Never give anything to an unconscious person.
- First-aid measures after inhalation : IF INHALED: Remove to fresh air and keep at rest in a position comfortable for breathing. Get medical attention if breathing is affected. If breathing is difficult, supply oxygen.
- First-aid measures after skin contact : IF ON SKIN (or clothing): Remove affected clothing and wash all exposed skin with water for at least 15 minutes. If irritation develops or persists, get medical attention.
- First-aid measures after eye contact : IF IN EYES: Immediately flush with plenty of water for at least 15 minutes. Remove contact lenses if present and easy to do so. Continue rinsing if pain, blinking, or irritation develops or persists, get medical attention. Continue rinsing.
- First-aid measures after ingestion : IF SWALLOWED: rinse mouth thoroughly. Do not induce vomiting without advice from poison control center. Get medical attention if you feel unwell.

#### 4.2. Most important symptoms and effects (acute and delayed)

- Symptoms/effects : May cause cancer. May cause damage to organs through prolonged or repeated exposure.
- Symptoms/effects after inhalation : May cause respiratory irritation.
- Symptoms/effects after skin contact : May cause skin irritation.
- Symptoms/effects after eye contact : Direct contact with eyes is likely to be irritating.
- Symptoms/effects after ingestion : May cause gastrointestinal irritation.
- Chronic symptoms : May cause cancer. May cause damage to organs through prolonged or repeated exposure.

#### 4.3. Immediate medical attention and special treatment, if necessary

No additional information available.

### SECTION 5: Fire-fighting measures

#### 5.1. Suitable (and unsuitable) extinguishing media

- Suitable extinguishing media : Carbon dioxide (CO<sub>2</sub>). Dry chemical. Foam. Water spray.
- Unsuitable extinguishing media : Do not use water jet as an extinguisher, as this will spread the fire.

#### 5.2. Specific hazards arising from the chemical

- Fire hazard : Not flammable.
- Explosion hazard : Product is not explosive.
- Reactivity : No dangerous reactions known under normal conditions of use.

#### 5.3. Special protective equipment and precautions for fire-fighters

- Protection during firefighting : Evacuate unnecessary personnel. Do not enter fire area without proper protective equipment, including respiratory protection.
- Other information : Avoid breathing smoke, fumes, decomposition products.

### SECTION 6: Accidental release measures

#### 6.1. Personal precautions, protective equipment and emergency procedures

- General measures : Spill should be handled by trained cleaning personnel properly equipped with respiratory and eye protection.

##### 6.1.1. For non-emergency personnel

- Protective equipment : Wear Protective equipment as described in Section 8.
- Emergency procedures : Evacuate unnecessary personnel.

##### 6.1.2. For emergency responders

- Protective equipment : Wear suitable protective clothing, gloves and eye or face protection. Approved supplied-air respirator, in case of emergency.

#### 6.2. Environmental precautions

Prevent entry to sewers and public waters. Notify authorities if liquid enters sewers or public waters. Avoid release to the environment.

#### 6.3. Methods and material for containment and cleaning up

- For containment : Contain and collect as any solid. Avoid dust formation.
- Methods for cleaning up : Take up mechanically (sweeping, shovelling) and collect in suitable container for disposal. Dispose of material in compliance with local, state, and federal regulations.

# Aussie Clay Sealant

## Safety Data Sheet

according to Federal Register / Vol. 77, No. 58 / Monday, March 26, 2012 / Rules and Regulations

### 6.4. Reference to other sections

See Sections 8 and 13.

## SECTION 7: Handling and storage

### 7.1. Precautions for safe handling

Precautions for safe handling : Handle in accordance with good industrial hygiene and safety procedures. Use only in well-ventilated areas. Avoid dust formation. Avoid contact with skin and eyes. Wash hands and other exposed areas with mild soap and water before eating, drinking or smoking and when leaving work.

### 7.2. Conditions for safe storage, including any incompatibilities

Storage conditions : Store in dry, well-ventilated area. Protect against weather conditions.

Storage temperature : > 4 °C

## SECTION 8: Exposure controls/personal protection

### 8.1. Control parameters

Silica: Crystalline, quartz (14808-60-7)		
ACGIH	ACGIH TWA (mg/m <sup>3</sup> )	0.025 mg/m <sup>3</sup> (respirable fraction)
OSHA	OSHA PEL (TWA) (mg/m <sup>3</sup> )	(30)/(%SiO <sub>2</sub> + 2) total dust; (10)/(%SiO <sub>2</sub> + 2) respirable fraction
OSHA	OSHA PEL (TWA) (ppm)	(250)/(%SiO <sub>2</sub> + 5) respirable fraction
OSHA	Remark (OSHA)	Table Z-3. For OSHA PEL (TWA): Use formulas: (250 / (%SiO <sub>2</sub> +5)) for mppcf and (10 mg/m <sup>3</sup> / (%SiO <sub>2</sub> +2)) for mg/m <sup>3</sup> . CAS No. source: eCFR Table Z-1.
OSHA	Regulatory reference (US-OSHA)	OSHA Annotated Table Z-3 Mineral Dusts

### 8.2. Appropriate engineering controls

Appropriate engineering controls : Provide adequate general and local exhaust ventilation. Use process enclosures, local exhaust ventilation, or other engineering controls to control airborne levels below recommended exposure limits. Use explosion-proof equipment with flammable materials. Ensure adequate ventilation, especially in confined areas.

### 8.3. Individual protection measures/Personal protective equipment

#### Personal protective equipment symbol(s):



#### Personal protective equipment:

Gloves. Protective goggles. Protective clothing. Insufficient ventilation: wear respiratory protection.

#### Hand protection:

Use gloves chemically resistant to this material when prolonged or repeated contact could occur.

#### Eye protection:

Wear eye protection, including chemical splash goggles and a face shield when possibility exists for eye contact due to spraying liquid or airborne particles.

#### Skin and body protection:

Wear long sleeves, and chemically impervious PPE/coveralls to minimize bodily exposure.

#### Respiratory protection:

Use NIOSH (or other equivalent national standard) -approved dust/particulate respirator. Where vapour, mist, or dust exceed PELs or other applicable OELs, use NIOSH-approved respiratory protective equipment.

# Aussie Clay Sealant

## Safety Data Sheet

according to Federal Register / Vol. 77, No. 58 / Monday, March 26, 2012 / Rules and Regulations

### SECTION 9: Physical and chemical properties

#### 9.1. Information on basic physical and chemical properties

Physical state	: Solid
Appearance	: Paste.
Colour	: Black Red Grey
Odour	: Odourless
Odour threshold	: No data available
pH	: No data available
Melting point	: No data available
Freezing point	: No data available
Boiling point	: No data available
Flash point	: No data available
Relative evaporation rate (butylacetate=1)	: No data available
Flammability (solid, gas)	: No data available
Vapour pressure	: 0.00004 hPa
Relative vapour density at 20 °C	: No data available
Relative density	: No data available
Solubility	: Water: Not soluble in water
Log Pow	: No data available
Auto-ignition temperature	: No data available
Decomposition temperature	: No data available
Viscosity, kinematic	: No data available
Viscosity, dynamic	: No data available
Explosive limits	: No data available
Explosive properties	: No data available
Oxidising properties	: No data available

#### 9.2. Other information

No additional information available

### SECTION 10: Stability and reactivity

#### 10.1. Reactivity

No dangerous reactions known under normal conditions of use.

#### 10.2. Chemical stability

Stable under recommended handling and storage conditions (see section 7).

#### 10.3. Possibility of hazardous reactions

Hazardous polymerization does not occur.

#### 10.4. Conditions to avoid

None known.

#### 10.5. Incompatible materials

Strong oxidizers.

#### 10.6. Hazardous decomposition products

None known.

### SECTION 11: Toxicological information

#### 11.1. Information on toxicological effects

Acute toxicity (oral)	: Not classified
Acute toxicity (dermal)	: Not classified
Acute toxicity (inhalation)	: Not classified

#### Silica: Crystalline, quartz (14808-60-7)

LD50 oral rat	500 mg/kg
Skin corrosion/irritation	: Not classified



# Aussie Clay Sealant

## Safety Data Sheet

according to Federal Register / Vol. 77, No. 58 / Monday, March 26, 2012 / Rules and Regulations

Serious eye damage/irritation	: Not classified
Respiratory or skin sensitisation	: Not classified
Germ cell mutagenicity	: Not classified
Carcinogenicity	: May cause cancer (Inhalation).

<b>Silica: Crystalline, quartz (14808-60-7)</b>	
IARC group	1 - Carcinogenic to humans
Reproductive toxicity	: Not classified
STOT-single exposure	: Not classified
STOT-repeated exposure	: Causes damage to organs (lungs) through prolonged or repeated exposure (Inhalation).
Aspiration hazard	: Not classified
Viscosity, kinematic	: No data available
Symptoms/effects	: May cause cancer. May cause damage to organs through prolonged or repeated exposure.
Symptoms/effects after inhalation	: May cause respiratory irritation.
Symptoms/effects after skin contact	: May cause skin irritation.
Symptoms/effects after eye contact	: Direct contact with eyes is likely to be irritating.
Symptoms/effects after ingestion	: May cause gastrointestinal irritation.
Chronic symptoms	: May cause cancer. May cause damage to organs through prolonged or repeated exposure.

### SECTION 12: Ecological information

#### 12.1. Toxicity

No additional information available

#### 12.2. Persistence and degradability

##### AVM Bentonite Sealant

Persistence and degradability	Not expected to be readily bio-degradable.
-------------------------------	--

#### 12.3. Bioaccumulative potential

##### AVM Bentonite Sealant

Bioaccumulative potential	This material is not expected to bioaccumulate.
---------------------------	---

#### 12.4. Mobility in soil

##### AVM Bentonite Sealant

Mobility in soil	Not mobile in soil
------------------	--------------------

#### 12.5. Other adverse effects

No additional information available

### SECTION 13: Disposal considerations

#### 13.1. Disposal methods

Product/Packaging disposal recommendations : Dispose in a safe manner in accordance with local/national regulations.

### SECTION 14: Transport information

#### Department of Transportation (DOT)

In accordance with DOT

Not regulated

#### Transportation of Dangerous Goods

Not regulated

#### Transport by sea (IMDG)

Not regulated

#### Air transport (IATA)

Not regulated

# Aussie Clay Sealant

## Safety Data Sheet

according to Federal Register / Vol. 77, No. 58 / Monday, March 26, 2012 / Rules and Regulations

### SECTION 15: Regulatory information

#### 15.1. US Federal regulations

##### AVM Bentonite Sealant

All chemical substances in this product are listed in the EPA (Environment Protection Agency) TSCA (Toxic Substances Control Act) Inventory or are exempt.

SARA Section 311/312 Hazard Classes

Health hazard - Carcinogenicity

Health hazard - Specific target organ toxicity (single or repeated exposure)

#### 15.2. International regulations

No additional information available

#### 15.3. US State regulations

**⚠ WARNING:** This product can expose you to Silica: Crystalline, quartz, which is known to the State of California to cause cancer. For more information go to [www.P65Warnings.ca.gov](http://www.P65Warnings.ca.gov).

Component	Carcinogenicity	Developmental toxicity	Reproductive toxicity male	Reproductive toxicity female	No significant risk level (NSRL)	Maximum allowable dose level (MADL)
Silica: Crystalline, quartz(14808-60-7)	X					

Component	State or local regulations
Silica: Crystalline, quartz(14808-60-7)	U.S. - New Jersey - Right to Know Hazardous Substance List; U.S. - Pennsylvania - RTK (Right to Know) List; U.S. - Massachusetts - Right To Know List

### SECTION 16: Other information

Revision date : 02/21/2019

Other information : Author: BCS.

NFPA health hazard : 3 - Materials that, under emergency conditions, can cause serious or permanent injury.

NFPA fire hazard : 0 - Materials that will not burn under typical fire conditions, including intrinsically noncombustible materials such as concrete, stone, and sand.

NFPA reactivity : 0 - Material that in themselves are normally stable, even under fire conditions.

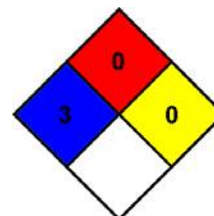

HMIS Hazard Rating

Health : 3\*

\* - Chronic (long-term) health effects may result from repeated overexposure

Flammability : 0

Physical : 0

*This information is based on our current knowledge and is intended to describe the product for the purposes of health, safety and environmental requirements only. It should not therefore be construed as guaranteeing any specific property of the product*



# AVM Aussie Clay (All Versions)

## Safety Data Sheet

according to Federal Register / Vol. 77, No. 58 / Monday, March 26, 2012 / Rules and Regulations

Revision date: 04/29/2019

Version: 1.0

### SECTION 1: Identification

#### 1.1. Identification

Product form : Mixture  
Product name : Aussie Clay (All Versions) Aussie Clay, Aussie Clay PL, Aussie Clay SW, Aussie Clay SW-PL.

#### 1.2. Recommended use and restrictions on use

Use of the substance/mixture : Vertical waterproofing of underground parts of buildings, horizontal waterproofing of base slabs, permanent waterproofing of excavation casings: Diaphragm walls, Berlin walls, steel piles, underground tunnels waterproofing.

#### 1.3. Supplier

AVM Industries, Inc.  
8245 Remmet Ave  
Canoga Park, CA 91304  
Tel: 818-888-0050  
Fax: 818-888-0030  
www.avmindustries.com

#### 1.4. Emergency Contact

Chemtrec 800-424-9300 (USA, +(48)-223988029 Warsaw (Polish)

### SECTION 2: Hazard(s) identification

#### 2.1. Classification of the substance or mixture

##### GHS-US classification

Carc. 1A H350  
STOT RE 1 H372

#### 2.2. GHS Label elements, including precautionary statements

##### GHS US labelling

Hazard pictograms (GHS US) :



Signal word (GHS US) : Danger  
Hazard statements (GHS US) : H350 - May cause cancer (Inhalation).  
H372 - Causes damage to organs (lungs) through prolonged or repeated exposure (Inhalation).  
Precautionary statements (GHS US) : P201 - Obtain special instructions before use.  
P202 - Do not handle until all safety precautions have been read and understood.  
P260 - Do not breathe dust.  
P264 - Wash hands, forearms and face thoroughly after handling.  
P270 - Do not eat, drink or smoke when using this product.  
P280 - Wear eye protection, protective gloves, protective clothing, respiratory protection  
P308+P313 - If exposed or concerned: Get medical advice/attention.  
P314 - Get medical advice/attention if you feel unwell.  
P405 - Store locked up.  
P501 - Dispose of contents/container to hazardous or special waste collection point, in accordance with local, regional, national and/or international regulation

#### 2.3. Other hazards which do not result in classification

No additional information available

#### 2.4. Unknown acute toxicity (GHS US)

Not applicable

### SECTION 3: Composition/information on ingredients

#### 3.1. Substances

Not applicable

# Aussie Clay (All Versions)

## Safety Data Sheet

according to Federal Register / Vol. 77, No. 58 / Monday, March 26, 2012 / Rules and Regulations

### 3.2. Mixtures

Name	Product identifier	%
Silica: Crystalline, quartz	(CAS-No.) 14808-60-7	<= 6

## SECTION 4: First-aid measures

### 4.1. Description of first aid measures

First-aid measures general	: If exposed or concerned, get medical attention/advice. Show this safety data sheet to the doctor in attendance. Wash contaminated clothing before re-use. Never give anything to an unconscious person.
First-aid measures after inhalation	: IF INHALED: Remove to fresh air and keep at rest in a position comfortable for breathing. Get medical attention if breathing is affected. If breathing is difficult, supply oxygen.
First-aid measures after skin contact	: IF ON SKIN (or clothing): Remove affected clothing and wash all exposed skin with water for at least 15 minutes. If irritation develops or persists, get medical attention.
First-aid measures after eye contact	: IF IN EYES: Immediately flush with plenty of water for at least 15 minutes. Remove contact lenses if present and easy to do so. Continue rinsing if pain, blinking, or irritation develops or persists, get medical attention. Continue rinsing.
First-aid measures after ingestion	: IF SWALLOWED: rinse mouth thoroughly. Do not induce vomiting without advice from poison control center. Get medical attention if you feel unwell.

### 4.2. Most important symptoms and effects (acute and delayed)

Symptoms/effects	: May cause cancer. May cause damage to organs through prolonged or repeated exposure.
Symptoms/effects after inhalation	: May cause respiratory irritation.
Symptoms/effects after skin contact	: May cause skin irritation.
Symptoms/effects after eye contact	: Direct contact with eyes is likely to be irritating.
Symptoms/effects after ingestion	: May cause gastrointestinal irritation.
Chronic symptoms	: May cause cancer. May cause damage to organs through prolonged or repeated exposure.

### 4.3. Immediate medical attention and special treatment, if necessary

No additional information available.

## SECTION 5: Fire-fighting measures

### 5.1. Suitable (and unsuitable) extinguishing media

Suitable extinguishing media	: Water spray. Carbon dioxide (CO <sub>2</sub> ). Dry chemical. Foam.
Unsuitable extinguishing media	: Do not use water jet as an extinguisher, as this will spread the fire.

### 5.2. Specific hazards arising from the chemical

Fire hazard	: Not flammable.
Explosion hazard	: Product is not explosive.
Reactivity	: No dangerous reactions known under normal conditions of use.

### 5.3. Special protective equipment and precautions for fire-fighters

Precautionary measures fire	: Keep away from heat, hot surfaces, sparks, open flames and other ignition sources. No smoking.
Protection during firefighting	: Evacuate unnecessary personnel. Do not enter fire area without proper protective equipment, including respiratory protection.
Other information	: Avoid breathing smoke, fumes, decomposition products.

## SECTION 6: Accidental release measures

### 6.1. Personal precautions, protective equipment and emergency procedures

General measures	: Spill should be handled by trained cleaning personnel properly equipped with respiratory and eye protection.
------------------	--

#### 6.1.1. For non-emergency personnel

Protective equipment	: Wear Protective equipment as described in Section 8.
Emergency procedures	: Evacuate unnecessary personnel.

#### 6.1.2. For emergency responders

Protective equipment	: Wear suitable protective clothing, gloves and eye or face protection. Approved supplied-air respirator, in case of emergency.
----------------------	---

# Aussie Clay (All Versions)

## Safety Data Sheet

according to Federal Register / Vol. 77, No. 58 / Monday, March 26, 2012 / Rules and Regulations

### 6.2. Environmental precautions

Prevent entry to sewers and public waters. Notify authorities if liquid enters sewers or public waters. Avoid release to the environment.

### 6.3. Methods and material for containment and cleaning up

For containment : Contain and collect as any solid. Avoid dust formation.

Methods for cleaning up : Dispose of material in compliance with local, state, and federal regulations.

### 6.4. Reference to other sections

See Sections 8 and 13.

## SECTION 7: Handling and storage

### 7.1. Precautions for safe handling

Precautions for safe handling : Handle in accordance with good industrial hygiene and safety procedures. Use only in well-ventilated areas. Avoid dust formation. Wash hands and other exposed areas with mild soap and water before eating, drinking or smoking and when leaving work.

### 7.2. Conditions for safe storage, including any incompatibilities

Storage conditions : Store in dry, well-ventilated area. Protect against weather conditions.

## SECTION 8: Exposure controls/personal protection

### 8.1. Control parameters

Silica: Crystalline, quartz (14808-60-7)		
ACGIH	ACGIH TWA (mg/m <sup>3</sup> )	0.025 mg/m <sup>3</sup> (respirable fraction)
OSHA	OSHA PEL (TWA) (mg/m <sup>3</sup> )	(30)/(%SiO <sub>2</sub> + 2) total dust; (10)/(%SiO <sub>2</sub> + 2) respirable fraction
OSHA	OSHA PEL (TWA) (ppm)	(250)/(%SiO <sub>2</sub> + 5) respirable fraction
OSHA	Remark (OSHA)	Table Z-3. For OSHA PEL (TWA): Use formulas: (250 / (%SiO <sub>2</sub> +5)) for mppcf and (10 mg/m <sup>3</sup> / (%SiO <sub>2</sub> +2)) for mg/m <sup>3</sup> . CAS No. source: eCFR Table Z-1.
OSHA	Regulatory reference (US-OSHA)	OSHA Annotated Table Z-3 Mineral Dusts

### 8.2. Appropriate engineering controls

Appropriate engineering controls : Provide adequate general and local exhaust ventilation. Use process enclosures, local exhaust ventilation, or other engineering controls to control airborne levels below recommended exposure limits. Use explosion-proof equipment with flammable materials. Ensure adequate ventilation, especially in confined areas.

### 8.3. Individual protection measures/Personal protective equipment

#### Personal protective equipment symbol(s):



#### Personal protective equipment:

Gloves. Protective goggles. Protective clothing. Dust formation: dust mask.

#### Hand protection:

Use gloves chemically resistant to this material when prolonged or repeated contact could occur.

#### Eye protection:

Wear eye protection, including chemical splash goggles and a face shield when possibility exists for eye contact due to spraying liquid or airborne particles.

#### Skin and body protection:

Wear long sleeves, and chemically impervious PPE/coveralls to minimize bodily exposure.

# Aussie Clay (All Versions)

## Safety Data Sheet

according to Federal Register / Vol. 77, No. 58 / Monday, March 26, 2012 / Rules and Regulations

### Respiratory protection:

Not normally needed. If dust exceeds PELs or other applicable OELs, use NIOSH (or other equivalent national standard)-approved respiratory protective equipment.

## SECTION 9: Physical and chemical properties

### 9.1. Information on basic physical and chemical properties

Physical state	: Solid
Colour	: Various
Odour	: Odourless
Odour threshold	: No data available
pH	: No data available
Melting point	: No data available
Freezing point	: No data available
Boiling point	: No data available
Flash point	: No data available
Relative evaporation rate (butylacetate=1)	: No data available
Flammability (solid, gas)	: No data available
Vapour pressure	: No data available
Relative vapour density at 20 °C	: No data available
Relative density	: No data available
Solubility	: Water: Not soluble in water
Log Pow	: No data available
Auto-ignition temperature	: No data available
Decomposition temperature	: No data available
Viscosity, kinematic	: No data available
Viscosity, dynamic	: No data available
Explosive limits	: No data available
Explosive properties	: No data available
Oxidising properties	: No data available

### 9.2. Other information

No additional information available

## SECTION 10: Stability and reactivity

### 10.1. Reactivity

No dangerous reactions known under normal conditions of use.

### 10.2. Chemical stability

Stable under recommended handling and storage conditions (see section 7).

### 10.3. Possibility of hazardous reactions

Hazardous polymerization does not occur.

### 10.4. Conditions to avoid

None known.

### 10.5. Incompatible materials

Strong oxidizers.

### 10.6. Hazardous decomposition products

None known.

## SECTION 11: Toxicological information

### 11.1. Information on toxicological effects

Acute toxicity (oral)	: Not classified
Acute toxicity (dermal)	: Not classified
Acute toxicity (inhalation)	: Not classified
Skin corrosion/irritation	: Not classified



# Aussie Clay (All Versions)

## Safety Data Sheet

according to Federal Register / Vol. 77, No. 58 / Monday, March 26, 2012 / Rules and Regulations

Serious eye damage/irritation	: Not classified
Respiratory or skin sensitisation	: Not classified
Germ cell mutagenicity	: Not classified
Carcinogenicity	: May cause cancer (Inhalation).

### Silica: Crystalline, quartz (14808-60-7)

IARC group	1 - Carcinogenic to humans
------------	----------------------------

Reproductive toxicity	: Not classified
STOT-single exposure	: Not classified
STOT-repeated exposure	: Causes damage to organs (lungs) through prolonged or repeated exposure (Inhalation).
Aspiration hazard	: Not classified
Viscosity, kinematic	: No data available
Symptoms/effects	: May cause cancer. May cause damage to organs through prolonged or repeated exposure.
Symptoms/effects after inhalation	: May cause respiratory irritation.
Symptoms/effects after skin contact	: May cause skin irritation.
Symptoms/effects after eye contact	: Direct contact with eyes is likely to be irritating.
Symptoms/effects after ingestion	: May cause gastrointestinal irritation.
Chronic symptoms	: May cause cancer. May cause damage to organs through prolonged or repeated exposure.

## SECTION 12: Ecological information

### 12.1. Toxicity

No additional information available

### 12.2. Persistence and degradability

No additional information available

### 12.3. Bioaccumulative potential

No additional information available

### 12.4. Mobility in soil

No additional information available

### 12.5. Other adverse effects

No additional information available

## SECTION 13: Disposal considerations

### 13.1. Disposal methods

Product/Packaging disposal recommendations : Dispose in a safe manner in accordance with local/national regulations.

## SECTION 14: Transport information

### Department of Transportation (DOT)

In accordance with DOT

Not regulated

### Transportation of Dangerous Goods

Not regulated

### Transport by sea (IMDG)

Not regulated

### Air transport (IATA)

Not regulated

# Aussie Clay (All Versions)

## Safety Data Sheet

according to Federal Register / Vol. 77, No. 58 / Monday, March 26, 2012 / Rules and Regulations

### SECTION 15: Regulatory information

#### 15.1. US Federal regulations

##### AVM Bentonite

All chemical substances in this product are listed in the EPA (Environment Protection Agency) TSCA (Toxic Substances Control Act) Inventory or are exempt.

SARA Section 311/312 Hazard Classes

None

#### 15.2. International regulations

No additional information available

#### 15.3. US State regulations

**WARNING:** This product can expose you to Silica: Crystalline, quartz, which is known to the State of California to cause cancer. For more information go to [www.P65Warnings.ca.gov](http://www.P65Warnings.ca.gov).

Component	Carcinogenicity	Developmental toxicity	Reproductive toxicity male	Reproductive toxicity female	No significant risk level (NSRL)	Maximum allowable dose level (MADL)
Silica: Crystalline, quartz(14808-60-7)	X					

Component	State or local regulations
Silica: Crystalline, quartz(14808-60-7)	U.S. - New Jersey - Right to Know Hazardous Substance List; U.S. - Pennsylvania - RTK (Right to Know) List, U.S. - Massachusetts - Right To Know List

### SECTION 16: Other information

Revision date : 04/29/2019

Other information : Author: BCS.

NFPA health hazard : 3 - Materials that, under emergency conditions, can cause serious or permanent injury.

NFPA fire hazard : 0 - Materials that will not burn under typical fire conditions, including intrinsically noncombustible materials such as concrete, stone, and sand.

NFPA reactivity : 0 - Material that in themselves are normally stable, even under fire conditions.

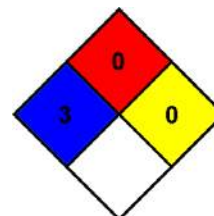

#### HMIS Hazard Rating

Health : 3\*

\* - Chronic (long-term) health effects may result from repeated overexposure

Flammability : 0

Physical : 0

*This information is based on our current knowledge and is intended to describe the product for the purposes of health, safety and environmental requirements only. It should not therefore be construed as guaranteeing any specific property of the product*



# Aussie Swell Red

## Safety Data Sheet

Prepared according to US 29 CFR 1910.1200 and Canadian HPR WHMIS 2015

Revision date: 12/11/2017

Version: 1.0

### SECTION 1: Identification of the substance/mixture and of the company/undertaking

#### 1.1. Product identifier

Product name : Aussie Swell red

Product form : Mixture

#### 1.2. Relevant identified uses of the substance or mixture and uses advised against

#### 1.3. Details of the supplier of the safety data sheet

AVM Industries, Inc.  
8245 Remmet Ave  
Canoga Park, CA 91304  
Tel: 818-888-0050  
Fax: 818-888-0030  
www.avmindustries.com

#### 1.4. Emergency telephone number

No additional information available

### SECTION 2: Hazards identification

#### 2.1. Classification of the substance or mixture

##### GHS classification

Acute Tox. 4 (Oral) H302  
Carc. 1A H350  
STOT RE 1 H372

#### 2.2. Label elements

##### GHS labelling

Hazard pictograms (GHS)



Signal word (GHS)

: **Danger**

Hazard statements (GHS)

: H302 - Harmful if swallowed  
H350 - May cause cancer  
H372 - Causes damage to organs through prolonged or repeated exposure (Inhalation)

Precautionary statements (GHS)

: P201 - Obtain special instructions before use  
P202 - Do not handle until all safety precautions have been read and understood  
P260 - Do not breathe dust  
P264 - Wash hands, forearms and face thoroughly after handling  
P270 - Do not eat, drink or smoke when using this product  
P280 - Wear eye protection, protective gloves, protective clothing, respiratory protection  
P301+P312 - If swallowed: Call a POISON CENTER, a doctor if you feel unwell  
P308+P313 - If exposed or concerned: Get medical advice/attention  
P314 - Get medical advice/attention if you feel unwell  
P330 - Rinse mouth  
P405 - Store locked up  
P501 - Dispose of contents/container to a licensed hazardous-waste disposal contractor or collection site except for empty clean containers which can be disposed of as non-hazardous waste

#### 2.3. Other hazards

No additional information available

#### 2.4. Unknown acute toxicity (GHS)

No data available

### SECTION 3: Composition/information on ingredients

#### 3.1. Substances

Not applicable

#### 3.2. Mixtures

Name	Product identifier	%
Silica: Crystalline, quartz	(CAS-No.) 14808-60-7	Not Available

\*In accordance with paragraph (i) of the OSHA Hazard Communication Standard (29 CFR §1910.1200), the specific chemical identity or exact weight % has been withheld as a trade secret

# Aussie Swell

## Safety Data Sheet

Prepared according to US 29 CFR 1910.1200 and Canadian HPR WHMIS 2015

### SECTION 4: First aid measures

#### 4.1. Description of first aid measures

First-aid measures general	: If exposed or concerned, get medical attention/advice. Show this safety data sheet to the doctor in attendance. Wash contaminated clothing before re-use. Never give anything to an unconscious person.
First-aid measures after inhalation	: IF INHALED: Remove to fresh air and keep at rest in a position comfortable for breathing. Get medical attention if breathing is affected. If breathing is difficult, supply oxygen.
First-aid measures after skin contact	: IF ON SKIN (or clothing): Remove affected clothing and wash all exposed skin with water for at least 15 minutes. If irritation develops or persists, get medical attention.
First-aid measures after eye contact	: IF IN EYES: Immediately flush with plenty of water for at least 15 minutes. Remove contact lenses if present and easy to do so. Continue rinsing if pain, blinking, or irritation develops or persists, get medical attention. Continue rinsing.
First-aid measures after ingestion	: IF SWALLOWED: rinse mouth thoroughly. Do not induce vomiting without advice from poison control center. Get medical attention if you feel unwell.

#### 4.2. Most important symptoms and effects, both acute and delayed

Symptoms/effects	: Harmful if swallowed. May cause cancer. Causes damage to organs through prolonged or repeated exposure.
Symptoms/effects after inhalation	: May cause respiratory irritation.
Symptoms/effects after skin contact	: May cause skin irritation.
Symptoms/effects after eye contact	: Direct contact with eyes is likely to be irritating.
Symptoms/effects after ingestion	: Harmful if swallowed.
Chronic symptoms	: May cause cancer. Causes damage to organs through prolonged or repeated exposure.

#### 4.3. Indication of any immediate medical attention and special treatment needed

No additional information available.

### SECTION 5: Firefighting measures

#### 5.1. Extinguishing media

Suitable extinguishing media	: carbon dioxide (CO <sub>2</sub> ). Dry chemical. Foam. Use extinguishing media appropriate for surrounding fire.
------------------------------	--

#### 5.2. Special hazards arising from the substance or mixture

Fire hazard	: Not flammable.
Reactivity	: No dangerous reactions known under normal conditions of use.

#### 5.3. Advice for firefighters

Precautionary measures fire	: Keep away from heat, hot surfaces, sparks, open flames and other ignition sources. No smoking.
Firefighting instructions	: Use water spray or fog for cooling exposed containers. Exercise caution when fighting any chemical fire. Do not dispose of fire-fighting water in the environment.
Protection during firefighting	: Do not enter fire area without proper protective equipment, including respiratory protection.
Other information	: Thermal decomposition generates : carbon oxides (CO and CO <sub>2</sub> ).

### SECTION 6: Accidental release measures

#### 6.1. Personal precautions, protective equipment and emergency procedures

General measures	: Evacuate area. Ventilate area. Keep upwind. Spill should be handled by trained clean-up crews properly equipped with respiratory equipment and full chemical protective gear (see Section 8).
------------------	---

##### 6.1.1. For non-emergency personnel

Protective equipment	: Wear Protective equipment as described in Section 8.
Emergency procedures	: Evacuate unnecessary personnel.

##### 6.1.2. For emergency responders

Protective equipment	: Wear suitable protective clothing, gloves and eye or face protection. Approved supplied-air respirator, in case of emergency.
----------------------	---

#### 6.2. Environmental precautions

Avoid release to the environment. Prevent entry to sewers and public waters.

#### 6.3. Methods and material for containment and cleaning up

For containment	: Contain and collect as any solid. Minimize generation of dust.
Methods for cleaning up	: Ventilate area. This material and its container must be disposed of in a safe way, and as per local legislation.

#### 6.4. Reference to other sections

See Sections 8 and 13.

# Aussie Swell

## Safety Data Sheet

Prepared according to US 29 CFR 1910.1200 and Canadian HPR WHMIS 2015

### SECTION 7: Handling and storage

#### 7.1. Precautions for safe handling

Precautions for safe handling : Do not handle until all safety precautions have been read and understood. Do not breathe dust. Wash hands and other exposed areas with mild soap and water before eating, drinking or smoking and when leaving work.

#### 7.2. Conditions for safe storage, including any incompatibilities

Storage conditions : Store in a dry place. Store in a closed container.

### SECTION 8: Exposure controls/personal protection

#### 8.1. Control parameters

Inert or Nuisance dust	
ACGIH TWA (mg/m <sup>3</sup> )	3 mg/m <sup>3</sup> (respirable particles) 10 mg/m <sup>3</sup> (inhalable particles)
OSHA PEL (TWA) (mg/m <sup>3</sup> )	5 mg/m <sup>3</sup> (respirable fraction) 15 mg/m <sup>3</sup> (total dust)

\*Exposure limits are for inert or nuisance dust. No specific exposure limits have been established for this activated carbon product by the ACGIH. No specific exposure limits have been established for inert or nuisance dust by Canadian HPR.

Silica: Crystalline, quartz (14808-60-7)	
ACGIH TWA (mg/m <sup>3</sup> )	0.025 mg/m <sup>3</sup> (respirable fraction)
OSHA PEL (TWA) (µg/m <sup>3</sup> )	50 µg/m <sup>3</sup> (respirable crystalline silica)
Alberta (TWA)	0.025 mg/m <sup>3</sup> (respirable particulate)
British Columbia (TWA)	0.025 mg/m <sup>3</sup> (respirable particulate)
Manitoba (TWA)	0.025 mg/m <sup>3</sup> (respirable fraction)
New Brunswick (TWA)	0.025 mg/m <sup>3</sup> (respirable fraction)
Newfoundland and Labrador (TWA)	0.025 mg/m <sup>3</sup> (respirable fraction)
Northwest Territories (TWA)	0.05 mg/m <sup>3</sup> (respirable fraction)
Nova Scotia (TWA)	0.025 mg/m <sup>3</sup> (respirable particulate)
Nunavut (TWA)	0.05 mg/m <sup>3</sup> (respirable fraction)
Ontario (TWA)	0.10 mg/m <sup>3</sup> (respirable fraction)
Prince Edward Island (TWA)	0.025 mg/m <sup>3</sup> (respirable fraction)
Quebec (TWA)	0.10 mg/m <sup>3</sup> (respirable fraction)
Saskatchewan (TWA)	0.05 mg/m <sup>3</sup> (respirable fraction)
Yukon (TWA)	300 Particles/mL

#### 8.2. Exposure controls

Appropriate engineering controls : Provide adequate general and local exhaust ventilation. Use process enclosures, local exhaust ventilation, or other engineering controls to control airborne levels below recommended exposure limits. Use explosion-proof equipment with flammable materials. Ensure adequate ventilation, especially in confined areas.

Personal protective equipment : Gloves. Protective goggles. Insufficient ventilation: wear respiratory protection.



Hand protection : Use gloves chemically resistant to this material when prolonged or repeated contact could occur. Gloves should be classified and selected according to regional or national standards. Suggested glove materials are: Neoprene, Nitrile/butadiene rubber, Polyethylene, Ethyl vinyl alcohol laminate PVC, or vinyl. Suitable gloves should be recommended by the glove supplier.

Eye protection : Wear eye protection, including chemical splash goggles and a face shield when possibility exists for eye contact due to spraying liquid or airborne particles.

Skin and body protection : Wear long sleeves, and chemically impervious PPE/coveralls to minimize bodily exposure.

Respiratory protection : Use NIOSH (or other equivalent national standard) -approved dust/particulate respirator. Where vapor, mist, or dust exceed PELs or other applicable OELs, use NIOSH-approved respiratory protective equipment.

# Aussie Swell

## Safety Data Sheet

Prepared according to US 29 CFR 1910.1200 and Canadian HPR WHMIS 2015

### SECTION 9: Physical and chemical properties

#### 9.1. Information on basic physical and chemical properties

Physical state	: Solid
Color	: Red.
Odor	: No data available.
Odor Threshold	: No data available
pH	: No data available
Relative evaporation rate (butylacetate=1)	: No data available
Melting point	: No data available
Freezing point	: No data available
Boiling point	: No data available
Flash point	: No data available
Auto-ignition temperature	: No data available
Decomposition temperature	: No data available
Flammability (solid, gas)	: No data available
Vapour pressure	: 0.00004 hPa estimated
Relative vapour density at 20 °C	: No data available
Relative density	: No data available
Solubility	: No data available
Log Pow	: No data available
Log Kow	: No data available
Viscosity, kinematic	: No data available
Viscosity, dynamic	: No data available
Explosive properties	: No data available
Oxidising properties	: No data available
Explosive limits	: No data available

#### 9.2. Other information

VOC content	: 0 %
-------------	-------

### SECTION 10: Stability and reactivity

#### 10.1. Reactivity

No dangerous reactions known under normal conditions of use.

#### 10.2. Chemical stability

Stable under recommended handling and storage conditions (see section 7).

#### 10.3. Possibility of hazardous reactions

None known.

#### 10.4. Conditions to avoid

None known.

#### 10.5. Incompatible materials

None known.

#### 10.6. Hazardous decomposition products

Thermal decomposition generates : Carbon oxides (CO, CO<sub>2</sub>).

### SECTION 11: Toxicological information

#### 11.1. Information on toxicological effects

Acute toxicity	: Oral: Harmful if swallowed.
----------------	-------------------------------

##### Silica: Crystalline, quartz (14808-60-7)

LD50 oral rat	500 mg/kg
Skin corrosion/irritation	: Not classified
Serious eye damage/irritation	: Not classified
Respiratory or skin sensitisation	: Not classified
Germ cell mutagenicity	: Not classified
Carcinogenicity	: May cause cancer.

##### Silica: Crystalline, quartz (14808-60-7)

IARC group	1 - Carcinogenic to humans
------------	----------------------------



# Aussie Swell

## Safety Data Sheet

Prepared according to US 29 CFR 1910.1200 and Canadian HPR WHMIS 2015

Reproductive toxicity	: Not classified
Specific target organ toxicity (single exposure)	: Not classified
Specific target organ toxicity (repeated exposure)	: Causes damage to organs through prolonged or repeated exposure (Inhalation).
Aspiration hazard	: Not classified
Symptoms/effects after inhalation	: May cause respiratory irritation.
Symptoms/effects after skin contact	: May cause skin irritation.
Symptoms/effects after eye contact	: Direct contact with eyes is likely to be irritating.
Symptoms/effects after ingestion	: Harmful if swallowed.
Chronic symptoms	: May cause cancer. Causes damage to organs through prolonged or repeated exposure.

### SECTION 12: Ecological information

#### 12.1. Toxicity

Ecology - general : Not expected to be ecotoxic.

#### 12.2. Persistence and degradability

No additional information available

#### 12.3. Bioaccumulative potential

No additional information available

#### 12.4. Mobility in soil

No additional information available

#### 12.5. Other adverse effects

No additional information available

### SECTION 13: Disposal considerations

#### 13.1. Waste treatment methods

Waste treatment methods : Obtain the consent of pollution control authorities before discharging to wastewater treatment plants.

Product/Packaging disposal recommendations : Dispose in a safe manner in accordance with local/national regulations.

### SECTION 14: Transport information

In accordance with DOT/TDG

Not hazardous for transport

#### Additional information

Other information : No supplementary information available.

#### Transport by sea

No additional information available

#### Air transport

No additional information available

### SECTION 15: Regulatory information

#### 15.1. US Federal regulations

<b>Aussie Swell</b>	
All chemical substances in this product are listed in the EPA (Environment Protection Agency) TSCA (Toxic Substances Control Act) Inventory or are exempt	
SARA Section 311/312 Hazard Classes	Health hazard - Acute toxicity (any route of exposure) Health hazard - Carcinogenicity Health hazard - Specific target organ toxicity (single or repeated exposure)

#### 15.2. Canada regulations

<b>Aussie Swell</b>	
All chemical substances in this product are listed on the Canadian Domestic Substances List (DSL) or Non-Domestic Substances List (NDSL) or are exempt	

# Aussie Swell

## Safety Data Sheet

Prepared according to US 29 CFR 1910.1200 and Canadian HPR WHMIS 2015

### 15.3. US State regulations

WARNING! This product contains chemicals known to the state of California to cause cancer, birth defects, or other reproductive harm.

Silica: Crystalline, quartz (14808-60-7)				
U.S. - California - Proposition 65 - Carcinogens List	U.S. - California - Proposition 65 - Developmental Toxicity	U.S. - California - Proposition 65 - Reproductive Toxicity - Female	U.S. - California - Proposition 65 - Reproductive Toxicity - Male	No significant risk level (NSRL)
Yes	No	No	No	Not available

Silica: Crystalline, quartz (14808-60-7)				
U.S. - New Jersey - Right to Know Hazardous Substance List U.S. - Massachusetts - Right To Know List U.S. - Pennsylvania - RTK (Right to Know) List				

### SECTION 16: Other information

Indication of changes : Revision 1.0: New SDS Created.  
Revision date : 12/11/2017  
Other information : Author: BCS.

NFPA health hazard : 3 - Materials that, under emergency conditions, can cause serious or permanent injury.  
NFPA fire hazard : 0 - Materials that will not burn under typical dire conditions, including intrinsically noncombustible materials such as concrete, stone, and sand.  
NFPA reactivity : 0 - Material that in themselves are normally stable, even under fire conditions.

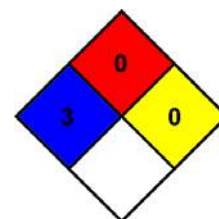

#### Hazard Rating

Health : 3\*  
Flammability : 0  
Physical : 0  
Personal protection :

This information is based on our current knowledge and is intended to describe the product for the purposes of health, safety and environmental requirements only. It should not therefore be construed as guaranteeing any specific property of the product

### SECTION 1: Identification of the substance/mixture and of the company/undertaking

#### 1.1. Product identifier

Trade name : AVM Aussie Seal M

Product form : Mixtures

#### 1.2. Relevant identified uses of the substance or mixture and uses advised against

Use of the substance/mixture : Sealant

#### 1.3. Details of the supplier of the safety data sheet

AVM Industries, Inc.  
8245 Remmet Ave  
Canoga Park, CA 91304  
Tel: 818-888-0050  
Fax: 818-888-0030  
www.avmindustries.com

#### 1.4. Emergency telephone number

No additional information available

### SECTION 2: Hazards identification

#### 2.1. Classification of the substance or mixture

##### GHS-US classification

Skin Irrit. 2 H315

Eye Irrit. 2A H319

Skin Sens. 1 H317

#### 2.2. Label elements

##### GHS-US labelling

Hazard pictograms (GHS-US)



Signal word (GHS-US)

: **Warning**

Hazard statements (GHS-US)

: H315 - Causes skin irritation  
H317 - May cause an allergic skin reaction  
H319 - Causes serious eye irritation

Precautionary statements (GHS-US)

: P261 - Avoid breathing mist, vapours  
P264 - Wash hands, forearms and face thoroughly after handling  
P272 - Contaminated work clothing must not be allowed out of the workplace  
P280 - Wear eye protection, face protection, protective gloves, protective clothing  
P302+P352 - If on skin: Wash with plenty of soap and water  
P305+P351+P338 - IF IN EYES: Rinse cautiously with water for several minutes. Remove contact lenses, if present and easy to do. Continue rinsing  
P321 - Specific treatment (see first aid instructions on this label)  
P333+P313 - If skin irritation or rash occurs: Get medical advice/attention  
P337+P313 - If eye irritation persists: Get medical advice/attention  
P362+P364 - Take off contaminated clothing and wash it before reuse  
P501 - Dispose of contents/container to a licensed hazardous-waste disposal contractor or collection site except for empty clean containers which can be disposed of as non-hazardous waste

#### 2.3. Other hazards

No additional information available

#### 2.4. Unknown acute toxicity (GHS US)

No data available

### SECTION 3: Composition/information on ingredients

#### 3.1. Substances

Not applicable

# AVM Aussie Seal M

## Safety Data Sheet

Prepared according to Federal Register / Vol. 77, No. 58 / Monday, March 26, 2012 / Rules and Regulations

### 3.2. Mixtures

Name	Product identifier	%
N-[3-(Trimethoxysilyl)propyl]-1,2-ethanediamine	(CAS No) 1760-24-3	1 - 3*

\*In accordance with paragraph (i) of the OSHA Hazard Communication Standard (29 CFR §1910.1200), the specific chemical identity or exact weight % has been withheld as a trade secret

## SECTION 4: First aid measures

### 4.1. Description of first aid measures

First-aid measures general	: If exposed or concerned, get medical attention/advice. Show this safety data sheet to the doctor in attendance. Wash contaminated clothing before re-use. Never give anything to an unconscious person.
First-aid measures after inhalation	: IF INHALED: Remove to fresh air and keep at rest in a position comfortable for breathing. Get medical attention if breathing is affected. If breathing is difficult, supply oxygen.
First-aid measures after skin contact	: IF ON SKIN (or clothing): Remove affected clothing and wash all exposed skin with water for at least 15 minutes. If irritation develops or persists, get medical attention.
First-aid measures after eye contact	: IF IN EYES: Immediately flush with plenty of water for at least 15 minutes. Remove contact lenses if present and easy to do so. Continue rinsing if pain, blinking, or irritation develops or persists, get medical attention. Continue rinsing.
First-aid measures after ingestion	: IF SWALLOWED: rinse mouth thoroughly. Do not induce vomiting without advice from poison control center. Get medical attention if you feel unwell.

### 4.2. Most important symptoms and effects, both acute and delayed

Symptoms/injuries	: Causes skin irritation. May cause an allergic skin reaction. Causes serious eye irritation.
Symptoms/injuries after inhalation	: May cause respiratory irritation.
Symptoms/injuries after skin contact	: Causes skin irritation. May cause an allergic skin reaction.
Symptoms/injuries after eye contact	: Causes serious eye irritation.
Symptoms/injuries after ingestion	: May cause gastrointestinal irritation.

### 4.3. Indication of any immediate medical attention and special treatment needed

No additional information available.

## SECTION 5: Fire-fighting measures

### 5.1. Extinguishing media

Suitable extinguishing media	: Water spray. carbon dioxide (CO <sub>2</sub> ). Extinguishing powder. Foam.
------------------------------	---

### 5.2. Special hazards arising from the substance or mixture

Fire hazard	: Not flammable.
Explosion hazard	: Product does present an explosion hazard.
Reactivity	: No dangerous reactions known under normal conditions of use.

### 5.3. Advice for firefighters

Precautionary measures fire	: Keep away from heat, hot surfaces, sparks, open flames and other ignition sources. No smoking.
Firefighting instructions	: Use water spray or fog for cooling exposed containers. Exercise caution when fighting any chemical fire. Do not dispose of fire-fighting water in the environment.
Protection during firefighting	: Do not enter fire area without proper protective equipment, including respiratory protection.
Other information	: Dense smoke emitted when burned without sufficient oxygen.

## SECTION 6: Accidental release measures

### 6.1. Personal precautions, protective equipment and emergency procedures

General measures	: Evacuate area. Ventilate area. Keep upwind. Spill should be handled by trained clean-up crews properly equipped with respiratory equipment and full chemical protective gear (see Section 8).
------------------	---

#### 6.1.1. For non-emergency personnel

Protective equipment	: Wear Protective equipment as described in Section 8.
Emergency procedures	: Evacuate unnecessary personnel.

#### 6.1.2. For emergency responders

Protective equipment	: Wear suitable protective clothing, gloves and eye or face protection. Approved supplied-air respirator, in case of emergency.
----------------------	---

### 6.2. Environmental precautions

Prevent entry to sewers and public waters. Notify authorities if liquid enters sewers or public waters. Avoid release to the environment.

### 6.3. Methods and material for containment and cleaning up

For containment	: Contain any spills with dikes or absorbents to prevent migration and entry into sewers or streams.
-----------------	--

# AVM Aussie Seal M

## Safety Data Sheet

Prepared according to Federal Register / Vol. 77, No. 58 / Monday, March 26, 2012 / Rules and Regulations

Methods for cleaning up : Ensure there is adequate ventilation. Soak up spills with inert solids, such as clay or diatomaceous earth as soon as possible. This material and its container must be disposed of in a safe way, and as per local legislation.

### 6.4. Reference to other sections

See Sections 8 and 13.

## SECTION 7: Handling and storage

### 7.1. Precautions for safe handling

Precautions for safe handling : Do not handle until all safety precautions have been read and understood. Use only in well-ventilated areas. Do not get in eyes, on skin, or on clothing. Wash hands and other exposed areas with mild soap and water before eating, drinking or smoking and when leaving work.

### 7.2. Conditions for safe storage, including any incompatibilities

Storage conditions : Store in a dry, cool and well-ventilated place. Keep the container tightly closed.

## SECTION 8: Exposure controls/personal protection

### 8.1. Control parameters

N-[3-(Trimethoxysilyl)propyl]-1,2-ethanediamine (1760-24-3)	
Remark (ACGIH)	OELs not established
Remark (OSHA)	OELs not established

### 8.2. Exposure controls

Appropriate engineering controls : Provide adequate general and local exhaust ventilation. Use process enclosures, local exhaust ventilation, or other engineering controls to control airborne levels below recommended exposure limits. Use explosion-proof equipment with flammable materials. Ensure adequate ventilation, especially in confined areas.

Personal protective equipment : Gloves. Protective goggles. Protective clothing.



Hand protection : Use gloves chemically resistant to this material when prolonged or repeated contact could occur. Gloves should be classified under Standard EN 374 or ASTM F1296. Suggested glove materials are: Neoprene, Nitrile/butadiene rubber, Polyethylene, Ethyl vinyl alcohol laminate, PVC or vinyl. Suitable gloves for this specific application can be recommended by the glove supplier.

Eye protection : Wear eye protection, including chemical splash goggles and a face shield when possibility exists for eye contact due to spraying liquid or airborne particles.

Skin and body protection : Wear long sleeves, and chemically impervious PPE/coveralls to minimize bodily exposure.

Respiratory protection : Use NIOSH (or other equivalent national standard) -approved dust/particulate respirator. Where vapor, mist, or dust exceed PELs or other applicable OELs, use NIOSH-approved respiratory protective equipment.

## SECTION 9: Physical and chemical properties

### 9.1. Information on basic physical and chemical properties

Physical state : Liquid  
Appearance : Paste.  
Color : No data available  
Odor : Mint.  
Odor Threshold : No data available  
pH : No data available  
Relative evaporation rate (butylacetate=1) : No data available  
Melting point : No data available  
Freezing point : No data available  
Boiling point : No data available  
Flash point : No data available  
Auto-ignition temperature : No data available  
Decomposition temperature : No data available  
Flammability (solid, gas) : No data available  
Vapour pressure : < 1  
Relative vapour density at 20 °C : > 1

# AVM Aussie Seal M

## Safety Data Sheet

Prepared according to Federal Register / Vol. 77, No. 58 / Monday, March 26, 2012 / Rules and Regulations

Relative density	: 1.41
Density	: 11.8 lbs./gal. (calculated)
Solubility	: Insoluble in water.
Log Pow	: No data available
Log Kow	: No data available
Viscosity, kinematic	: No data available
Viscosity, dynamic	: No data available
Explosive properties	: No data available
Oxidising properties	: No data available
Explosive limits	: No data available

### 9.2. Other information

VOC content	: 14.14 g/l % Volatile: 1.00%
-------------	-------------------------------

## SECTION 10: Stability and reactivity

### 10.1. Reactivity

No dangerous reactions known under normal conditions of use.

### 10.2. Chemical stability

Stable under recommended handling and storage conditions (see section 7).

### 10.3. Possibility of hazardous reactions

None known.

### 10.4. Conditions to avoid

None known.

### 10.5. Incompatible materials

None known.

### 10.6. Hazardous decomposition products

Carbon oxides (CO, CO<sub>2</sub>). Sulfur oxides. Hydrogen sulfide.

## SECTION 11: Toxicological information

### 11.1. Information on toxicological effects

Acute toxicity	: Not classified
----------------	------------------

AVM Aussie Seal M	
LD50 oral rat	> 2000 mg/kg
LD50 dermal rat	> 2000 mg/kg

Skin corrosion/irritation	: Causes skin irritation.
Serious eye damage/irritation	: Causes serious eye irritation. (Causes corneal injury)
Respiratory or skin sensitisation	: May cause an allergic skin reaction.
Germ cell mutagenicity	: Not classified
Carcinogenicity	: Not classified
Reproductive toxicity	: Not classified
Specific target organ toxicity (single exposure)	: Not classified
Specific target organ toxicity (repeated exposure)	: Not classified
Aspiration hazard	: Not classified
Symptoms/injuries after inhalation	: May cause respiratory irritation.
Symptoms/injuries after skin contact	: Causes skin irritation. May cause an allergic skin reaction.
Symptoms/injuries after eye contact	: Causes serious eye irritation.
Symptoms/injuries after ingestion	: May cause gastrointestinal irritation.

## SECTION 12: Ecological information

### 12.1. Toxicity

Ecology - general	: May cause long-term adverse effects in the environment.
-------------------	---

### 12.2. Persistence and degradability

AVM Aussie Seal M	
Persistence and degradability	Heavily removable from water.

# AVM Aussie Seal M

## Safety Data Sheet

Prepared according to Federal Register / Vol. 77, No. 58 / Monday, March 26, 2012 / Rules and Regulations

### 12.3. Bioaccumulative potential

AVM Aussie Seal M	
Bioaccumulative potential	May be accumulated in organism.

### 12.4. Mobility in soil

No additional information available

### 12.5. Other adverse effects

No additional information available

## SECTION 13: Disposal considerations

### 13.1. Waste treatment methods

Waste treatment methods : Obtain the consent of pollution control authorities before discharging to wastewater treatment plants.

Waste disposal recommendations : Dispose in a safe manner in accordance with local/national regulations. Do not allow the product to be released into the environment.

## SECTION 14: Transport information

In accordance with DOT

Not hazardous for transport

### Additional information

Other information : No supplementary information available.

### Transport by sea

No additional information available

### Air transport

No additional information available

## SECTION 15: Regulatory information

### 15.1. US Federal regulations

AVM Aussie Seal M	
All chemical substances in this product are listed in the EPA (Environment Protection Agency) TSCA (Toxic Substances Control Act) Inventory or are exempt	
SARA Section 311/312 Hazard Classes	Immediate (acute) health hazard

### 15.2. International regulations

No additional information available.

### 15.3. US State regulations

California Proposition 65: This product does not contain any substances known to the state of California to cause cancer and/or reproductive harm

## SECTION 16: Other information

Indication of changes : Revision 1.0: New SDS Created.

Revision date : 04/14/2017

Other information : Author: BCS.

NFPA health hazard : 2 - Materials that, under emergency conditions, can cause temporary incapacitation or residual injury.

NFPA fire hazard : 0 - Materials that will not burn under typical fire conditions, including intrinsically noncombustible materials such as concrete, stone, and sand.

NFPA reactivity : 0 - Material that in themselves are normally stable, even under fire conditions.

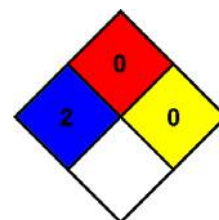

### HMIS III Rating

Health : 2

Flammability : 0

Physical : 0

Personal protection :

This information is based on our current knowledge and is intended to describe the product for the purposes of health, safety and environmental requirements only. It should not therefore be construed as guaranteeing any specific property of the product



# **MATERIAL SAFETY DATA SHEET**

## **AVM Drain Boards 2000, 2200, 6000, 6020, 9000, 9020, 9080, XL, 9900 & SWD Series**

AVM INDUSTRIES, INC.  
8245 Remmet Ave  
Canoga Park, CA 91304

Phone: (818) 888-0050  
(888) 414-1041  
Fax: (818) 888-0030

### **PRODUCT IDENTIFICATION:**

AVM INDUSTRIES, INC.                      NAME: AVM Drain Boards

#### Components:

Non-woven polypropylene fabric:      (AVM Drain Boards 2000, 2200, 6000, 6020 & SWD)

Woven monofilament fabric:              (AVM Drain Boards 9000 & 9020)

Extruded high impact polystyrene sheet and/or polyethylene

D.O.T. Proper Shipping Name:        Not a regulated material

### **HAZARDOUS INGREDIENTS:**

This product does not meet the definition given in 29 CFR Part 1910.1200 (OSHA).  
Information is furnished as a customer service.

### **OCCUPATIONAL CONTROL PROCEDURES:**

Eye Protection:                              As required by site-specific conditions. Not generally needed.

Skin Protection:                             None required.

Respiratory Protection:                  Not generally required unless needed to prevent respiratory irritation.

Ventilation:                                  Use adequate ventilation to control exposure below recommended levels.

### **EFFECTS OF OVEREXPOSURE:**

Eyes:    Dust may cause mechanical irritation.

Skin:    No known effect.

Inhalation:                                  Dust may produce mechanical irritation to the mucous membranes of the nose, throat and upper respiratory tract.

Chronic:                                      No anticipated chronic effects.

Existing health conditions affected by exposure:      No known effects.

# **MATERIAL SAFETY DATA SHEET**

## **AVM Drain Boards 2000, 2200, 6000, 6020, 9000, 9020, 9080, XL, 9900 & SWD Series**

### **EMERGENCY AND FIRST AID PROCEDURES:**

Eyes: Flush with water.  
Skin: Rinse with water.  
Inhalation: Remove from exposure.  
Ingestion: N/A.

### **FIRE PROTECTION:**

Flash Point (Method): Greater than 400 degrees (COC, ASTM D-92)  
Fire Extinguishing Media: Dry chemical, foam, carbon dioxide.  
Special Fire Fighting Procedures: For large fires in confined area use N10SH/MSHA

approved self-contained breathing apparatus: Use water fog or spray to exposed equipment and containers.

### **REACTIVITY DATA:**

Stability: Stable  
Incompatibility: None known  
Hazardous Decomposition Products: Will not occur.  
Hazardous Polymerization: Will not occur.

### **PHYSICAL DATA:**

Physical State: Solid  
Odor: Negligible  
Viscosity: N/A  
Solubility in Water: Negligible  
Boiling Point: N/A

### **SPILL, LEAK & DISPOSAL INFORMATION:**

Spill or Leak Procedures: Solid material, normal clean-up procedure.  
Waste Disposal: Insure conformity with all applicable disposal regulations. Product does not meet the definition of hazardous waste.

### **STORAGE:**

No special requirements for storage.

DETAIL #:  
AVM-0550G\_0560G-2500  
AVM System 550G/560G

## Aussie Skin Under Grade-Beam - Hydrostatic

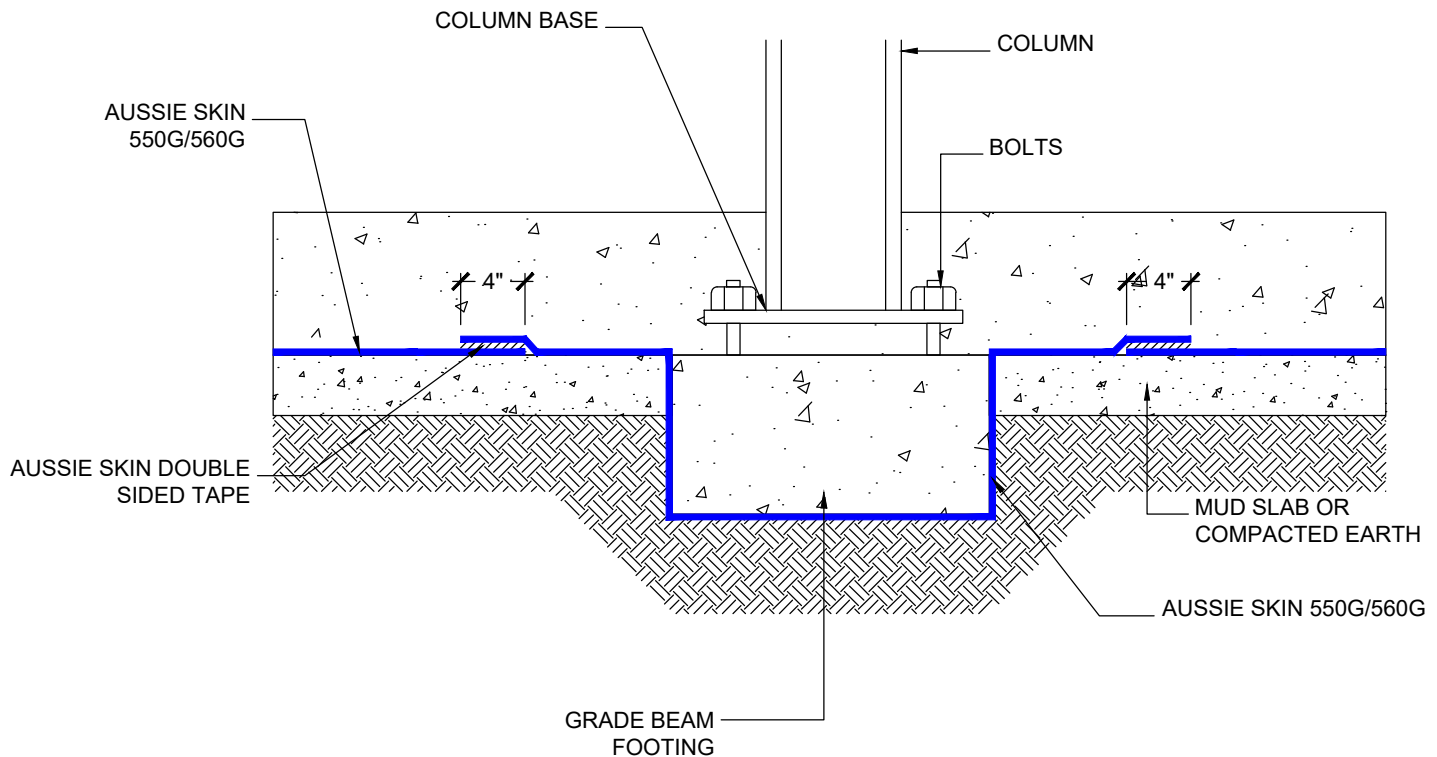

### NOTES:

1. Aussie Skin 550G and 560G are Heavy Duty, Easy to Install, Puncture Resistant Sheet Waterproofing Membranes with added technologies creating excellent adhesion between the membrane and wet Concrete or Shotcrete. Aussie Skin 560G is an approved methane/VOC barrier.
2. Concrete must cure min 7 days prior to Aussie 520 installation.
3. Aussie Membrane 520 must cure 24 hours prior to concrete placement.

AVM-0550G 0560G-2540

## Aussie Skin Over Grade-Beam - Hydrostatic



1. Aussie Skin 550G and 560G are Heavy Duty, Easy to Install, Puncture Resistant Sheet Waterproofing Membranes with added technologies creating excellent adhesion between the membrane and wet Concrete or Shotcrete. Aussie Skin 560G is an approved methane/VOC barrier.
2. Concrete must cure min 7 days prior to Aussie 520 installation.
3. Aussie Membrane 520 must cure 24 hours prior to concrete placement.

## Quality Waterproofing Products

888.414.1041 818.888.0050  
www.avmindustries.com

Protected by Copyright - AVM Industries, Inc. Revision Date 12/20/2020

DETAIL #:  
AVM-0550G\_0560G-2550  
AVM System 550G/560G

## Aussie Skin Over Grade-Beam Non-Hydrostatic

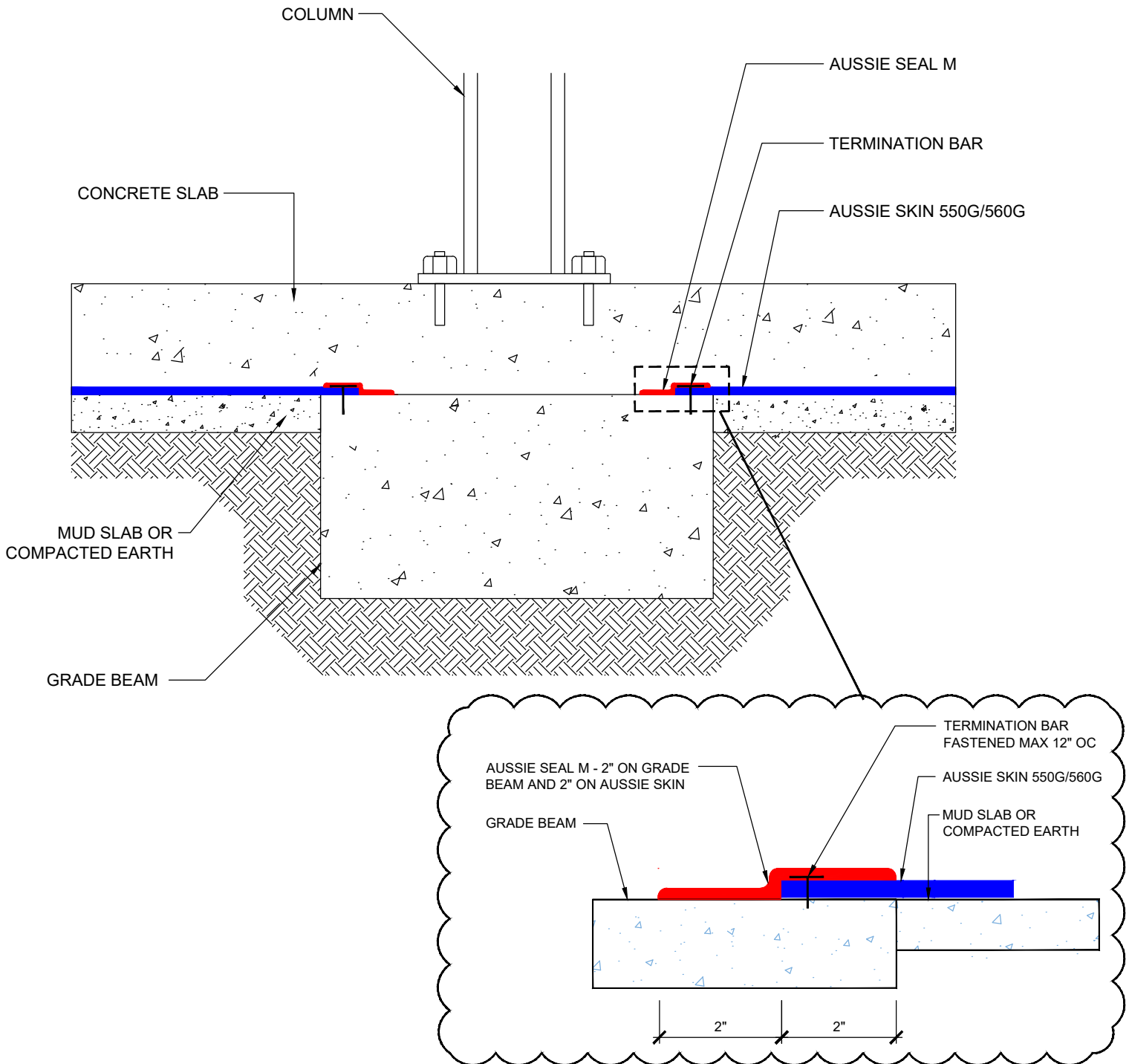

### NOTES:

1. Aussie Skin 550G and 560G are Heavy Duty, Easy to Install, Puncture Resistant Sheet Waterproofing Membranes with added technologies creating excellent adhesion between the membrane and wet Concrete or Shotcrete. Aussie Skin 560G is an approved methane/VOC barrier.

DETAIL #:

AVM-0550G\_0560G-2610

AVM System 550G/560G

## Pile Cap Detail - Hydrostatic

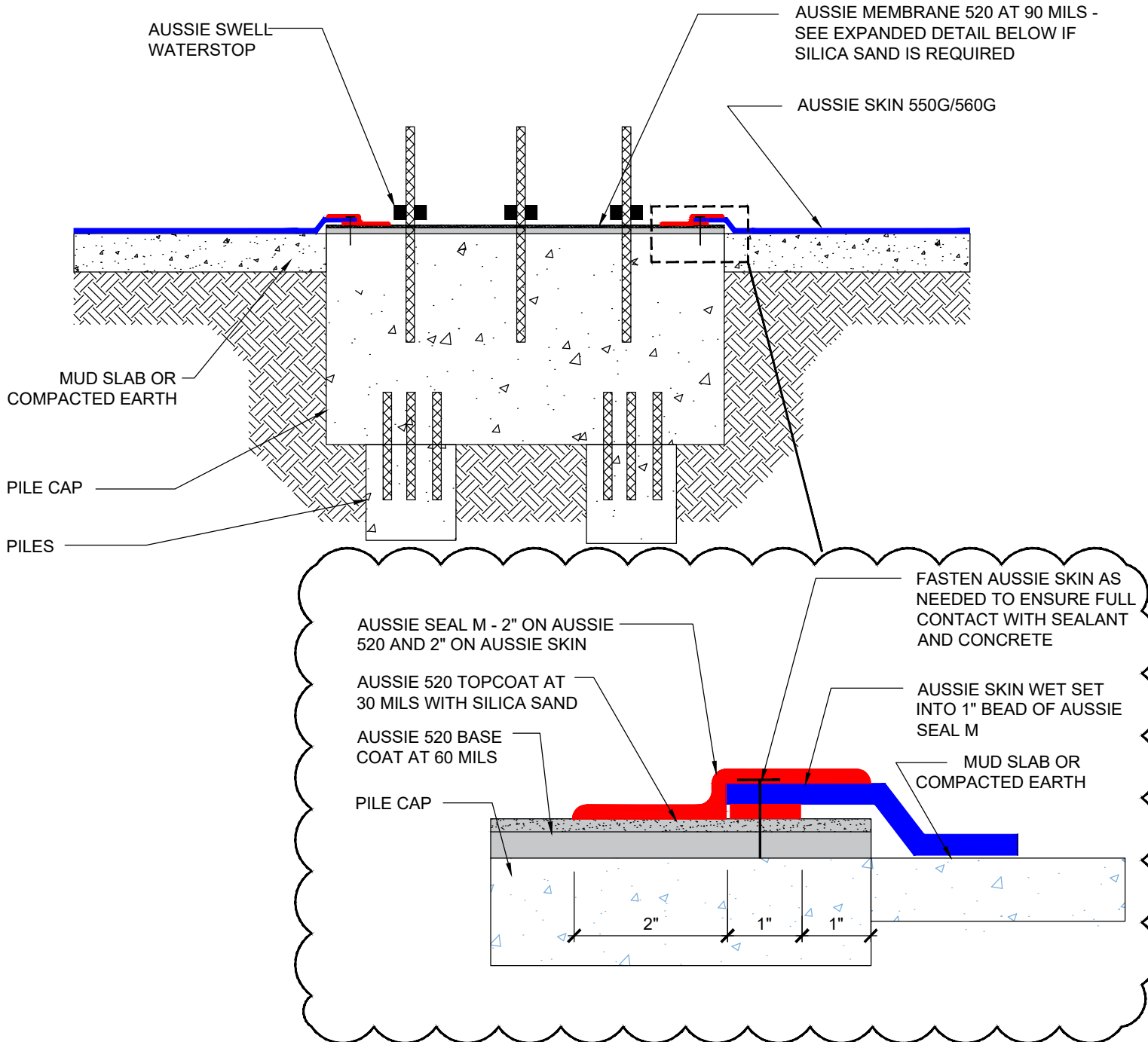

### NOTES:

1. Aussie Skin 550G and 560G are Heavy Duty, Easy to Install, Puncture Resistant Sheet Waterproofing Membranes with added technologies creating excellent adhesion between the membrane and wet Concrete or Shotcrete. Aussie Skin 560G is an approved methane/VOC barrier.
2. Concrete Surface must be free of dirt, debris, release agents and anything else that might inhibit bonding.
3. Concrete surface must be structurally sound, uniform and finished with a light broom finish.
4. Aussie Membrane 520 must cure 24 hours prior to concrete placement.

AVM Industries, Inc.  
8245 Remmet Ave, Canoga Park, CA 91304

Quality Waterproofing Products

888.414.1041 818.888.0050  
www.avmindustries.com

FILE NAME: 0550G\_0560G-2610

Protected by Copyright - AVM Industries, Inc. Revision Date 12/20/2020

DETAIL #:

AVM-0550G\_0560G-2630

AVM System 550G/560G

## Pile Cap Detail - Non-Hydrostatic

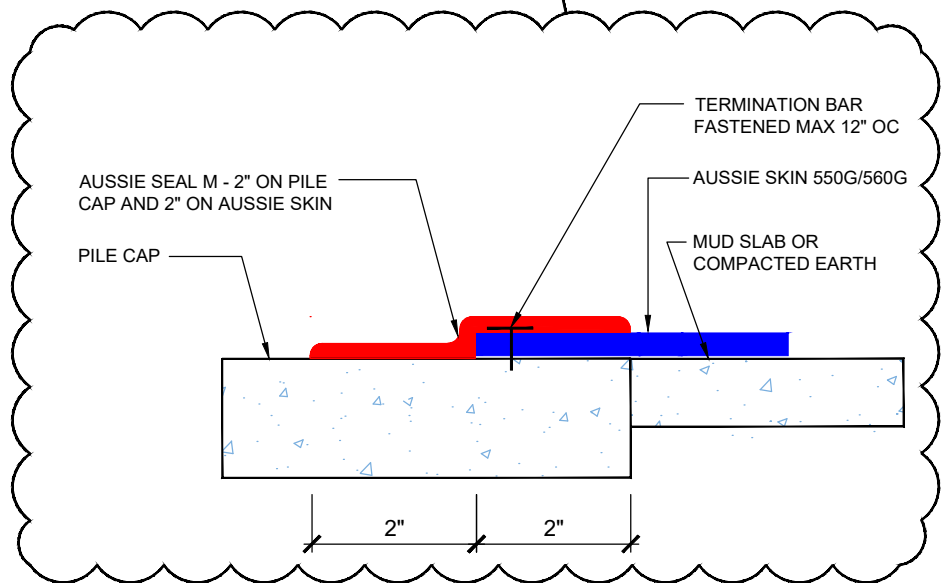
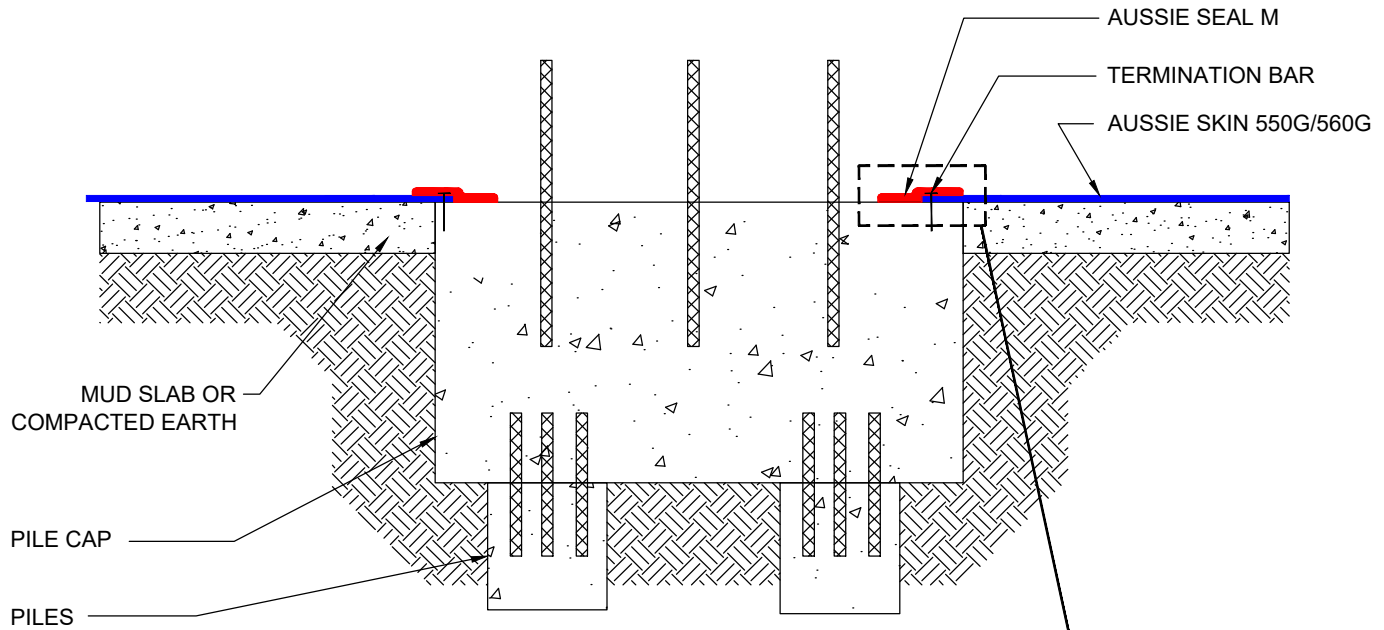

### Notes:

1. Aussie Skin 550G and 560G are Heavy Duty, Easy to Install, Puncture Resistant Sheet Waterproofing Membranes with added technologies creating excellent adhesion between the membrane and wet Concrete or Shotcrete. Aussie Skin 560G is an approved methane/VOC barrier.



DETAIL #:

AVM-0550G\_0560G-2800

Aussie Skin 550G/560G

## Pipe Raker in Slab

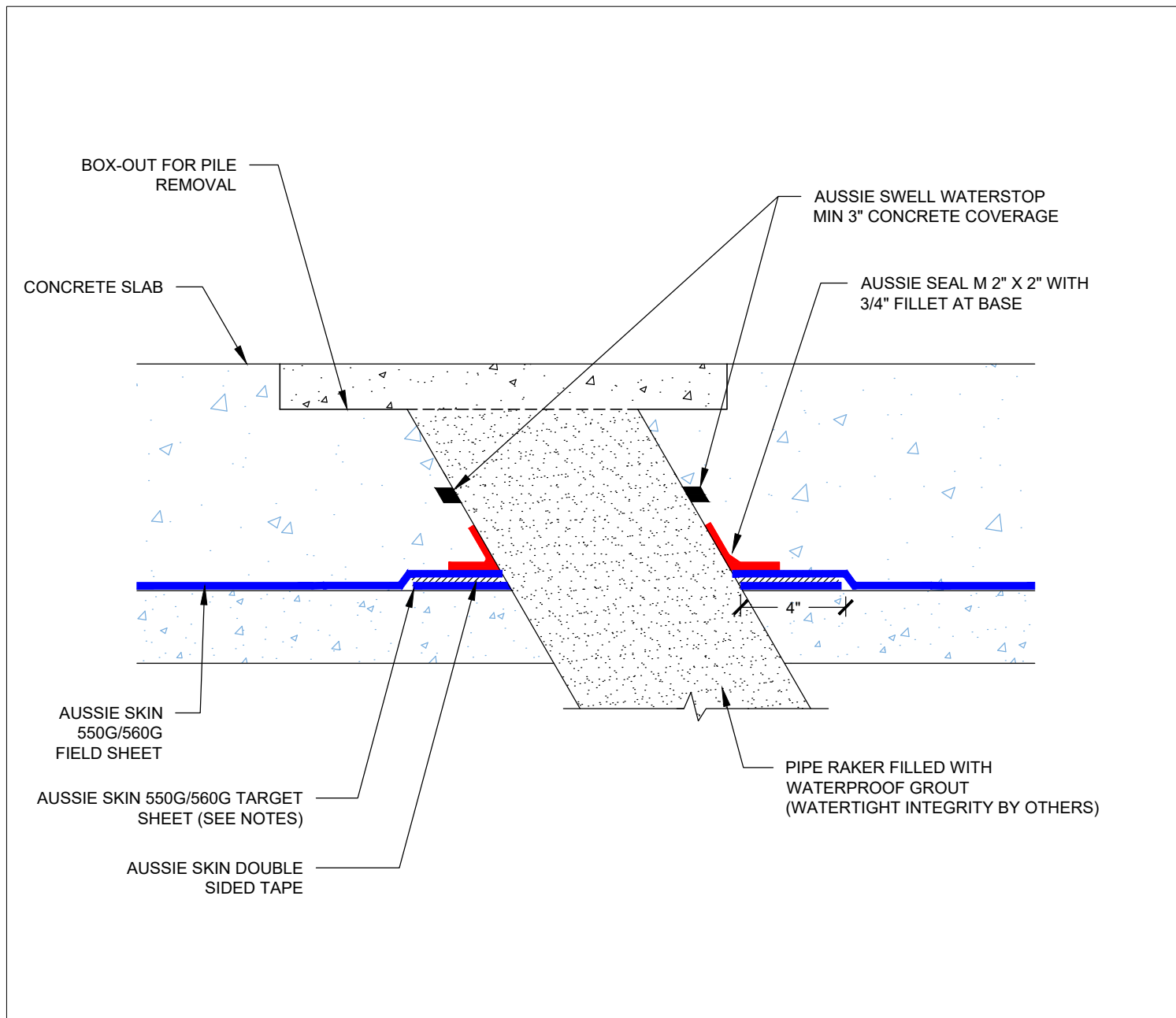

### Notes:

1. Aussie Skin 550G and 560G are Heavy Duty, Easy to Install, Puncture Resistant Sheet Waterproofing Membranes with added technologies creating excellent adhesion between the membrane and wet Concrete or Shotcrete. Aussie Skin 560G is an approved methane/VOC barrier.
2. Steel must be clean and rust free prior to applying Aussie Seal M.
3. Aussie Skin target sheet only necessary if field sheet is not cut tightly around pipe with gaps >1/4"

DETAIL #:  
AVM-550G\_0560G-2802  
AVM System 550G/560G

## Pipe Bank Pitch Pan

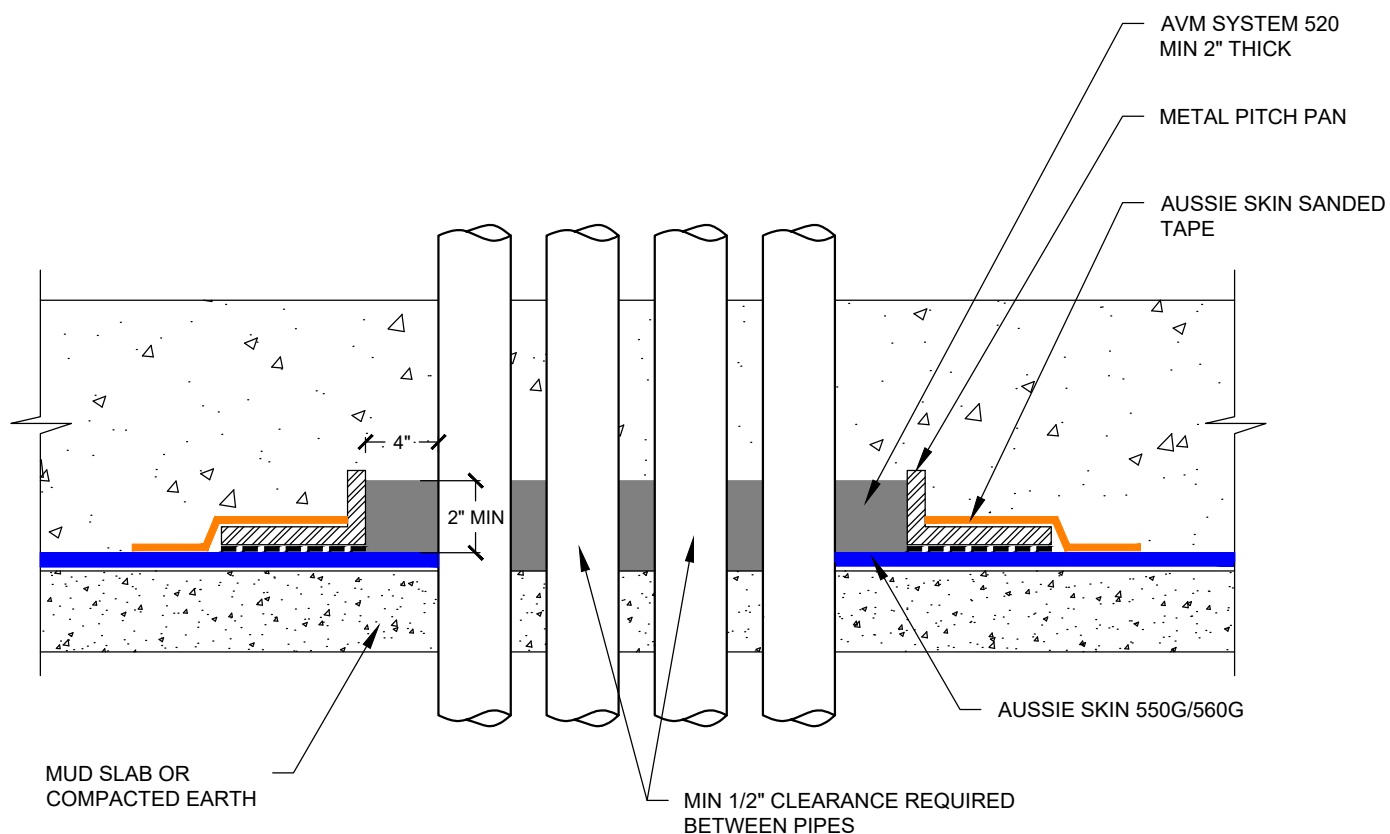

### NOTES:

1. Aussie Skin 550G and 560G are Heavy Duty, Easy to Install, Puncture Resistant Sheet Waterproofing Membranes with added technologies creating excellent adhesion between the membrane and wet Concrete or Shotcrete. Aussie Skin 560G is an approved methane/VOC barrier.
2. Aussie Membrane 520 should be cured prior to concrete placement which may take up to 72 hours. Please consult AVM if scheduling does not allow this.

DETAIL #:  
AVM-550G\_0560G-2804  
AVM System 550G/560G

## Slab Penetration

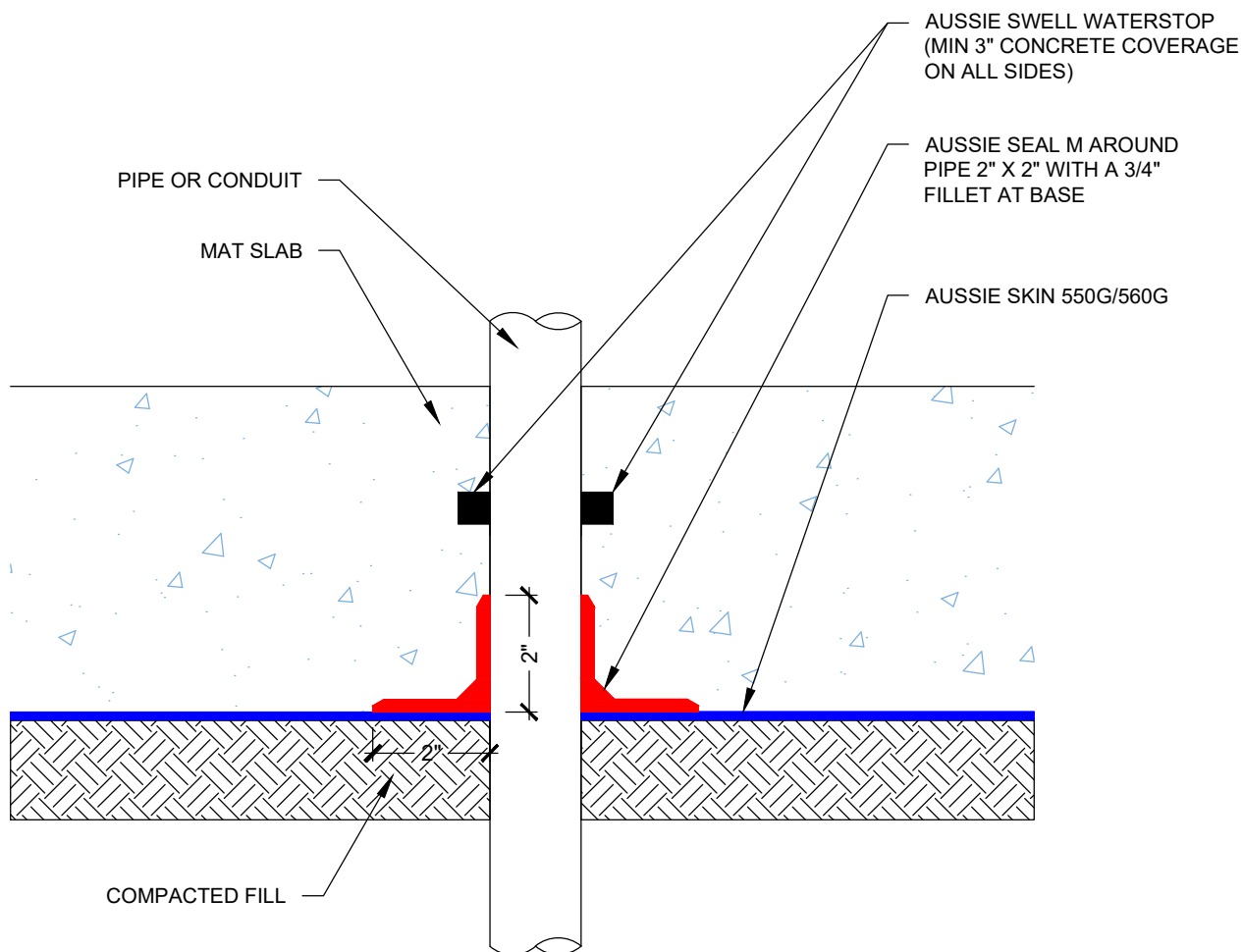

### Notes:

1. Aussie Skin 550G and 560G are Heavy Duty, Easy to Install, Puncture Resistant Sheet Waterproofing Membranes with added technologies creating excellent adhesion between the membrane and wet Concrete or Shotcrete. Aussie Skin 560G is an approved methane/VOC barrier.

DETAIL #:

AVM-0550G\_0560G-2806

AVM System 550G/560G

## Foundation Slab Well Pipe Sealing Box-out

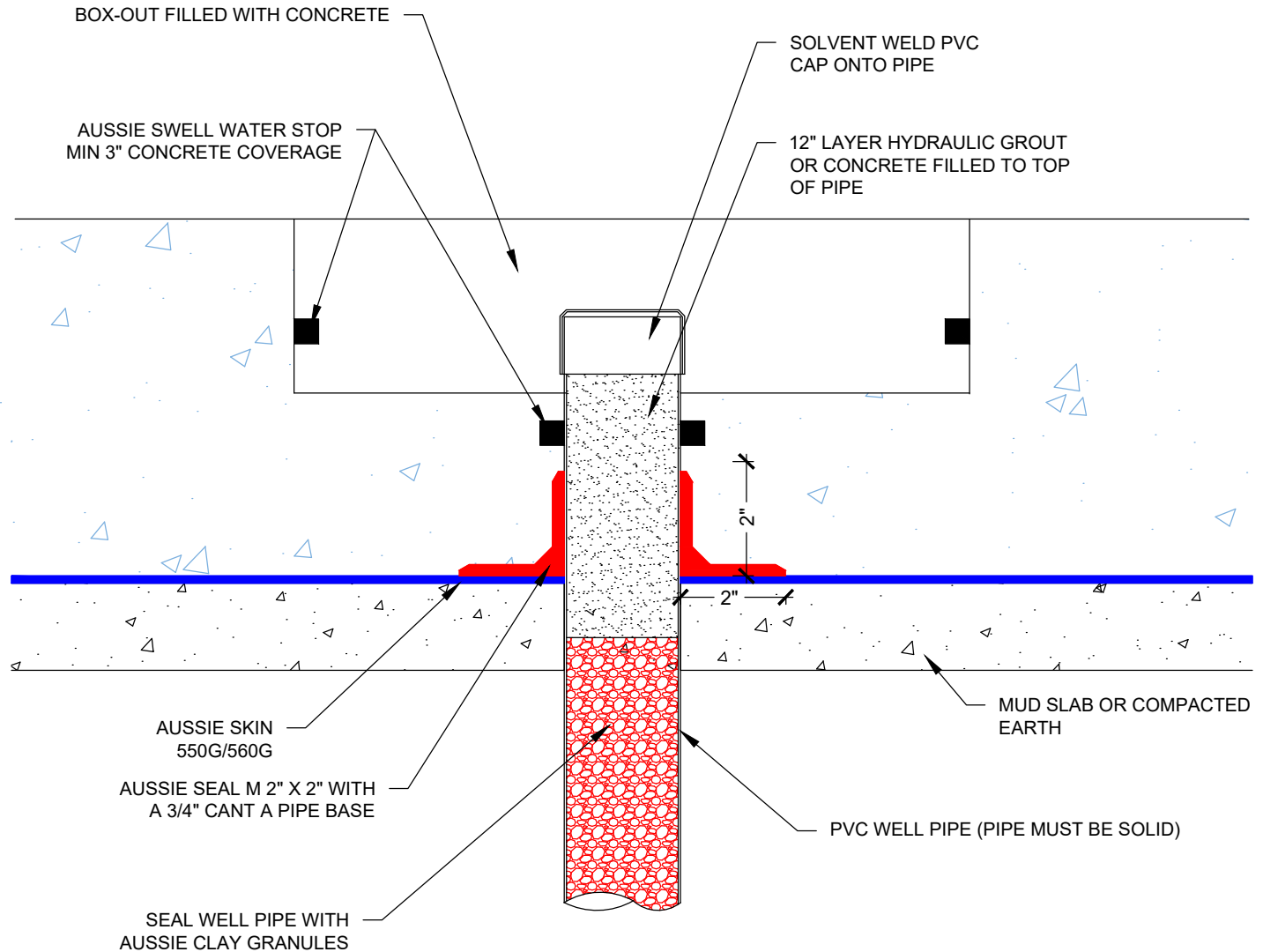

### NOTES:

1. Aussie Skin 550G and 560G are Heavy Duty, Easy to Install, Puncture Resistant Sheet Waterproofing Membranes with added technologies creating excellent adhesion between the membrane and wet Concrete or Shotcrete. Aussie Skin 560G is an approved methane/VOC barrier.

DETAIL #:  
0550G\_0560G-2808  
AVM System 550G/560G

## Slab Tie Penetration

Aussie Skin 550G/560G



ANCHORING SYSTEM  
BY OTHERS

NON-SHRINK GROUT

AUSSIE SWELL  
WATERSTOP

AUSSIE SEAL M 2" X 2"  
WITH 3/4" CANT AT BASE

AUSSIE SKIN 550G/560G  
TARGET SHEET - SEE NOTES

AUSSIE SKIN 550G/560G  
FIELD SHEET

RAT SLAB

AUSSIE CLAY GRANULES

ANCHOR ROD

4"

### Notes:

1. Aussie Skin 550G and 560G are Heavy Duty, Easy to Install, Puncture Resistant Sheet Waterproofing Membranes with added technologies creating excellent adhesion between the membrane and wet Concrete or Shotcrete. Aussie Skin 560G is an approved methane/VOC barrier.
2. Target sheet is required if gap between field sheet and rod is >2"

DETAIL #:  
0550G\_0560G-2810  
AVM System 550G/560G

## Aussie Skin Underslab Repair

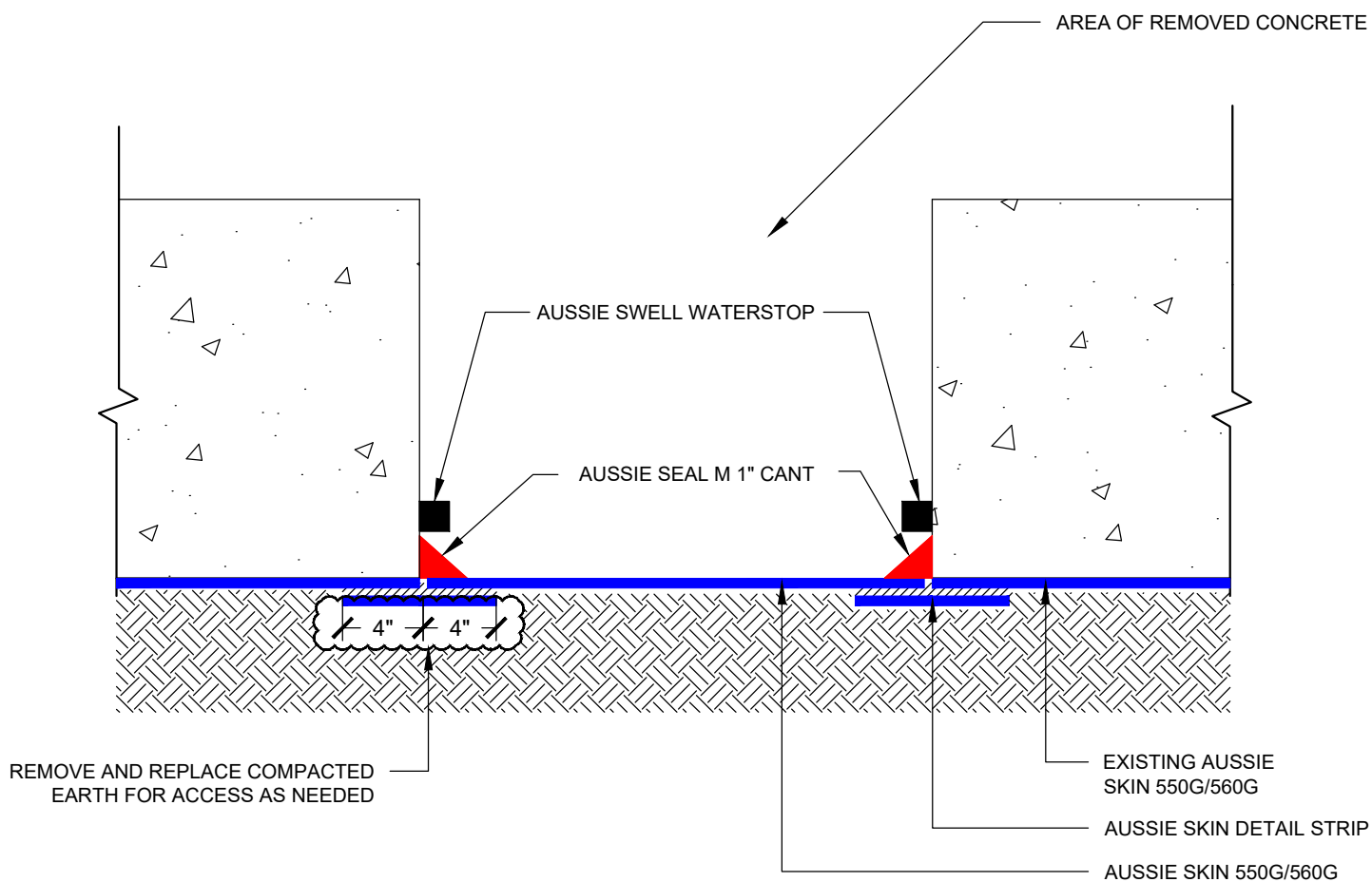

### NOTES:

1. Aussie Skin 550G and 560G are Heavy Duty, Easy to Install, Puncture Resistant Sheet Waterproofing Membranes with added technologies creating excellent adhesion between the membrane and wet Concrete or Shotcrete. Aussie Skin 560G is an approved methane/VOC barrier.

DETAIL #:  
AVM-550G\_560G-3000  
Aussie Skin 550G/560G

## Elevator Pit Over Aussie Skin



### Aussie Skin 550G/560G

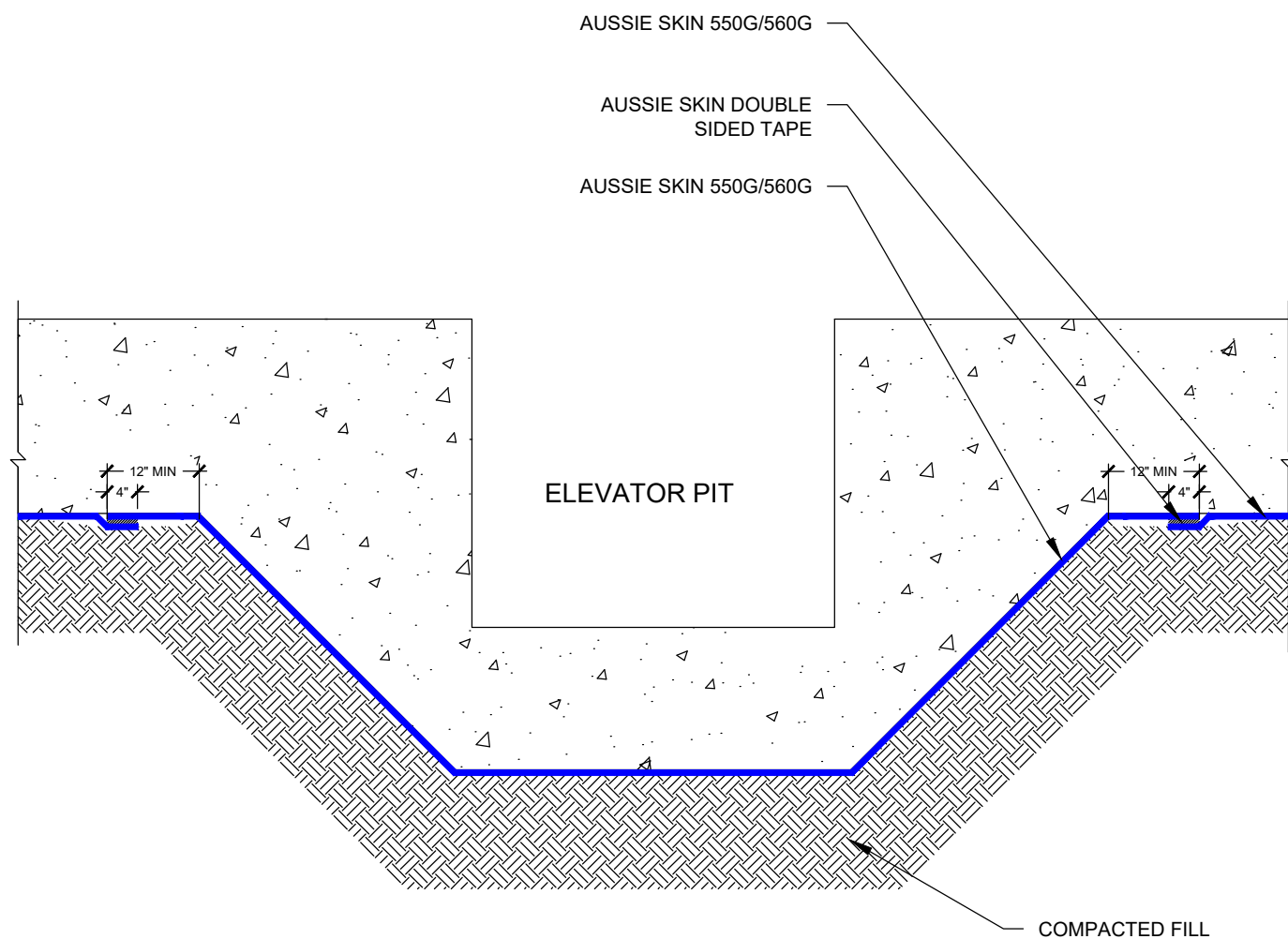

#### NOTES:

1. Aussie Skin 550G and 560G are Heavy Duty, Easy to Install, Puncture Resistant Sheet Waterproofing Membranes with added technologies creating excellent adhesion between the membrane and wet Concrete or Shotcrete. Aussie Skin 560G is an approved methane/VOC barrier.



DETAIL #:  
**0550G\_0560G-4200**  
AVM System 550G/560G

## Non-Flush Fastener Detail



**Aussie Skin 550G/560G**

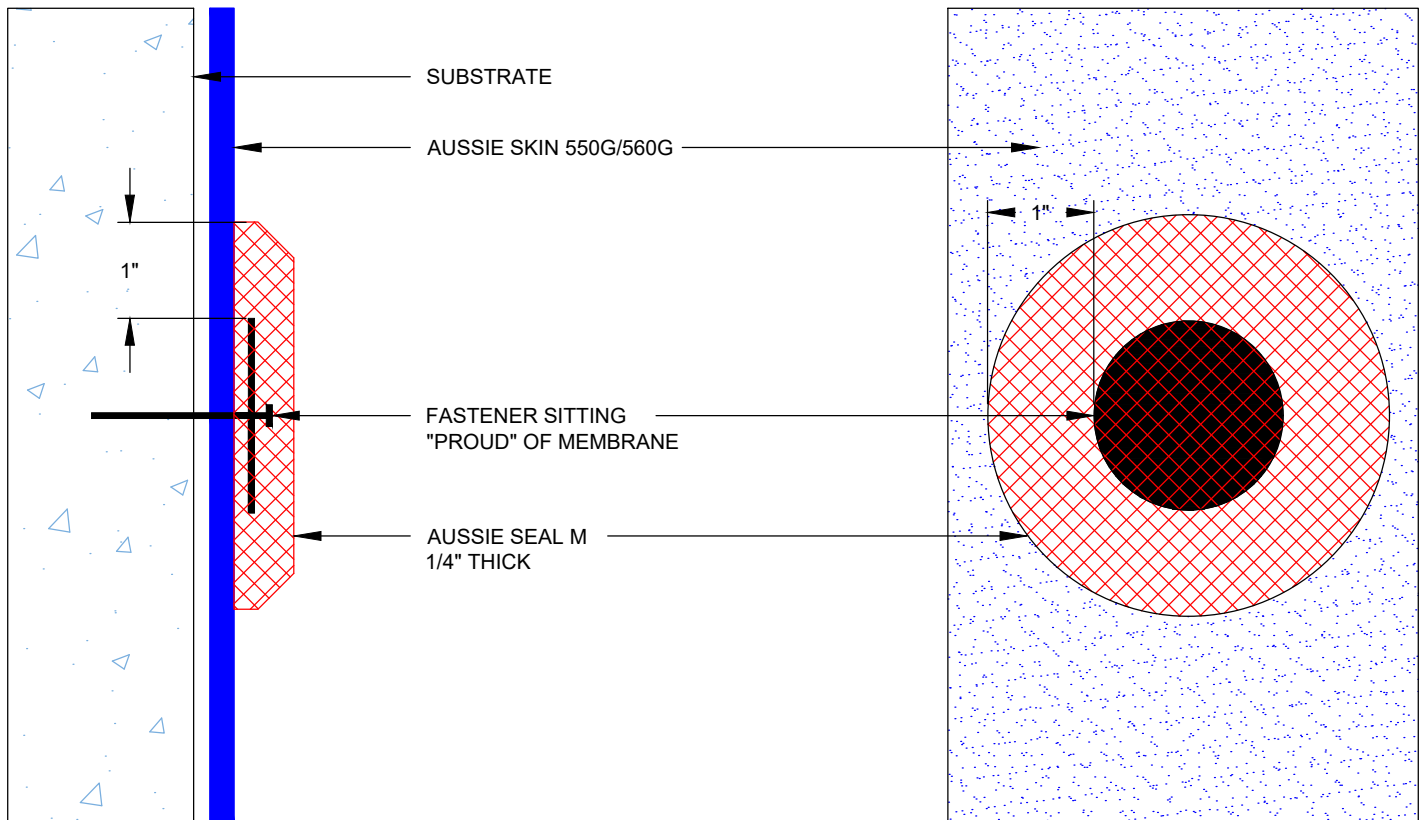

### Notes:

1. Aussie Skin 550G and 560G are Heavy Duty, Easy to Install, Puncture Resistant Sheet Waterproofing Membranes with added technologies creating excellent adhesion between the membrane and wet Concrete or Shotcrete. Aussie Skin 560G is an approved methane/VOC barrier.

DETAIL #:  
AVM-0550G\_0560G-4205  
AVM System 550G/560G

## Nail/Screw Detail



### Aussie Skin 550G/560G

#### NON-WATERTABLE PATCH

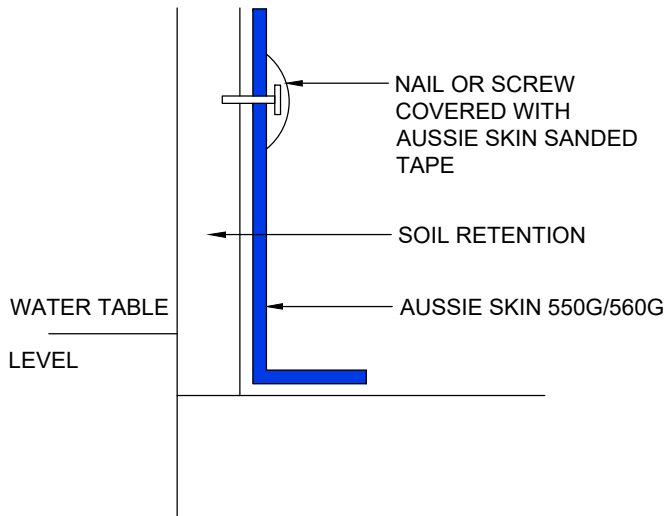

#### WATERTABLE PATCH

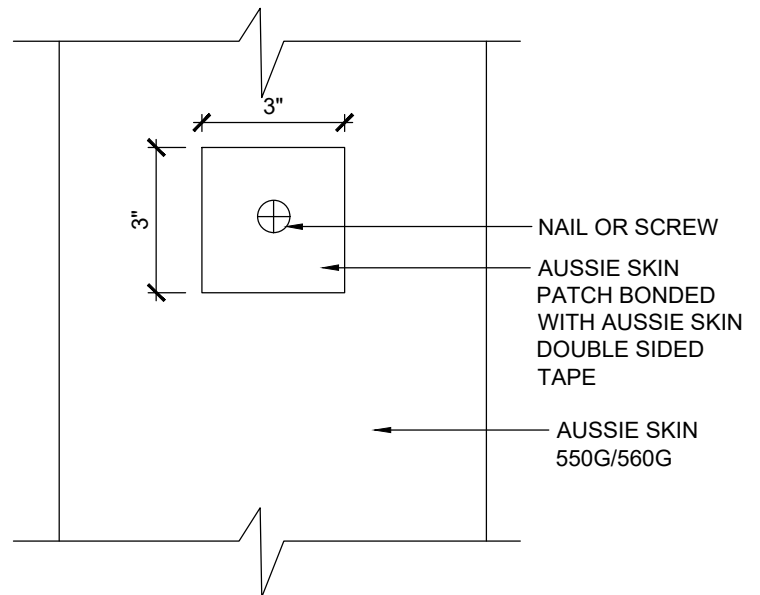
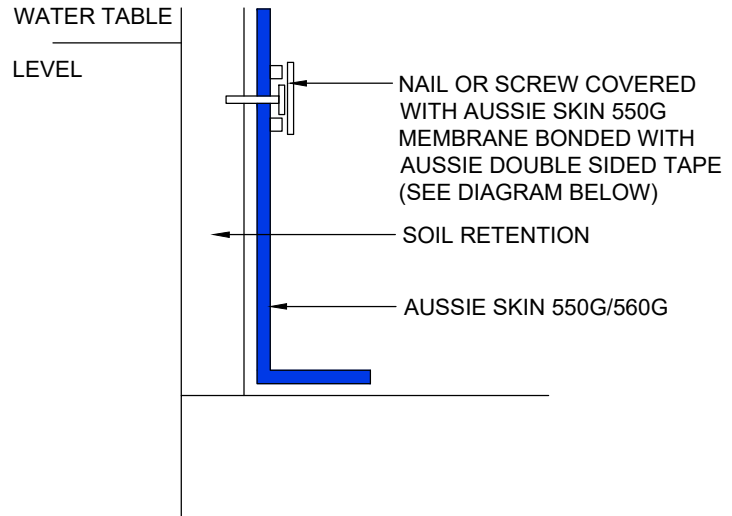

#### Notes:

1. Aussie Skin 550G and 560G are Heavy Duty, Easy to Install, Puncture Resistant Sheet Waterproofing Membranes with added technologies creating excellent adhesion between the membrane and wet Concrete or Shotcrete. Aussie Skin 560G is an approved methane/VOC barrier.

DETAIL #:  
0550G-6000  
AVM System 550G

## Factory Lap Detailing

Aussie Skin 550G



### STANDARD FACTORY LAP

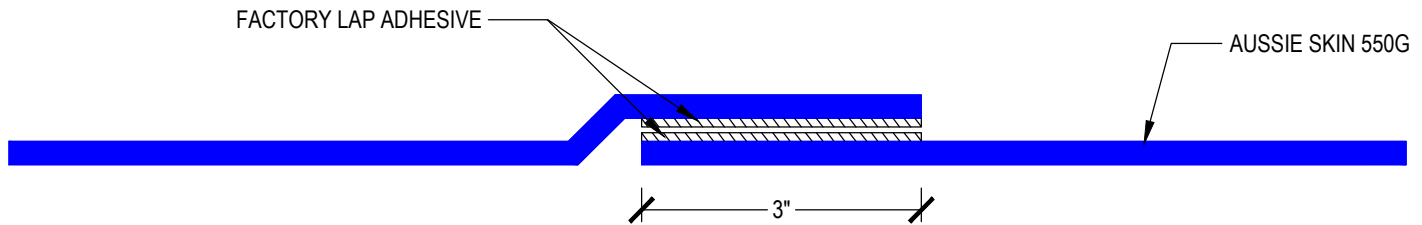

### OPTIONAL FACTORY LAP WITH SANDED TAPE (ENHANCED DETAIL NOT REQUIRED FOR WARRANTY)

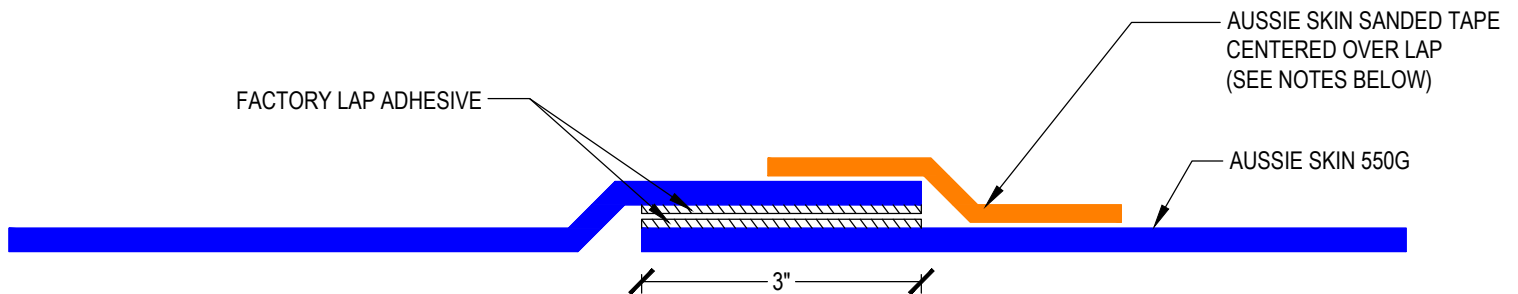

#### Notes:

1. Aussie Skin 550G is a Heavy, Duty, Easy to Install, Puncture Resistant Sheet Waterproofing Membrane with added technologies creating excellent adhesion between the membrane and wet Concrete or Shot-Crete. Creating excellent adhesion between the membrane and wet Concrete or Shot-Crete.
2. All surfaces must be clean and sound before installing the lap joints. (Remove excess sand before applying double sided tape)
3. Pre-heating the material will enhance the bond strength of the sanded tape if required.

DETAIL #:  
0550G-6002  
AVM System 550G

## Non-Factory Lap Detailing

Aussie Skin 550G



### STANDARD NON-FACTORY LAP WITH DOUBLE SIDED TAPE

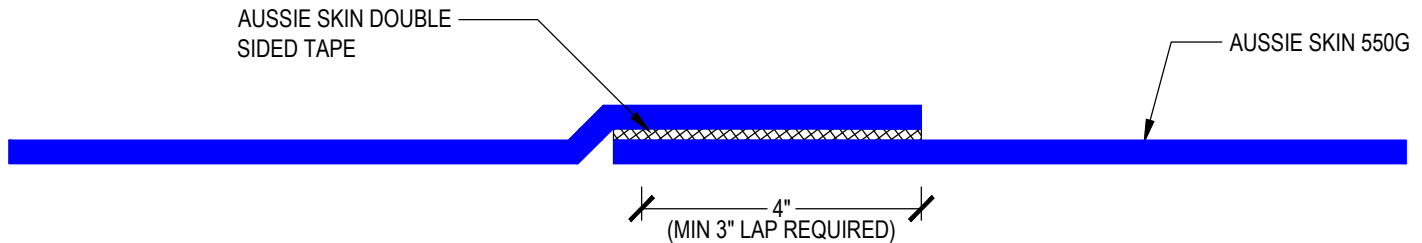

### STANDARD NON-FACTORY LAP WITH DETAIL STRIP

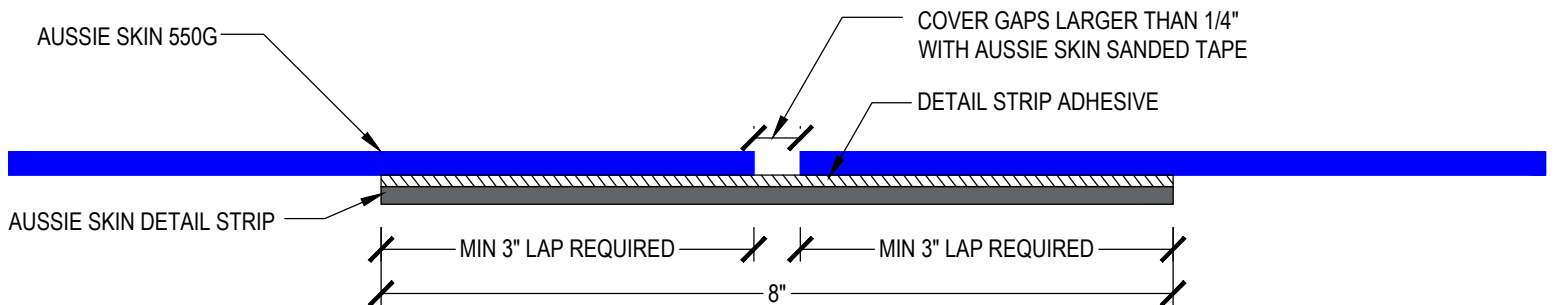

### OPTIONAL NON-FACTORY LAP WITH SANDED TAPE AND AUSSIE SEAL M (ENHANCED DETAIL NOT REQUIRED FOR WARRANTY)

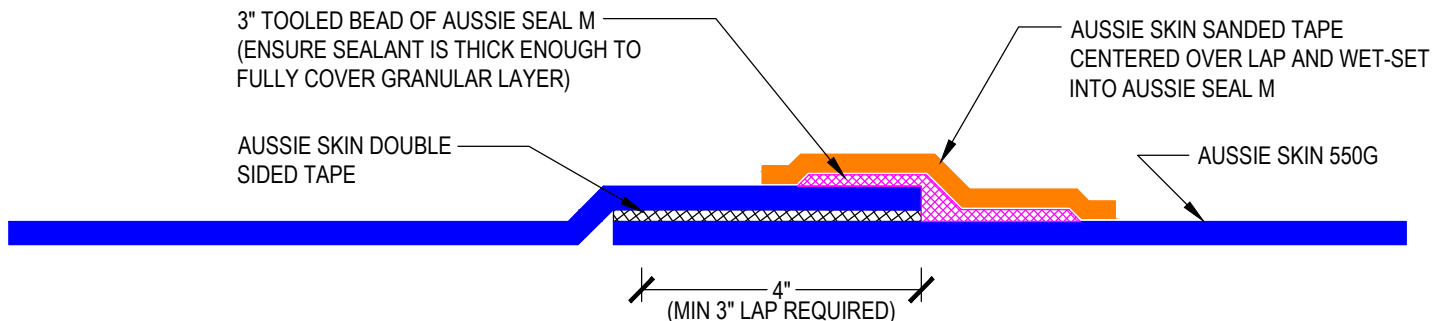

#### Notes:

1. Aussie Skin 550G is a Heavy, Duty, Easy to Install, Puncture Resistant Sheet Waterproofing Membrane with added technologies creating excellent adhesion between the membrane and wet Concrete or Shot-Crete. Creating excellent adhesion between the membrane and wet Concrete or Shot-Crete.
2. All surfaces must be clean and sound before installing the lap joints. (Remove excess sand before applying double sided tape)

DETAIL #:  
**AVM-550G 560G-6010**  
AVM System 550G\_560G

## T-Lap Detail

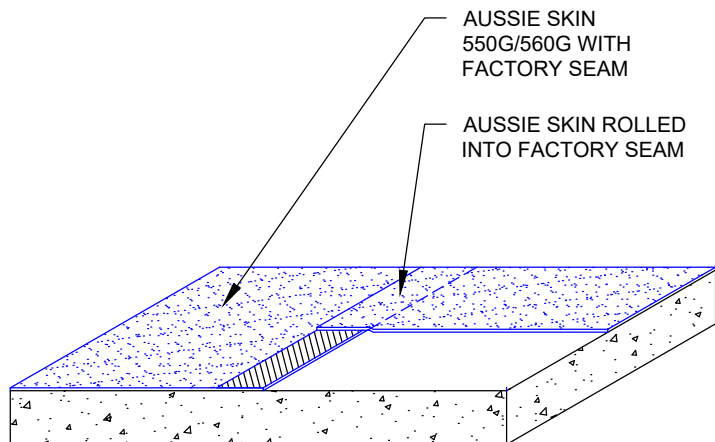

Step #1

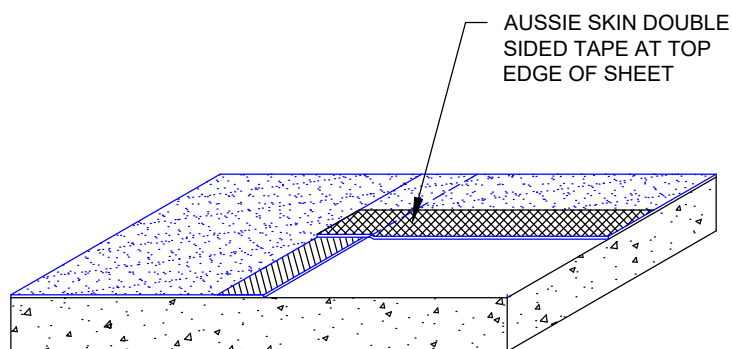

Step #2

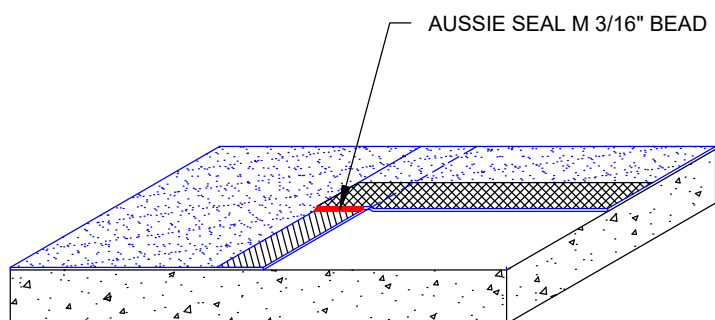

Step #3

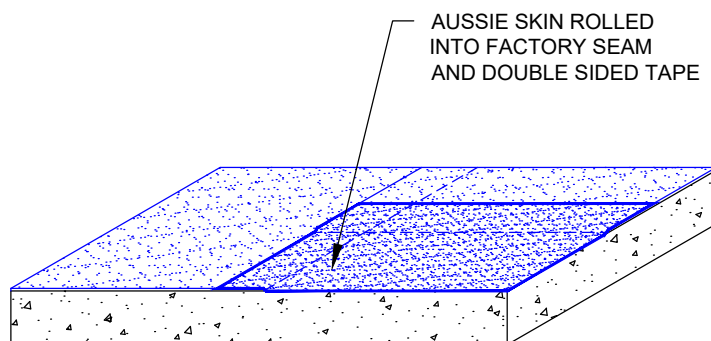

Step #4

### Notes:

1. Aussie Skin 550G and 560G are Heavy Duty, Easy to Install, Puncture Resistant Sheet Waterproofing Membranes with added technologies creating excellent adhesion between the membrane and wet Concrete or Shotcrete. Aussie Skin 560G is an approved methane/VOC barrier.

DETAIL #:  
**0550G-6015**  
AVM System 550G

## Standard Overlap Spacing

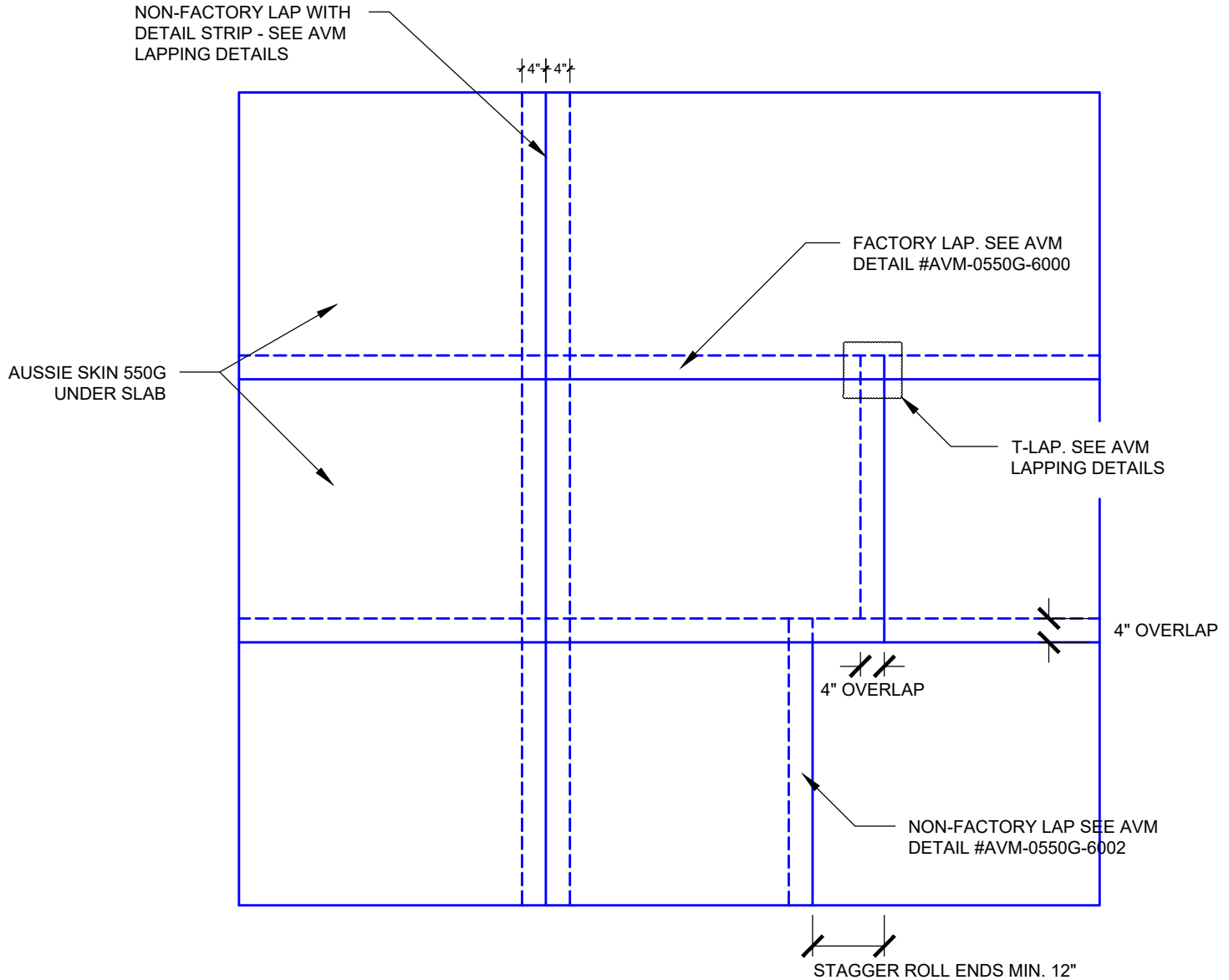

### Notes:

1. Aussie Skin 550G is a Heavy, Duty, Easy to Install, Puncture Resistant Sheet Waterproofing Membrane with added technologies creating excellent adhesion between the membrane and wet Concrete or Shot-Crete.
2. All surfaces must be clean and sound before installing the lap joints. (Remove excess sand before applying double sided tape)

DETAIL #:  
AVM-550G\_560G-6020  
AVM System 550G/560G

## Under Slab Assembly

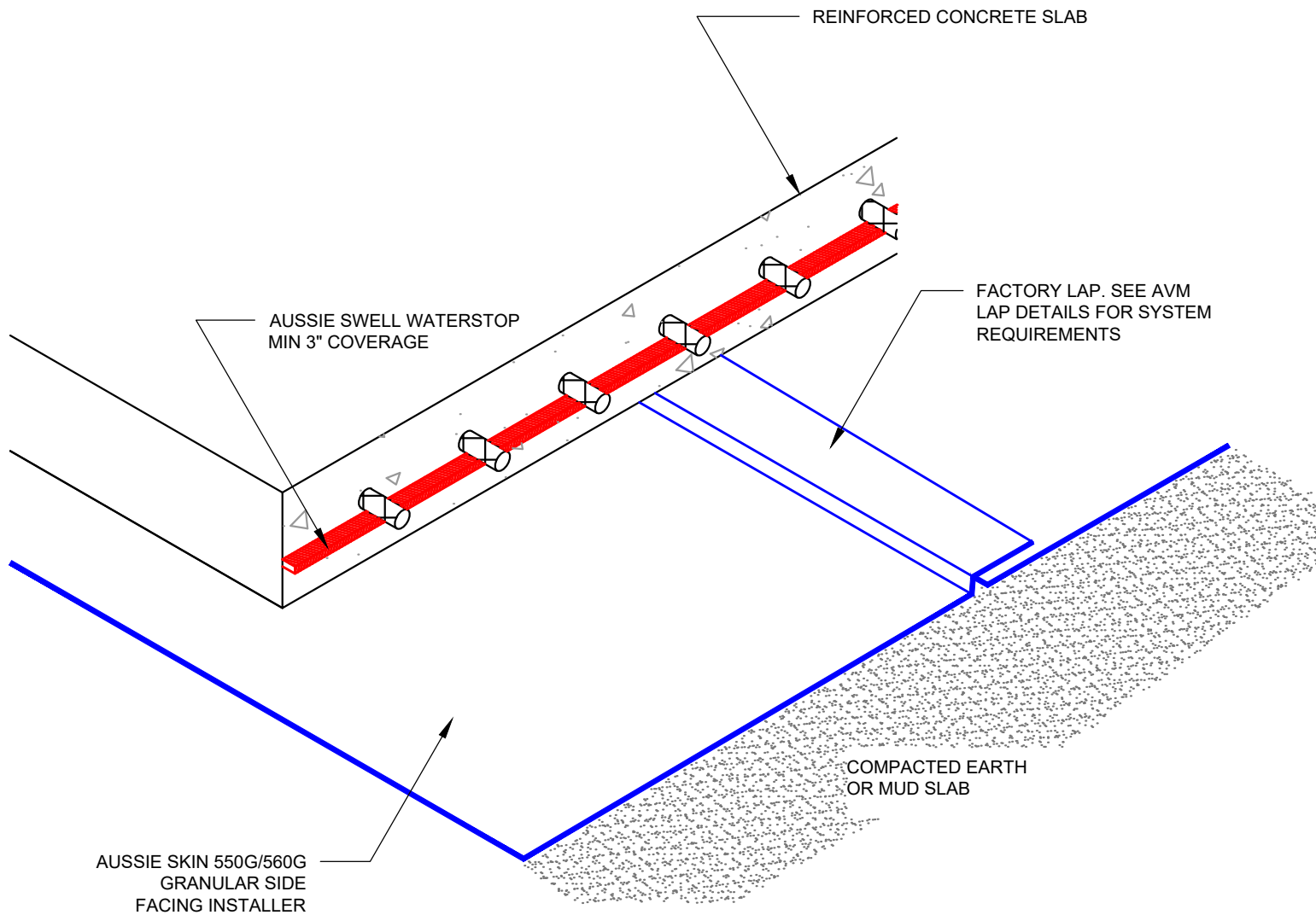

### Notes:

1. Aussie Skin 550G and 560G are Heavy Duty, Easy to Install, Puncture Resistant Sheet Waterproofing Membranes with added technologies creating excellent adhesion between the membrane and wet Concrete or Shotcrete. Aussie Skin 560G is an approved methane/VOC barrier.



DETAIL #:  
0550G\_0560G-6210  
Aussie Skin 550G\_560G

## Inside Corner

Aussie Skin 550G/560G



### STEP 1 (SEE FULL INSTALLATION STEPS BELOW)

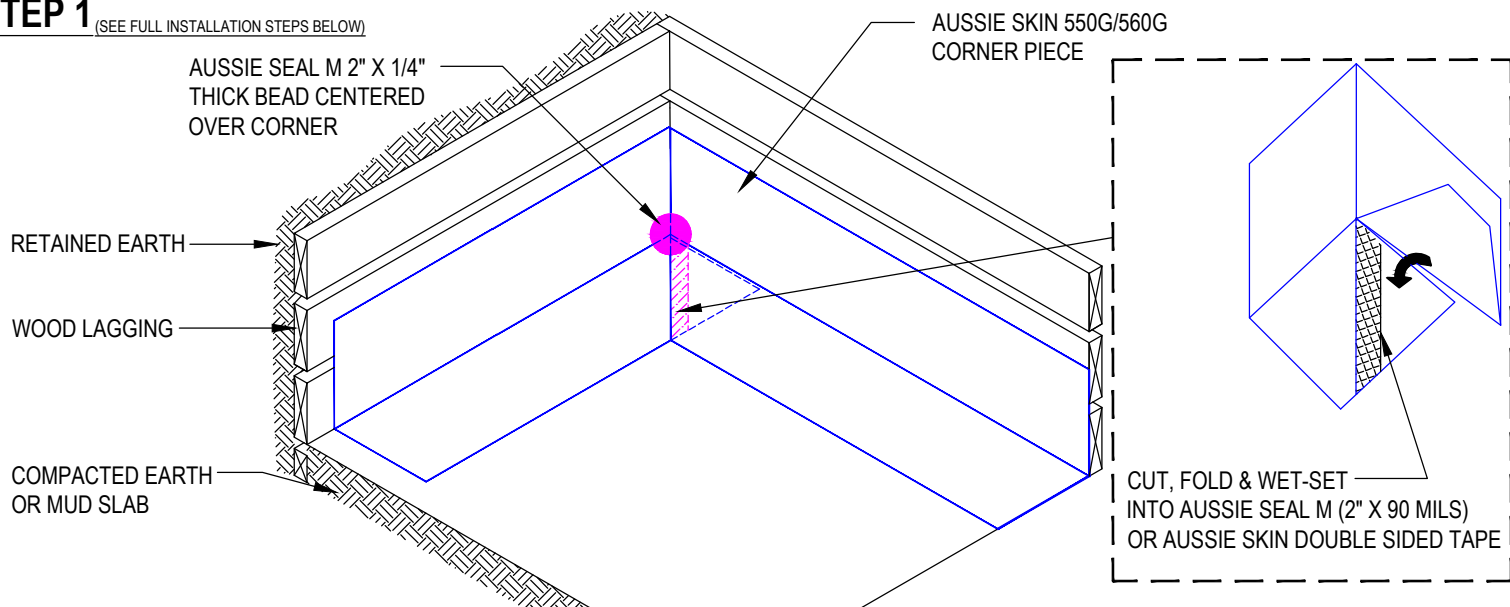

### STEP 2

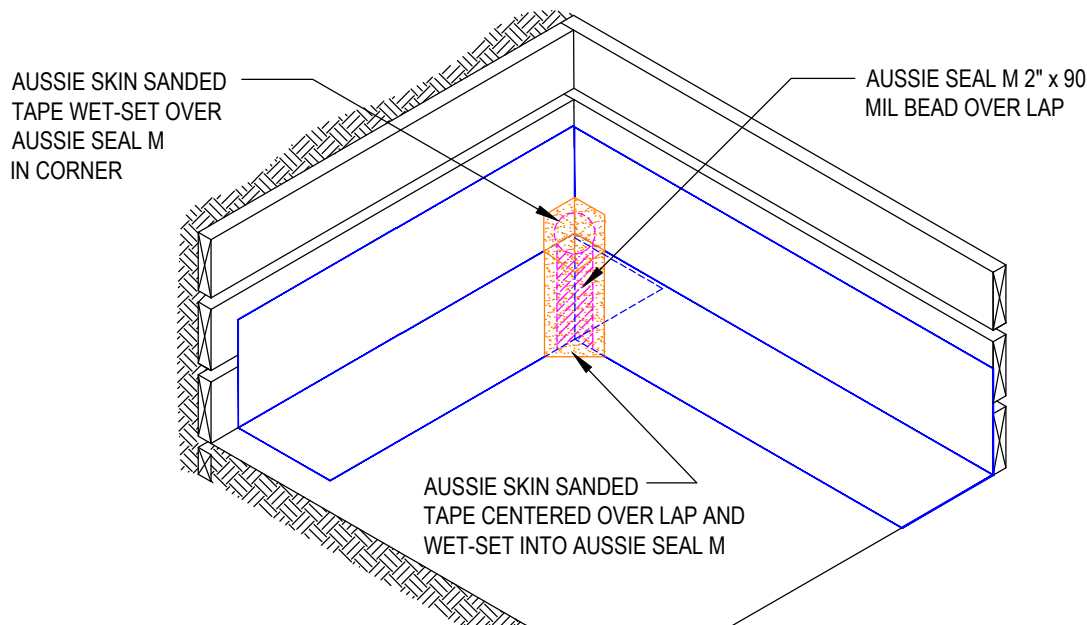

#### Installation Steps:

1. Install Aussie Skin corner sheet and relief cut at corner as show
2. Place a 2" wide tooled bead of Aussie Seal M under 45° cut and wet-set Aussie Skin lap
3. Place a 2" x 1/4" thick tooled bead of Aussie Seal M centered at corner
4. Wet-set a piece of Aussie Skin Sanded Tape over 2" sealant in corner (relief cut sanded tape as needed to fit in corner)
5. Place a 2" x 90 mil tooled bead of Aussie Seal M over lap
6. Wet-set a piece of Aussie Skin Sanded Tape centered over the lap & Aussie Seal M and roll into place
7. Follow standard factory and/or non-factory lapping details for installation of Aussie Skin horizontal and vertical field sheets

DETAIL #:

**AVM-550G 560G-6260**

AVM System 550G\_560G

## Outside Corner Detail - at Bottom of Wall



PIECE #1

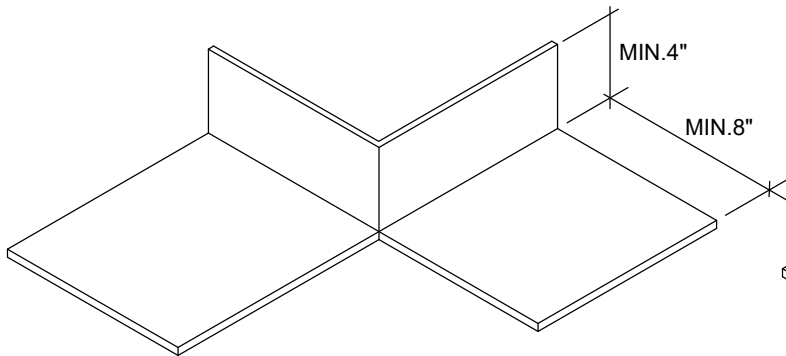

PIECE #2

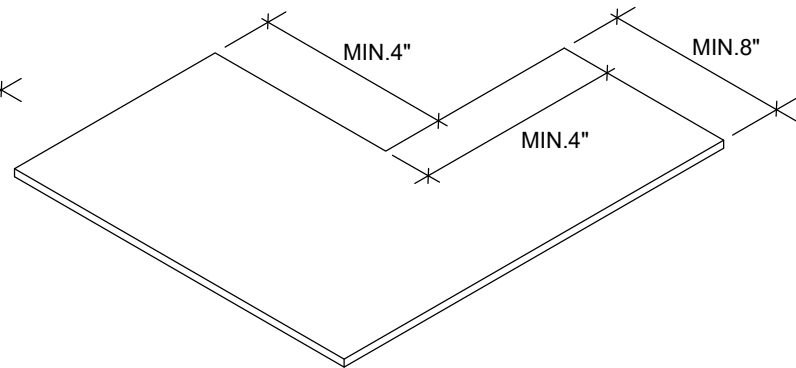

STEP 1

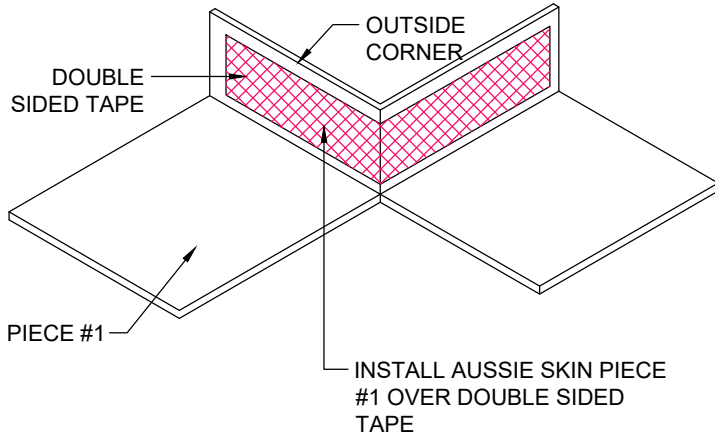

STEP 2

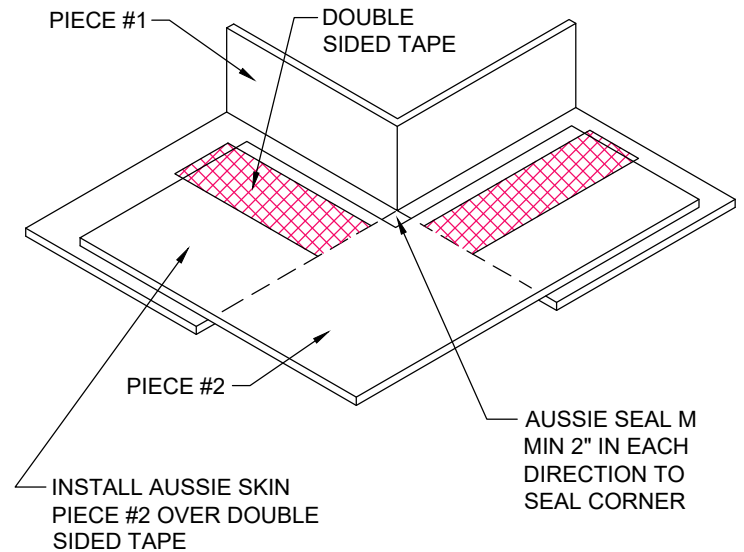

### Notes:

1. Aussie Skin 550G and 560G are Heavy Duty, Easy to Install, Puncture Resistant Sheet Waterproofing Membranes with added technologies creating excellent adhesion between the membrane and wet Concrete or Shotcrete. Aussie Skin 560G is an approved methane/VOC barrier.

DETAIL #:  
0550G\_0560G-6265  
AVM System 550G\_560G

# Outside Corner Detail at Top of Wall (Elevator Pit) Aussie Skin 550G/560G



## STEP 1

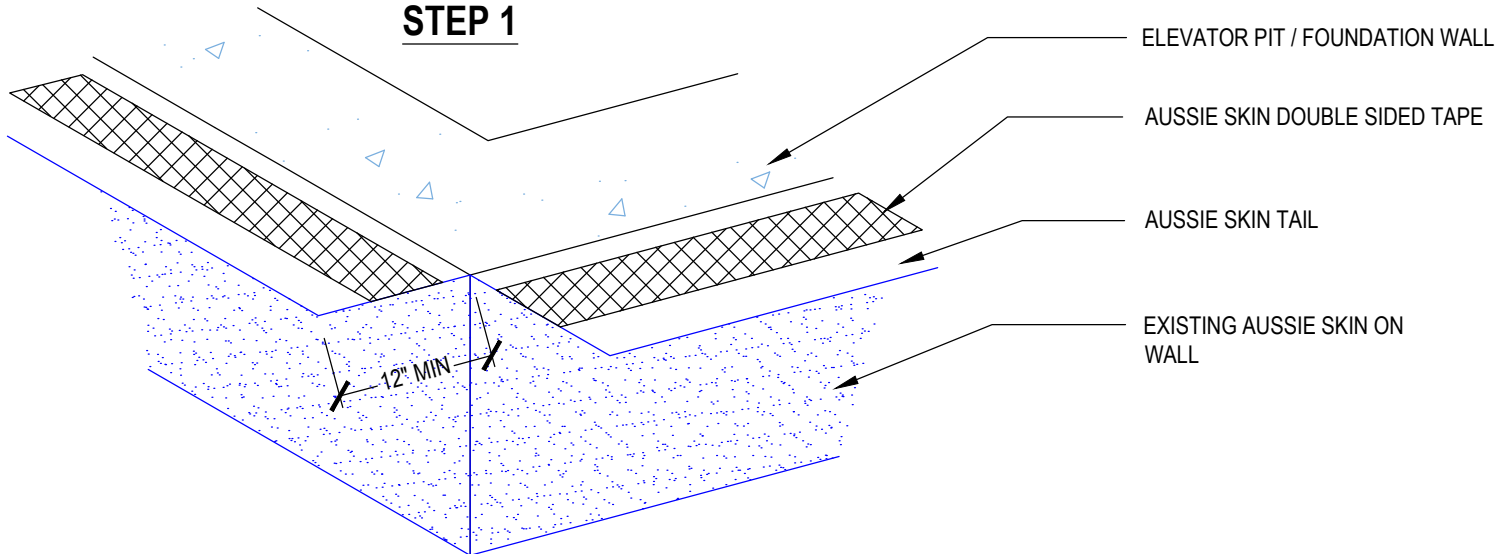

## STEP 2

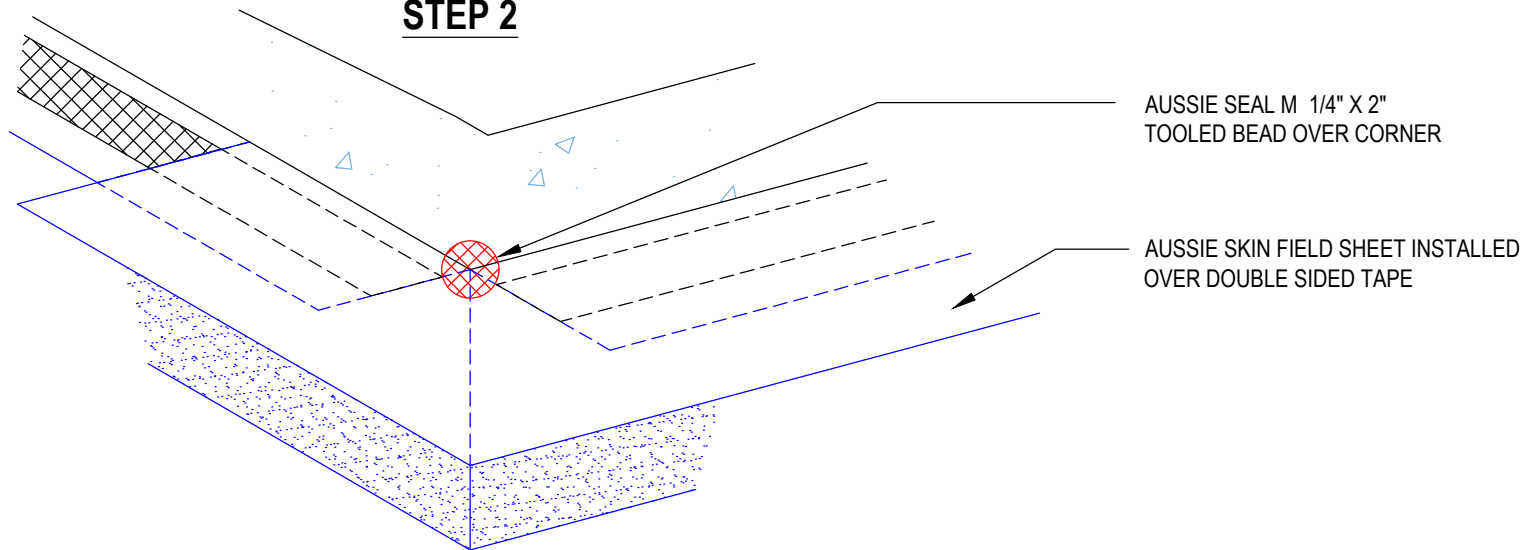

### Notes:

1. Aussie Skin 550G and 560G are Heavy Duty, Easy to Install, Puncture Resistant Sheet Waterproofing Membranes with added technologies creating excellent adhesion between the membrane and wet Concrete or Shotcrete. Aussie Skin 560G is an approved methane/VOC barrier.

DETAIL #:  
0550G\_0560G-8002  
System:  
Aussie Skin 550G/560G

## Repair Procedure for Large Areas of Damage - Sanded Side

### Aussie Skin 550G/560G



#### STEP 1

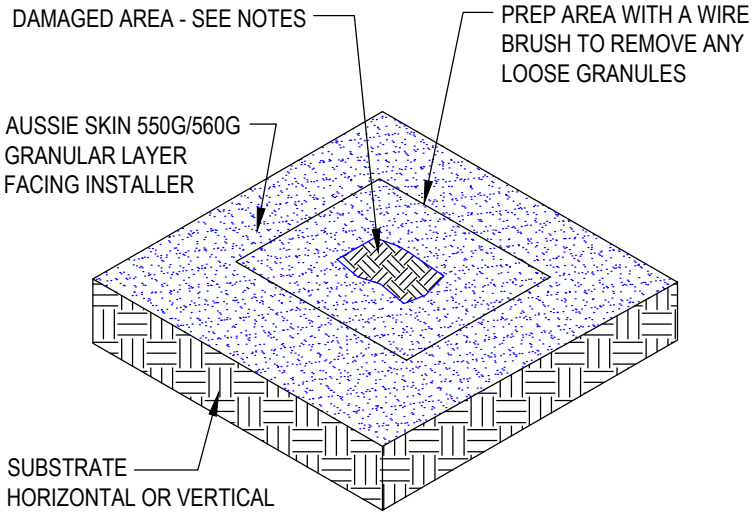

#### STEP 2

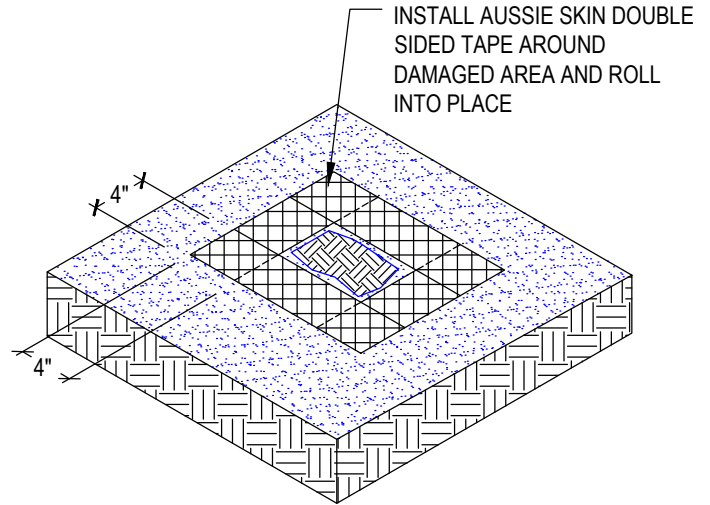

#### STEP 3

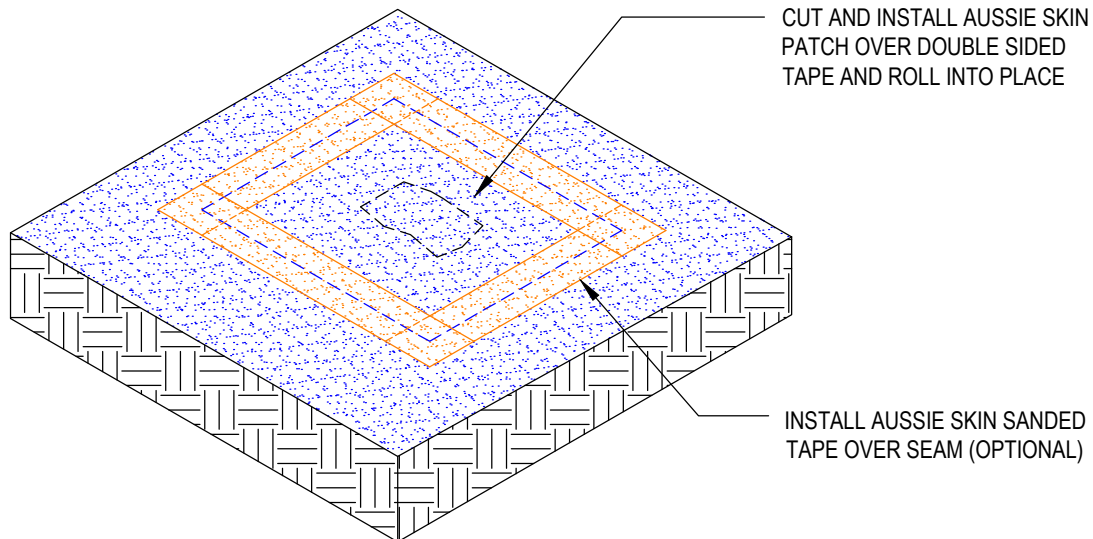

#### Notes:

1. Aussie Skin 550G and 560G are Heavy Duty, Easy to Install, Puncture Resistant Sheet Waterproofing Membranes with added technologies creating excellent adhesion between the membrane and wet Concrete or Shotcrete. Aussie Skin 560G is an approved methane/VOC barrier.
2. This repair procedure is intended for large areas of damage (cutout areas, misplaced penetrations, etc.). Please refer to AVM Detail 0550G/0560G-8004 for repair procedures for small cuts and punctures.

DETAIL #:  
0550G/0560G - 8004  
System:  
Aussie Skin 550G/560G

# Repair Procedure for Cuts, Slices, and Small Punctures Aussie Skin 550G/560G



## CUTS & SLICES - STEP 1

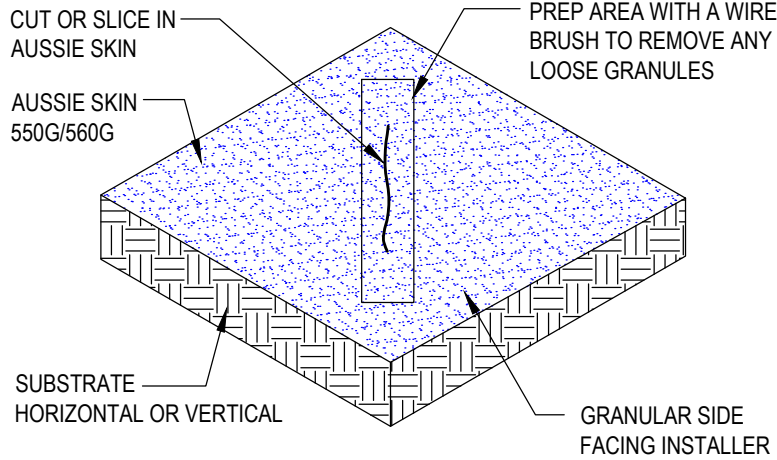

## CUTS & SLICES - STEP 2

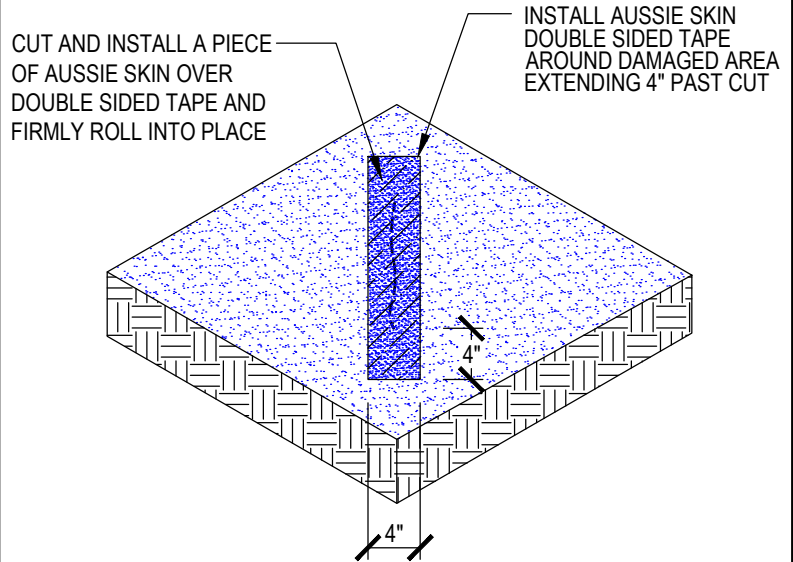

## PUNCTURES - NON-WATER TABLE

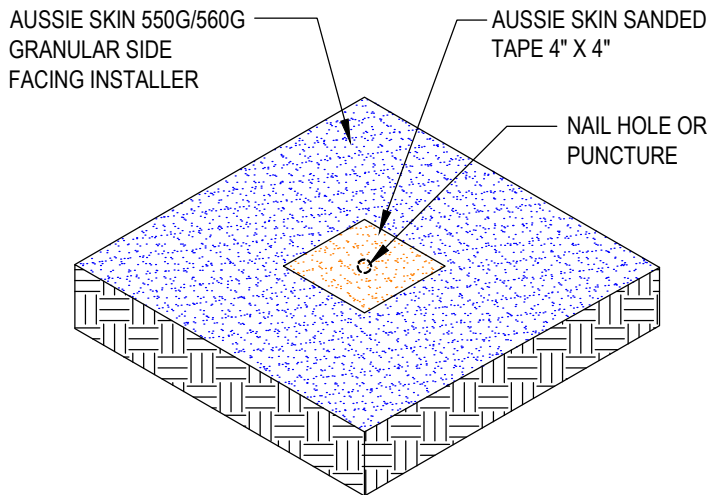

## PUNCTURES - WATER TABLE OR UNDER-SLAB

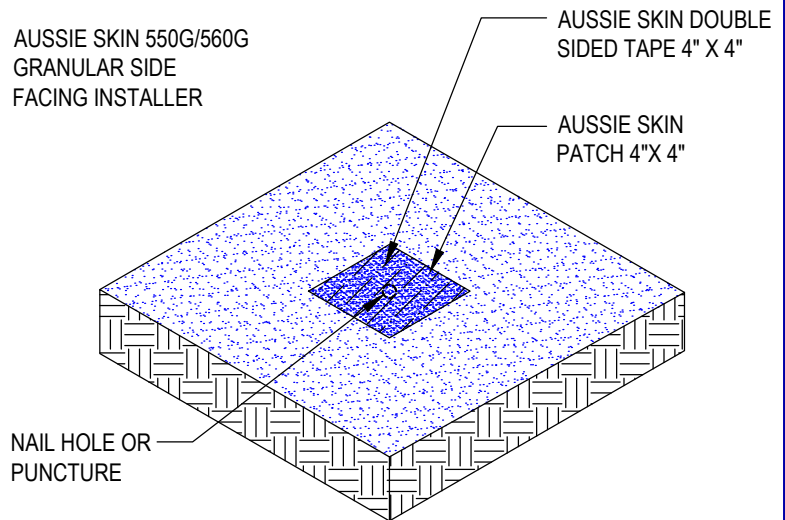

### Notes:

1. Aussie Skin 550G and 560G are Heavy Duty, Easy to Install, Puncture Resistant Sheet Waterproofing Membranes with added technologies creating excellent adhesion between the membrane and wet Concrete or Shotcrete. Aussie Skin 560G is an approved methane/VOC barrier.

DETAIL #:  
**0550G\_0560G-1200AC**  
AVM System 550G/560G - 590

## Typical Lagging Wall



### Aussie Clay Dual System

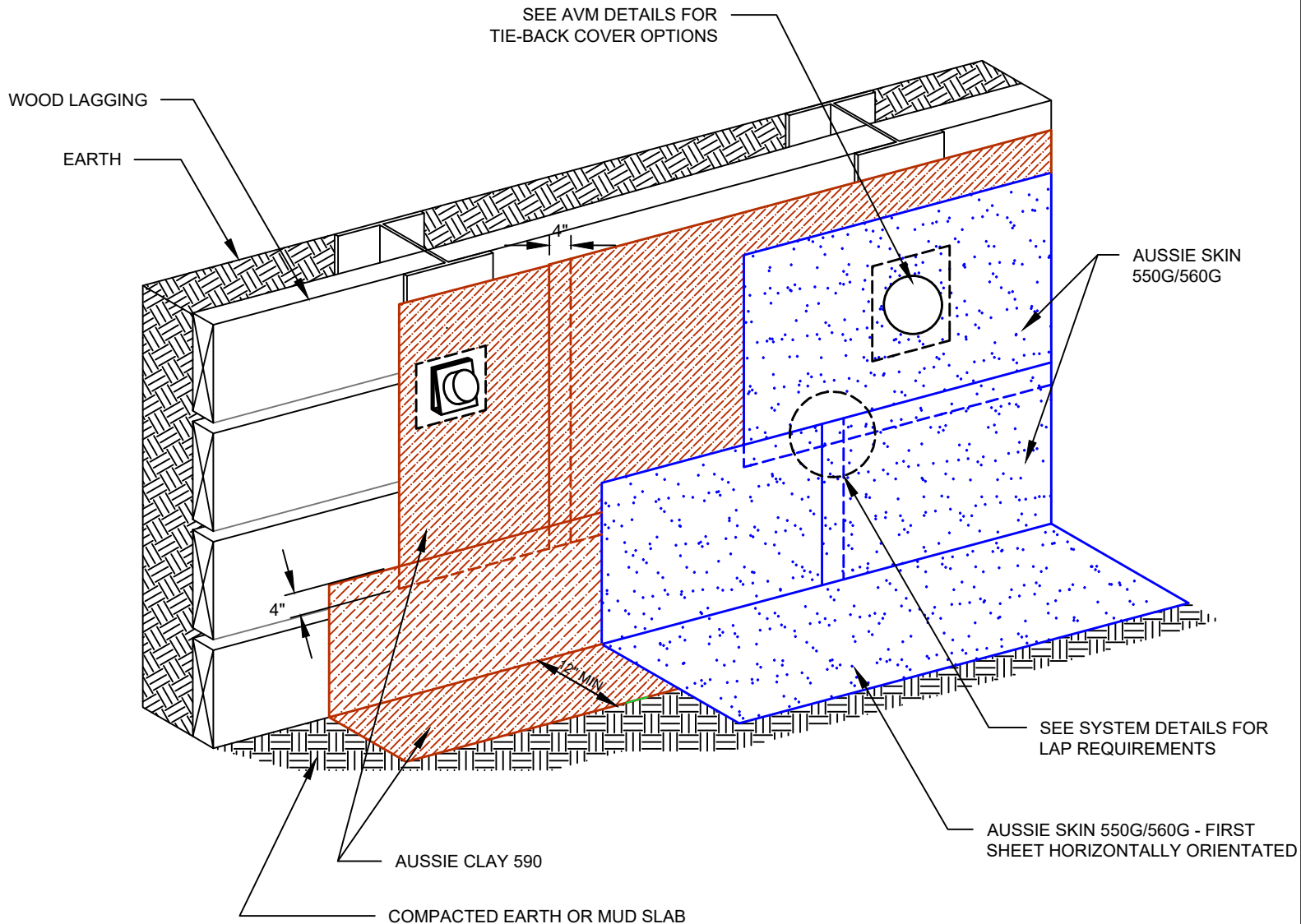

#### Notes:

1. Aussie Clay & Aussie Clay PL are bentonite sheet membranes for waterproofing below-grade vertical and horizontal surfaces, including blindside and backfilled applications. Aussie Clay can be used with shotcrete or cast in place concrete in hydrostatic or non-hydrostatic conditions.
2. Aussie Skin 550G & 560G are Heavy Duty, Easy to Install, Puncture Resistant Sheet Waterproofing Membranes with added technologies creating excellent adhesion between membrane & wet concrete or shotcrete. Aussie Skin 560G is an approved methane/VOC barrier.

DETAIL #:  
0550G\_0560G -1212AC

AVM System 550G/560G - 590

## Blind Side Waterproofing over Lagging

### Aussie Clay Dual System - Hydrostatic

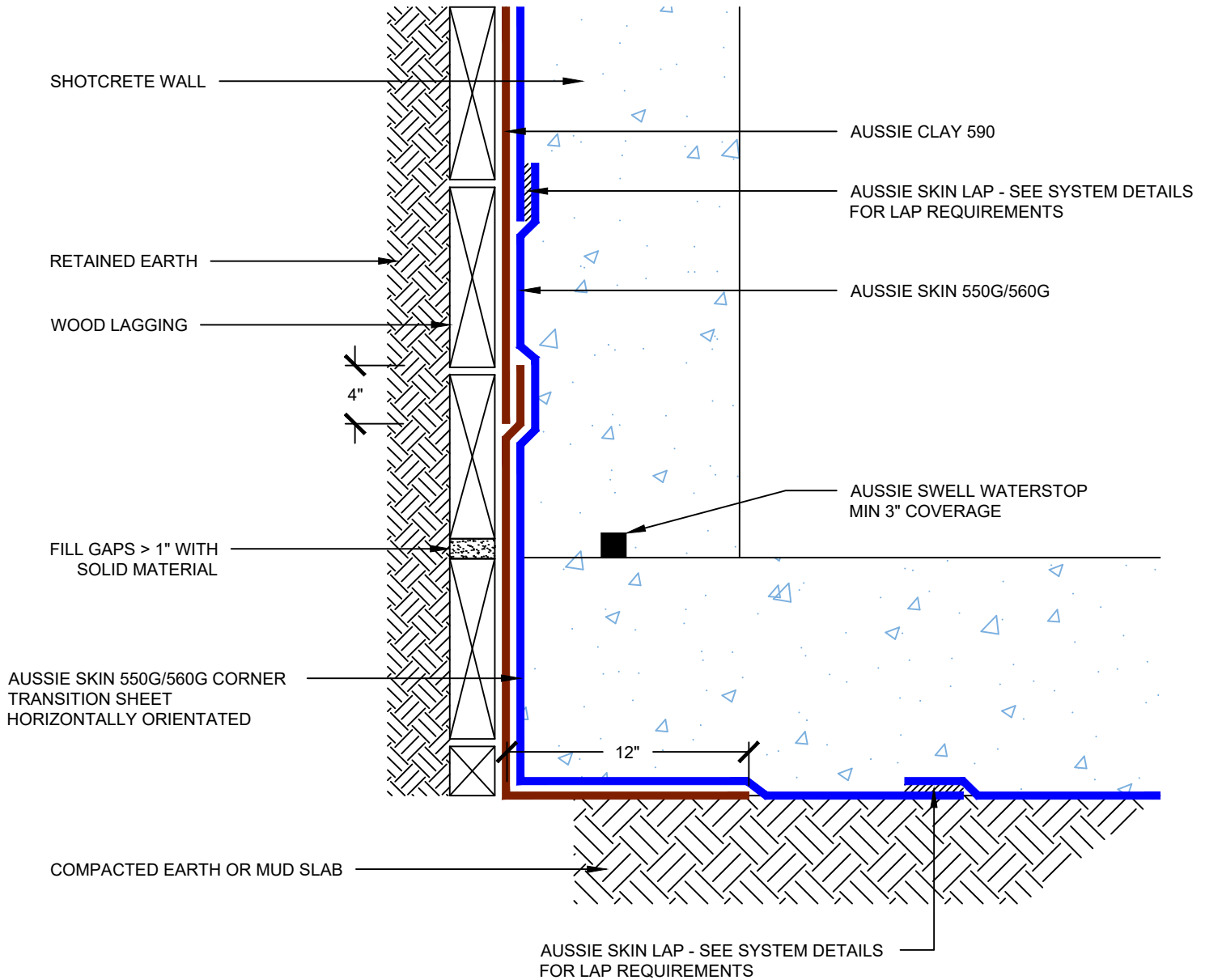

#### Notes:

1. Aussie Clay & Aussie Clay PL are bentonite sheet membranes for waterproofing below-grade vertical and horizontal surfaces, including blindside and backfilled applications. Aussie Clay can be used with shotcrete or cast in place concrete in hydrostatic or non-hydrostatic conditions.
2. Aussie Skin 550G & 560G are Heavy Duty, Easy to Install, Puncture Resistant Sheet Waterproofing Membranes with added technologies creating excellent adhesion between membrane & wet concrete or shotcrete. Aussie Skin 560G is an approved methane/VOC barrier.



DETAIL #:  
0550G\_0560G-1214AC

AVM System 550G/560G - 590

## Blind Side Waterproofing over Concrete/Shotcrete



### Aussie Clay Dual System - Hydrostatic

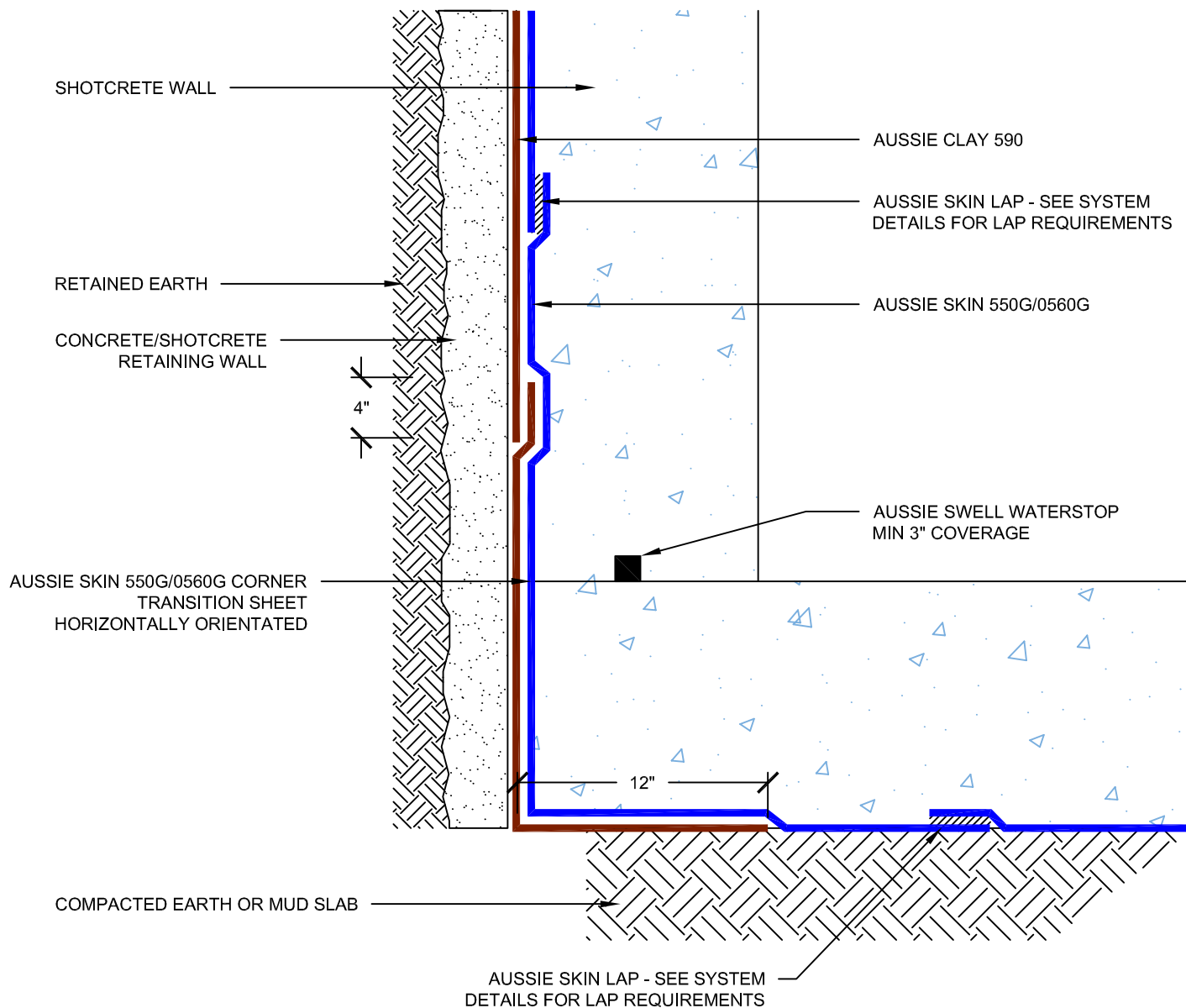

#### Notes:

1. Aussie Clay & Aussie Clay PL are bentonite sheet membranes for waterproofing below-grade vertical and horizontal surfaces, including blindside and backfilled applications. Aussie Clay can be used with shotcrete or cast in place concrete in hydrostatic or non-hydrostatic conditions.
2. Aussie Skin 550G & 560G are Heavy Duty, Easy to Install, Puncture Resistant Sheet Waterproofing Membranes with added technologies creating excellent adhesion between membrane & wet concrete or shotcrete. Aussie Skin 560G is an approved methane/VOC barrier.



DETAIL #:  
0550G/0560G-1220AC

AVM System 550G/560G - 590

## Lagging Wall with Rock Pocket



### Aussie Clay Dual System

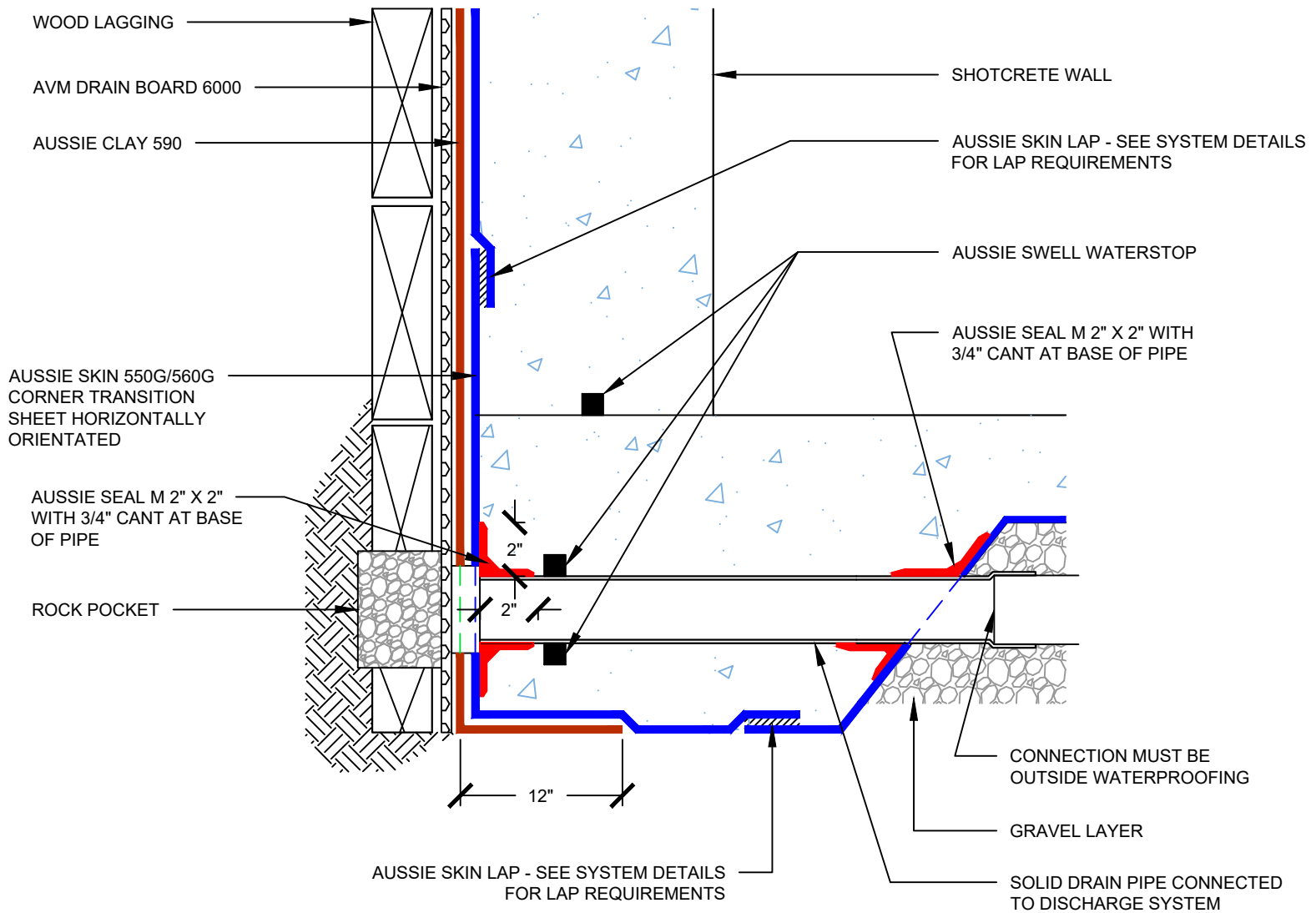

#### Notes:

1. Aussie Clay & Aussie Clay PL are bentonite sheet membranes for waterproofing below-grade vertical and horizontal surfaces, including blindside and backfilled applications. Aussie Clay can be used with shotcrete or cast in place concrete in hydrostatic or non-hydrostatic conditions.
2. Aussie Skin 550G & 560G are Heavy Duty, Easy to Install, Puncture Resistant Sheet Waterproofing Membranes with added technologies creating excellent adhesion between membrane & wet concrete or shotcrete. Aussie Skin 560G is an approved methane/VOC barrier.

DETAIL #:  
0550G\_0560G-1226AC  
AVM System 550G/560G - 590

## Raised Slab



### Aussie Clay Dual System - Non-Hydrostatic

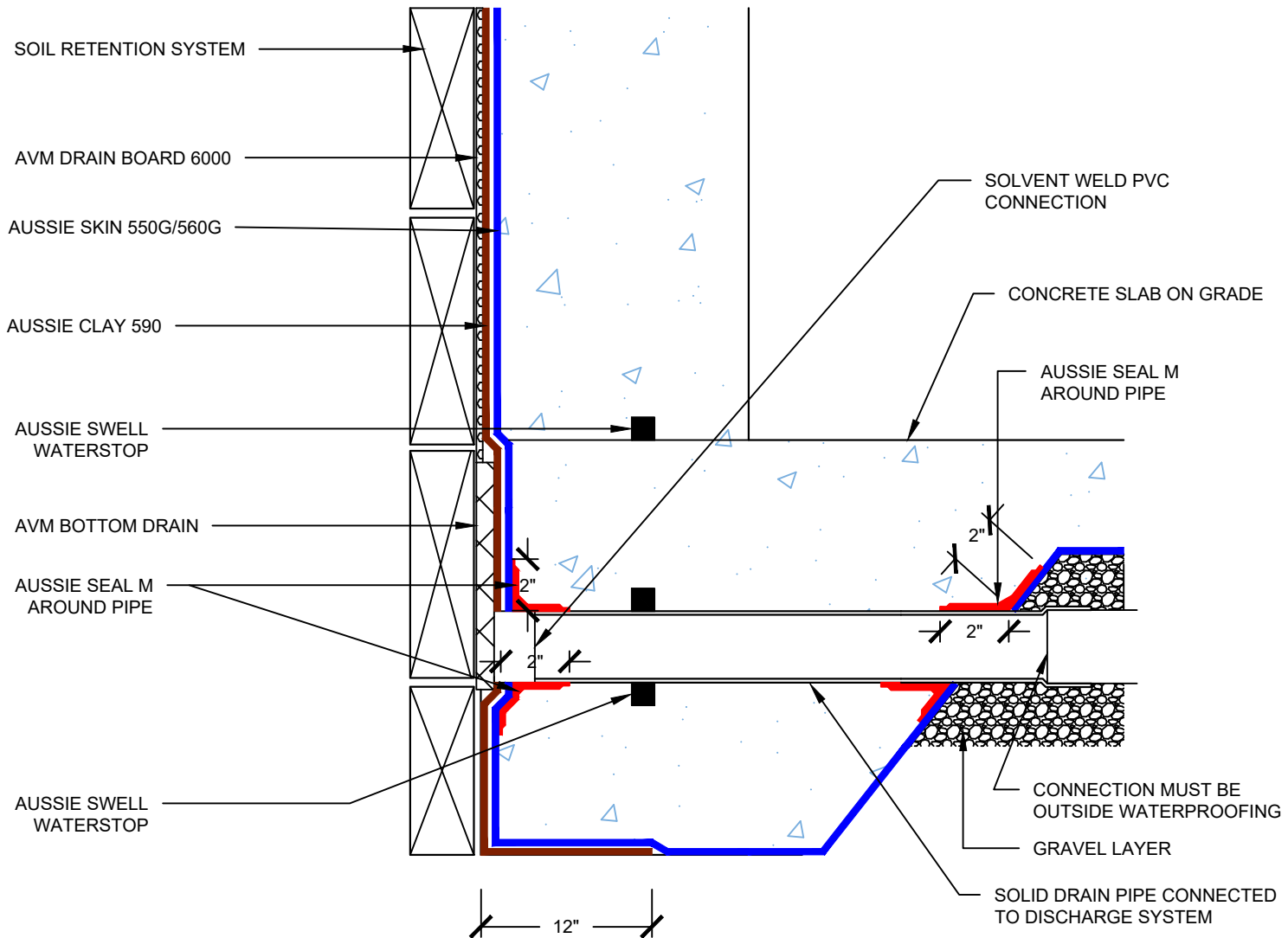

#### Notes:

1. Aussie Clay & Aussie Clay PL are bentonite sheet membranes for waterproofing below-grade vertical and horizontal surfaces, including blindside and backfilled applications. Aussie Clay can be used with shotcrete or cast in place concrete in hydrostatic or non-hydrostatic conditions.
2. Aussie Skin 550G & 560G are Heavy Duty, Easy to Install, Puncture Resistant Sheet Waterproofing Membranes with added technologies creating excellent adhesion between membrane & wet concrete or shotcrete. Aussie Skin 560G is an approved methane/VOC barrier.

DETAIL #:  
AVM-550G\_0560G-1530AC  
Aussie Skin 550G/560G - 590

# Metal Tie-Back Cover



## Aussie Clay Dual System

Only Use if AVM's Standard Tie-Back Cover Cannot be Used

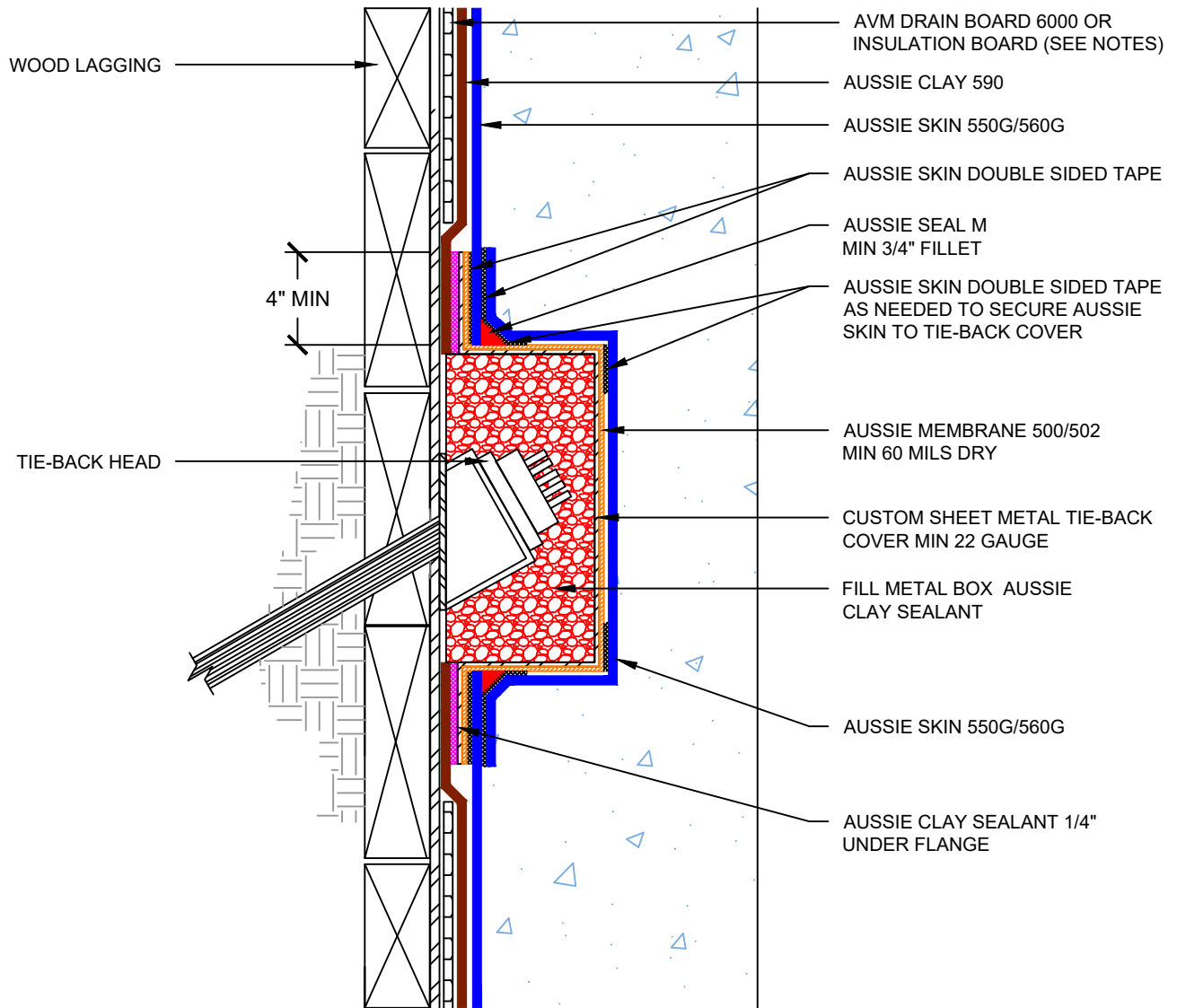

### Notes:

1. Aussie Clay & Aussie Clay PL are bentonite sheet membranes for waterproofing below-grade vertical and horizontal surfaces, including blindside and backfilled applications. Aussie Clay can be used with shotcrete or cast in place concrete in hydrostatic or non-hydrostatic conditions.
2. Aussie Skin 550G & 560G are Heavy Duty, Easy to Install, Puncture Resistant Sheet Waterproofing Membranes with added technologies creating excellent adhesion between membrane & wet concrete or shotcrete. Aussie Skin 560G is an approved methane/VOC barrier.

DETAIL #:  
**0550G\_0560G-1531AC**  
 Aussie Skin 550G/560G - 590

## Detensioned Tie-Back Box-out

### Aussie Clay Dual System

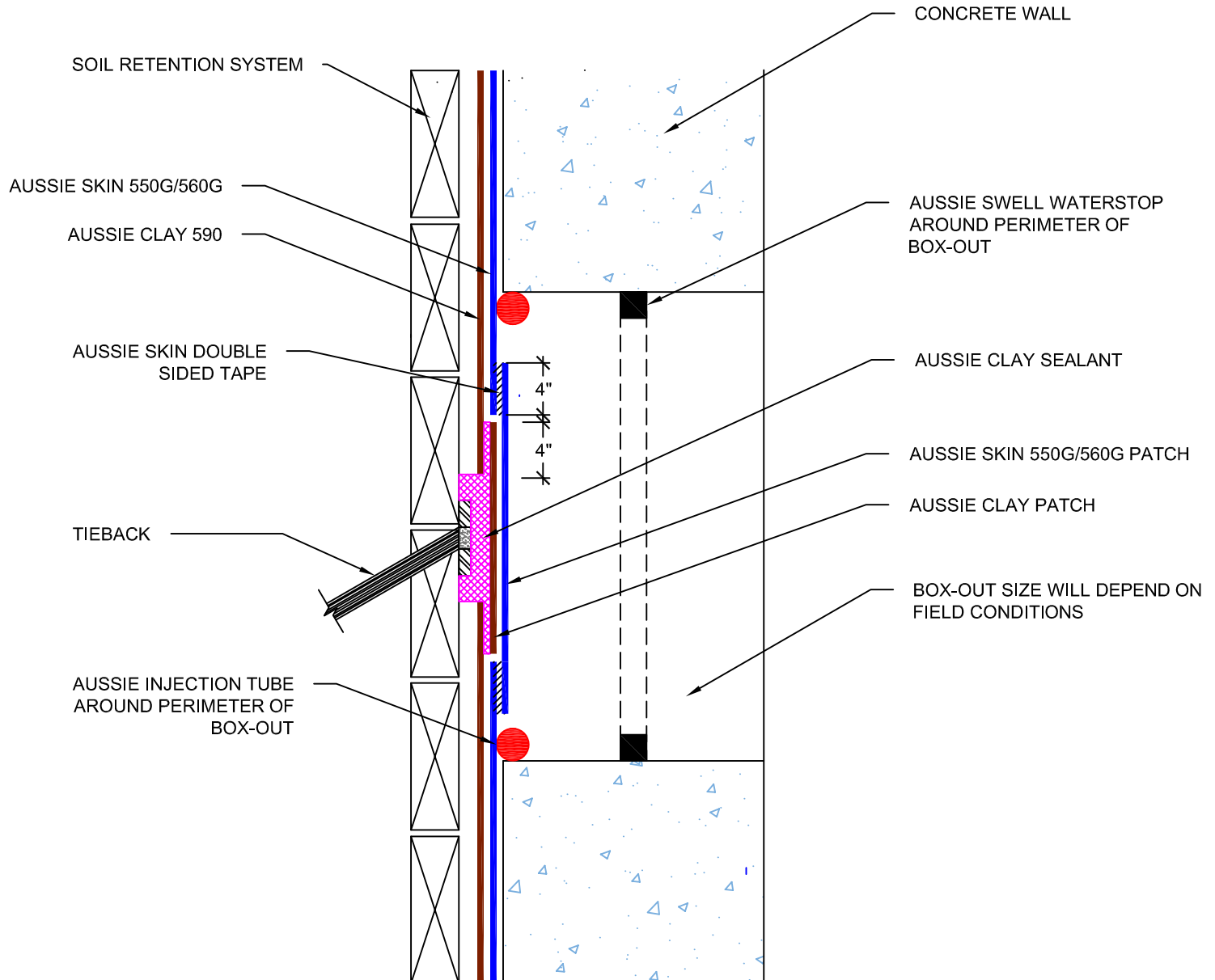

#### NOTES:

1. Aussie Clay & Aussie Clay PL are bentonite sheet membranes for waterproofing below-grade vertical and horizontal surfaces, including blindside and backfilled applications. Aussie Clay can be used with shotcrete or cast in place concrete in hydrostatic or non-hydrostatic conditions.
2. Aussie Skin 550G & 560G are Heavy Duty, Easy to Install, Puncture Resistant Sheet Waterproofing Membranes with added technologies creating excellent adhesion between membrane & wet concrete or shotcrete. Aussie Skin 560G is an approved methane/VOC barrier.

DETAIL #:  
0550G\_0560G - 1532AC  
Aussie Skin 550G/560G - 590

## 4 Inch Tie-Back Cover

### Aussie Clay Dual System

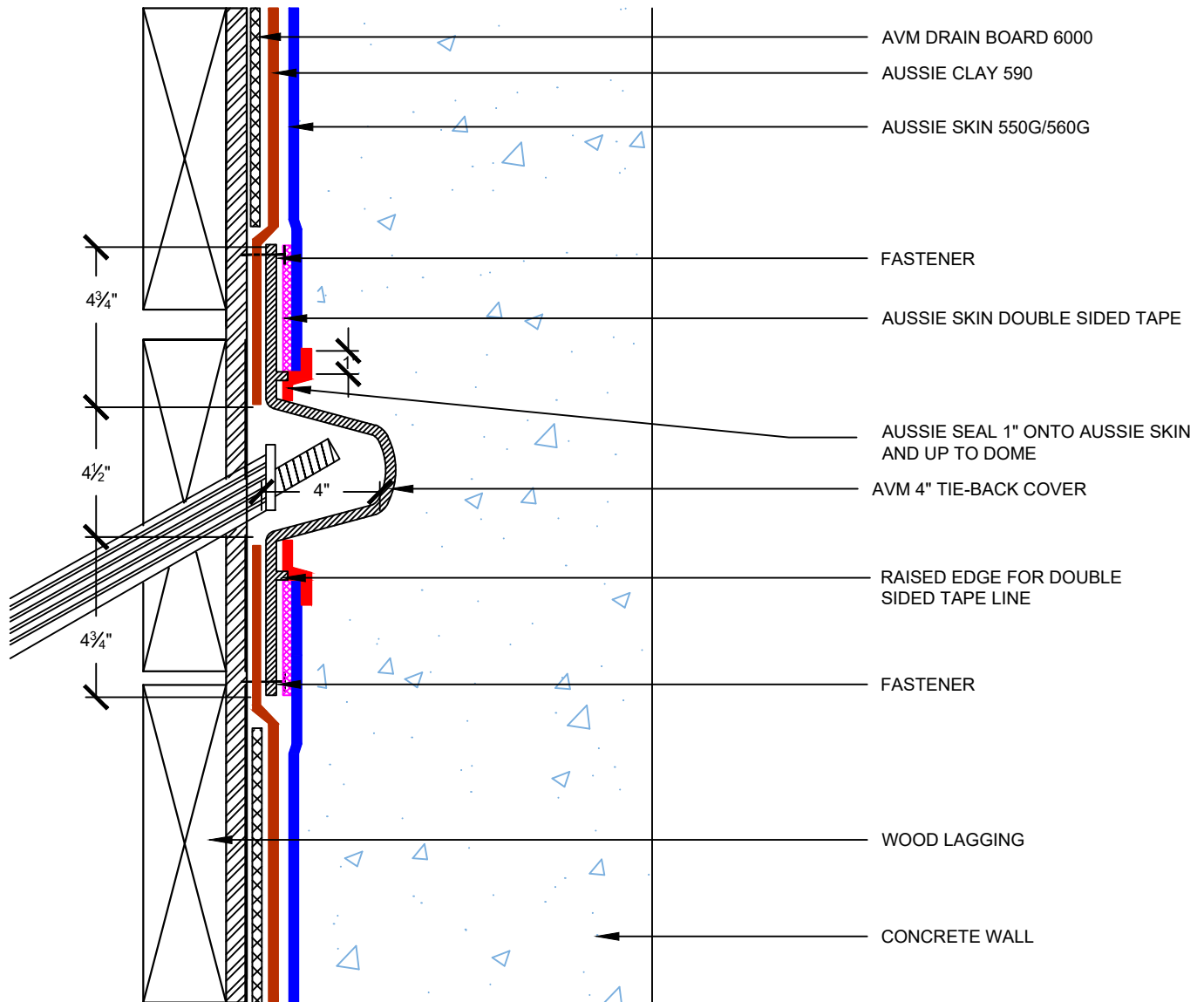

#### Notes:

1. Aussie Clay & Aussie Clay PL are bentonite sheet membranes for waterproofing below-grade vertical and horizontal surfaces, including blindside and backfilled applications. Aussie Clay can be used with shotcrete or cast in place concrete in hydrostatic or non-hydrostatic conditions.
2. Aussie Skin 550G & 560G are Heavy Duty, Easy to Install, Puncture Resistant Sheet Waterproofing Membranes with added technologies creating excellent adhesion between membrane & wet concrete or shotcrete. Aussie Skin 560G is an approved methane/VOC barrier.

Aussie Skin 550G/560G - 590

Aussie Skin 550G/560G - 590

DETAIL #:  
0550G\_0560G-1536AC

Aussie Skin 550G/560G - 590

## Raker Beam Detail



### Aussie Clay Dual System

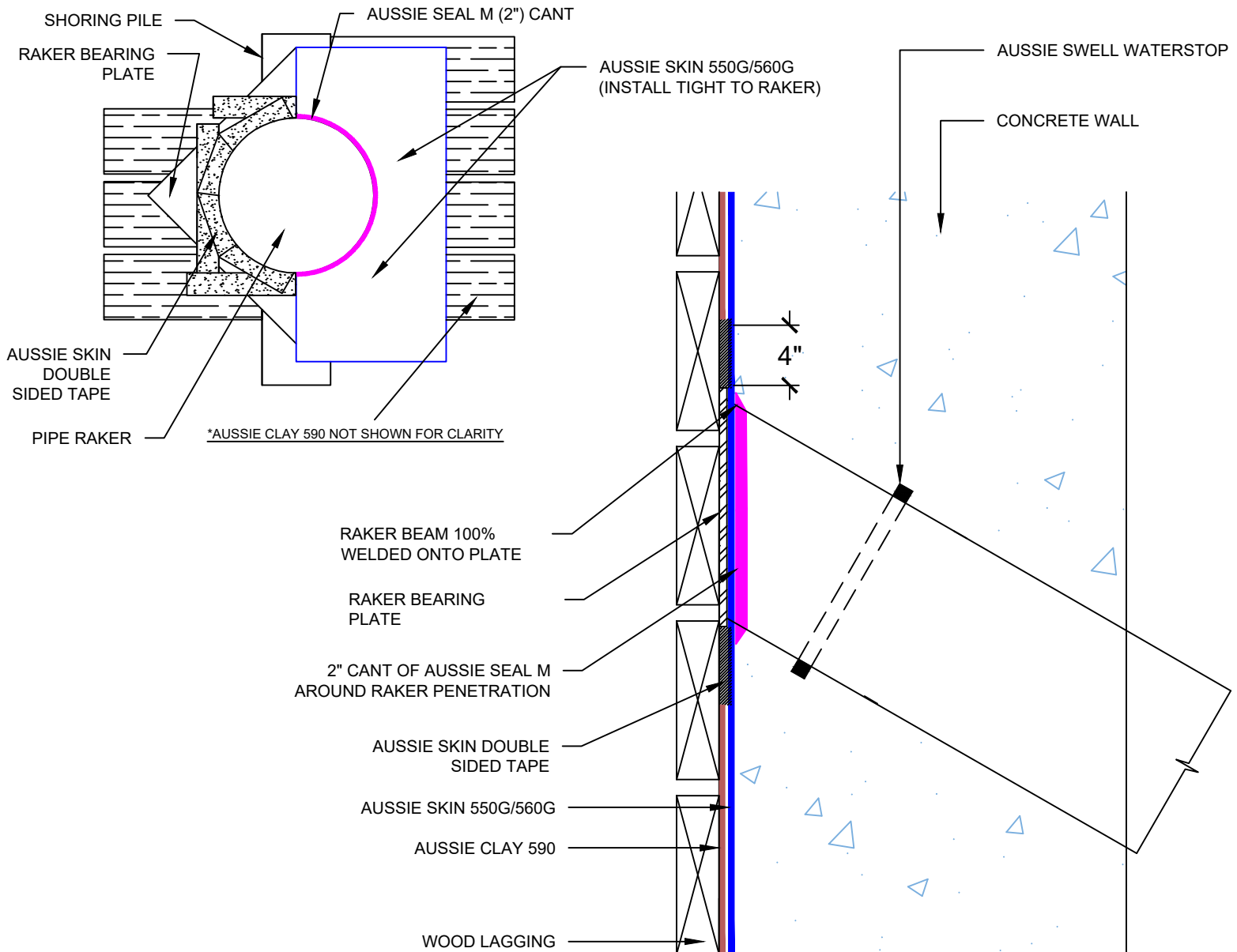

#### Notes:

1. Aussie Clay & Aussie Clay PL are bentonite sheet membranes for waterproofing below-grade vertical and horizontal surfaces, including blindside and backfilled applications. Aussie Clay can be used with shotcrete or cast in place concrete in hydrostatic or non-hydrostatic conditions.
2. Aussie Skin 550G & 560G are Heavy Duty, Easy to Install, Puncture Resistant Sheet Waterproofing Membranes with added technologies creating excellent adhesion between membrane & wet concrete or shotcrete. Aussie Skin 560G is an approved methane/VOC barrier.



DETAIL #:  
0550G\_0560G-1540AC  
AVM System 550G/560G - 590

## Back Lagged Soldier Pile



## Aussie Clay Dual System

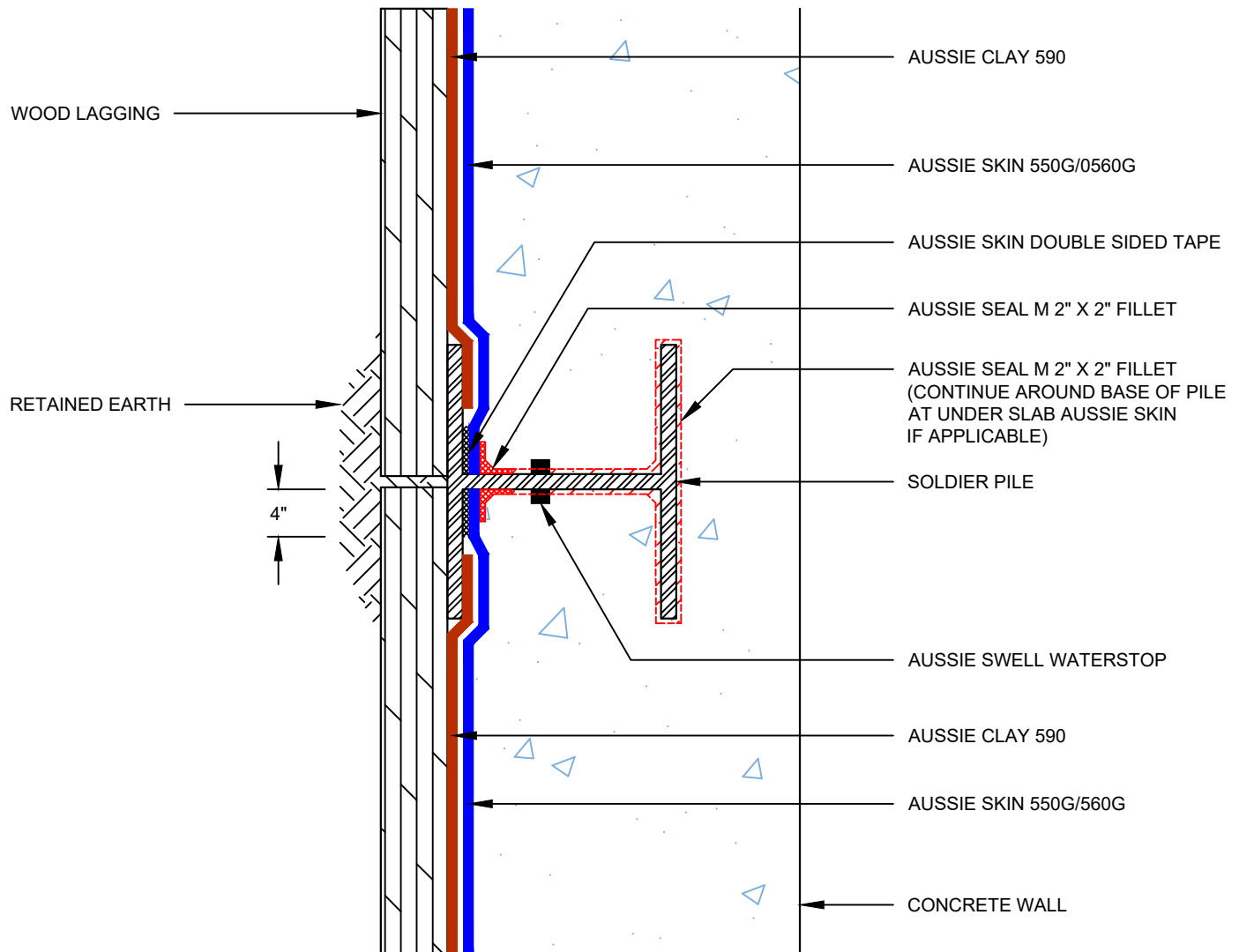

### Notes:

1. Aussie Clay & Aussie Clay PL are bentonite sheet membranes for waterproofing below-grade vertical and horizontal surfaces, including blindside and backfilled applications. Aussie Clay can be used with shotcrete or cast in place concrete in hydrostatic or non-hydrostatic conditions.
2. Aussie Skin 550G & 560G are Heavy Duty, Easy to Install, Puncture Resistant Sheet Waterproofing Membranes with added technologies creating excellent adhesion between membrane & wet concrete or shotcrete. Aussie Skin 560G is an approved methane/VOC barrier.

DETAIL #:  
0550G\_0560G-1544AC  
AVM System 550G/560G - 590

## Lagging Board Removal at Grade



### Aussie Clay Dual System

#### STEP 1

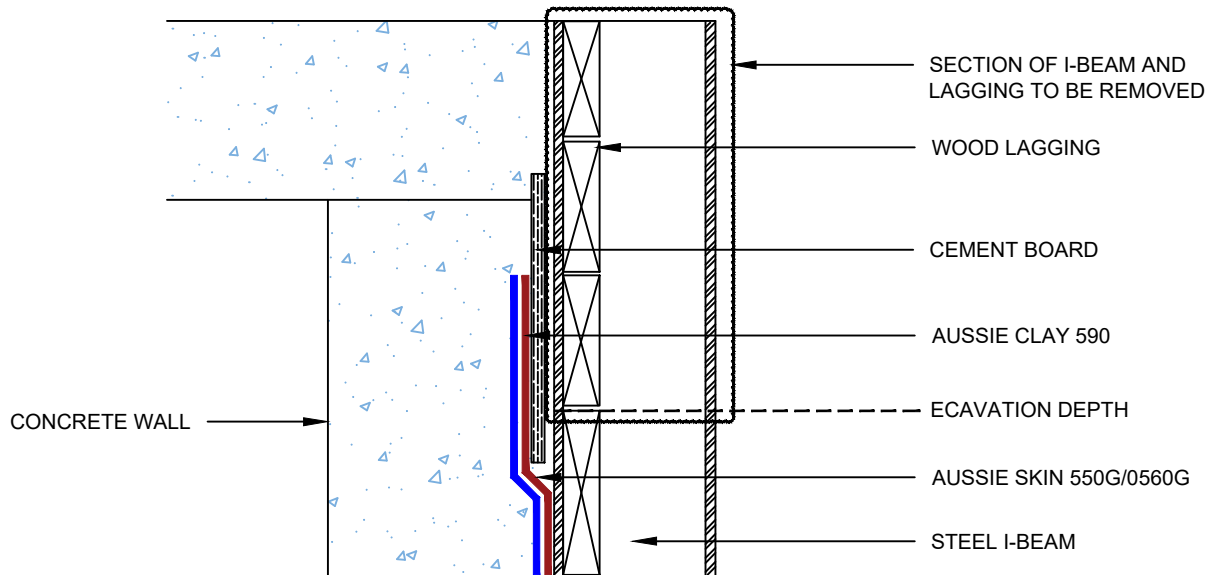

#### STEP 2

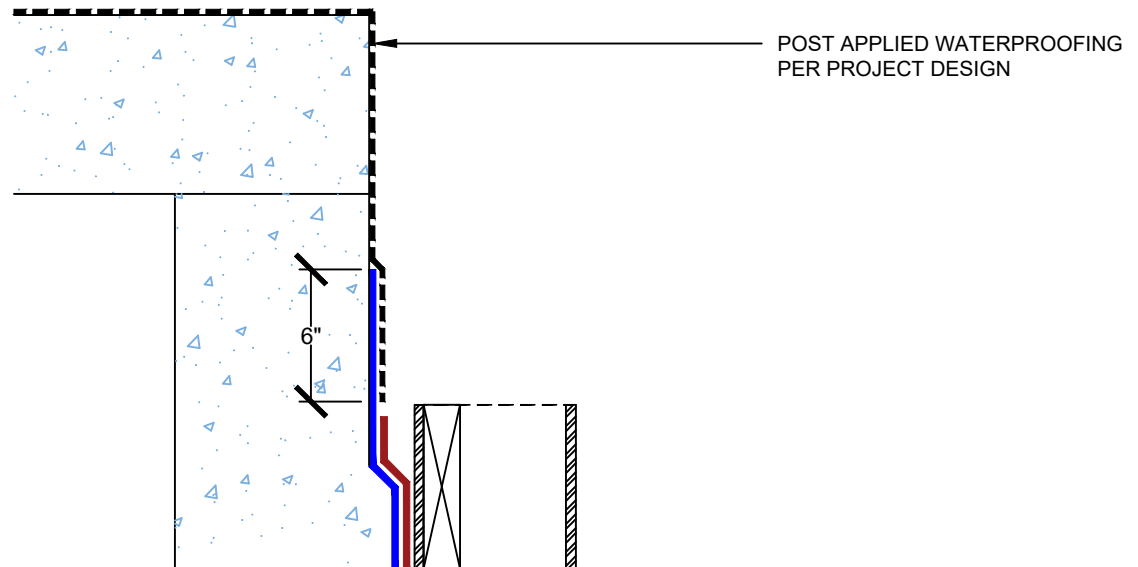

#### Notes:

1. Aussie Clay & Aussie Clay PL are bentonite sheet membranes for waterproofing below-grade vertical and horizontal surfaces, including blindside and backfilled applications. Aussie Clay can be used with shotcrete or cast in place concrete in hydrostatic or non-hydrostatic conditions.
2. Aussie Skin 550G & 560G are Heavy Duty, Easy to Install, Puncture Resistant Sheet Waterproofing Membranes with added technologies creating excellent adhesion between membrane & wet concrete or shotcrete. Aussie Skin 560G is an approved methane/VOC barrier.

DETAIL #:  
0550G\_0560G - 4000 AC  
Aussie Skin 550G/560G - Clay 590

## Single Slab Penetration

### Aussie Clay Dual System

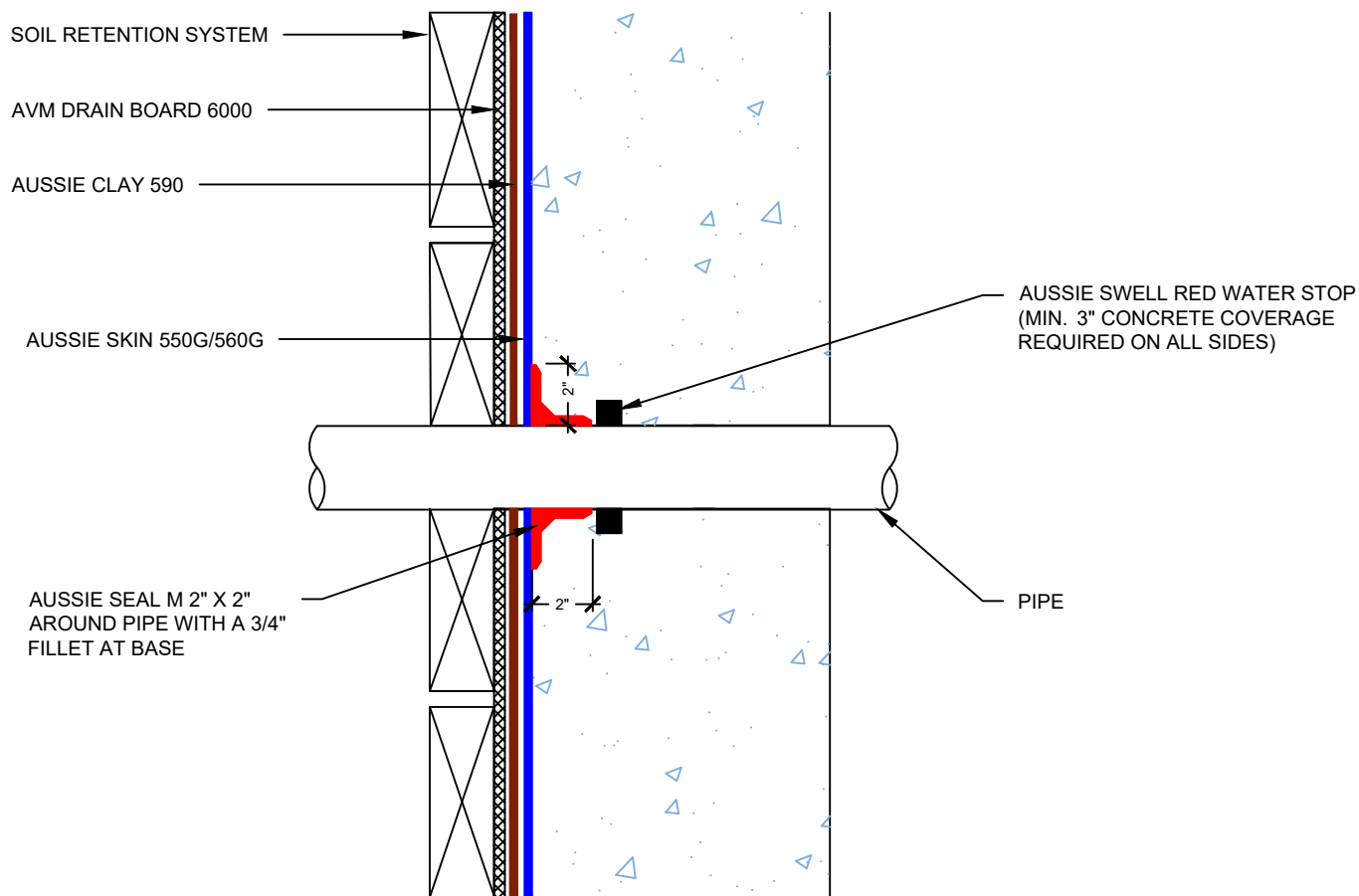

#### Notes:

1. Aussie Clay & Aussie Clay PL are bentonite sheet membranes for waterproofing below-grade vertical and horizontal surfaces, including blindside and backfilled applications. Aussie Clay can be used with shotcrete or cast in place concrete in hydrostatic or non-hydrostatic conditions.
2. Aussie Skin 550G & 560G are Heavy Duty, Easy to Install, Puncture Resistant Sheet Waterproofing Membranes with added technologies creating excellent adhesion between membrane & wet concrete or shotcrete. Aussie Skin 560G is an approved methane/VOC barrier.

DETAIL #:  
0550G\_0560G - 4002 AC  
Aussie Skin 550G/560G - 590

## Multiple Pipe Penetrations

### Aussie Clay Dual System

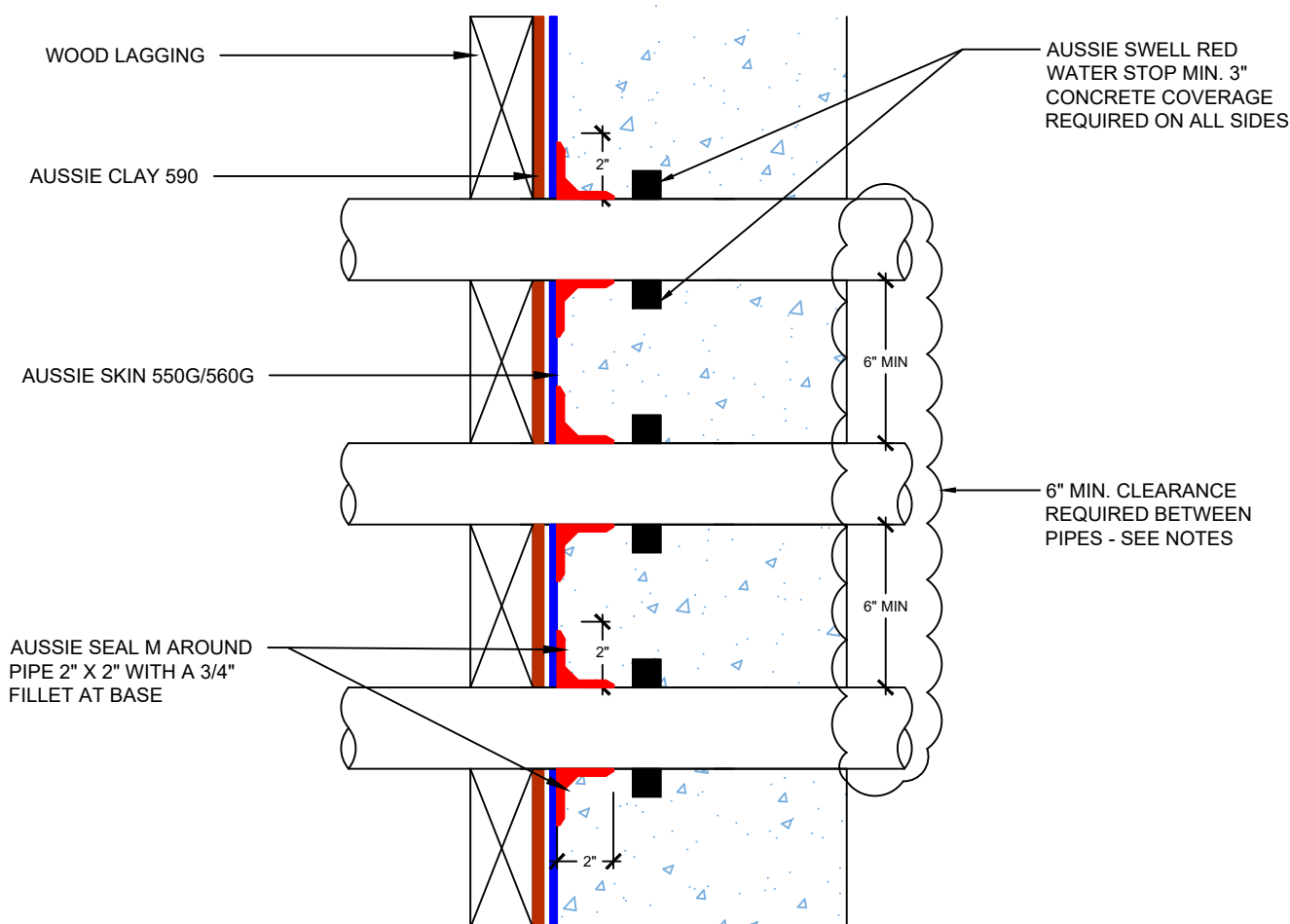

#### Notes:

1. Aussie Clay & Aussie Clay PL are bentonite sheet membranes for waterproofing below-grade vertical and horizontal surfaces, including blindside and backfilled applications. Aussie Clay can be used with shotcrete or cast in place concrete in hydrostatic or non-hydrostatic conditions.
2. Aussie Skin 550G & 560G are Heavy Duty, Easy to Install, Puncture Resistant Sheet Waterproofing Membranes with added technologies creating excellent adhesion between membrane & wet concrete or shotcrete. Aussie Skin 560G is an approved methane/VOC barrier.

DETAIL #:

**0550G 0560G-4005AC**

AVM System 550G/560G - 590

## Sleeved Pipe Penetration

### Aussie Clay Dual System

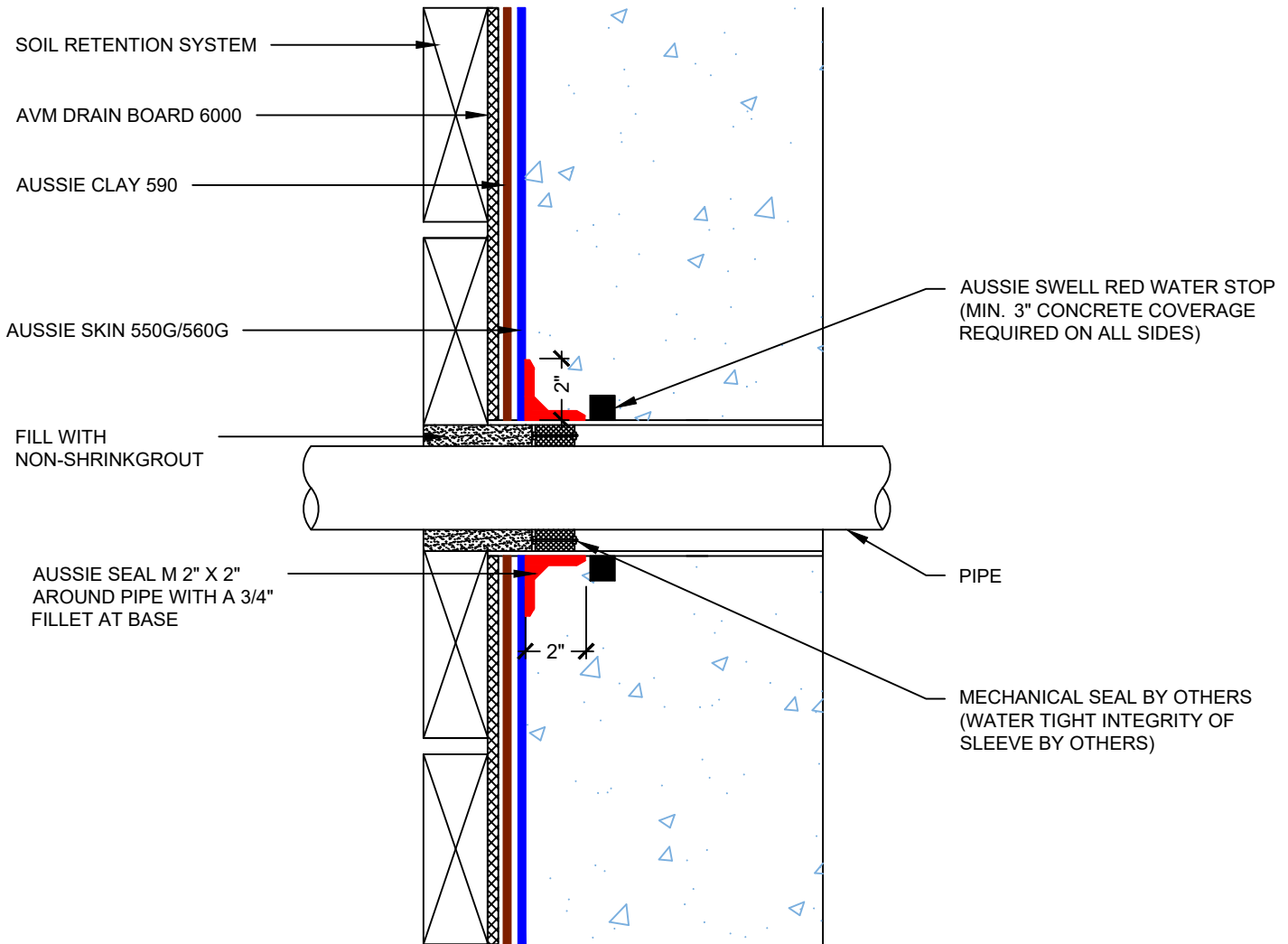

#### NOTES:

1. Aussie Clay & Aussie Clay PL are bentonite sheet membranes for waterproofing below-grade vertical and horizontal surfaces, including blindside and backfilled applications. Aussie Clay can be used with shotcrete or cast in place concrete in hydrostatic or non-hydrostatic conditions.
2. Aussie Skin 550G & 560G are Heavy Duty, Easy to Install, Puncture Resistant Sheet Waterproofing Membranes with added technologies creating excellent adhesion between membrane & wet concrete or shotcrete. Aussie Skin 560G is an approved methane/VOC barrier.

AVM System 550G/560G - 590

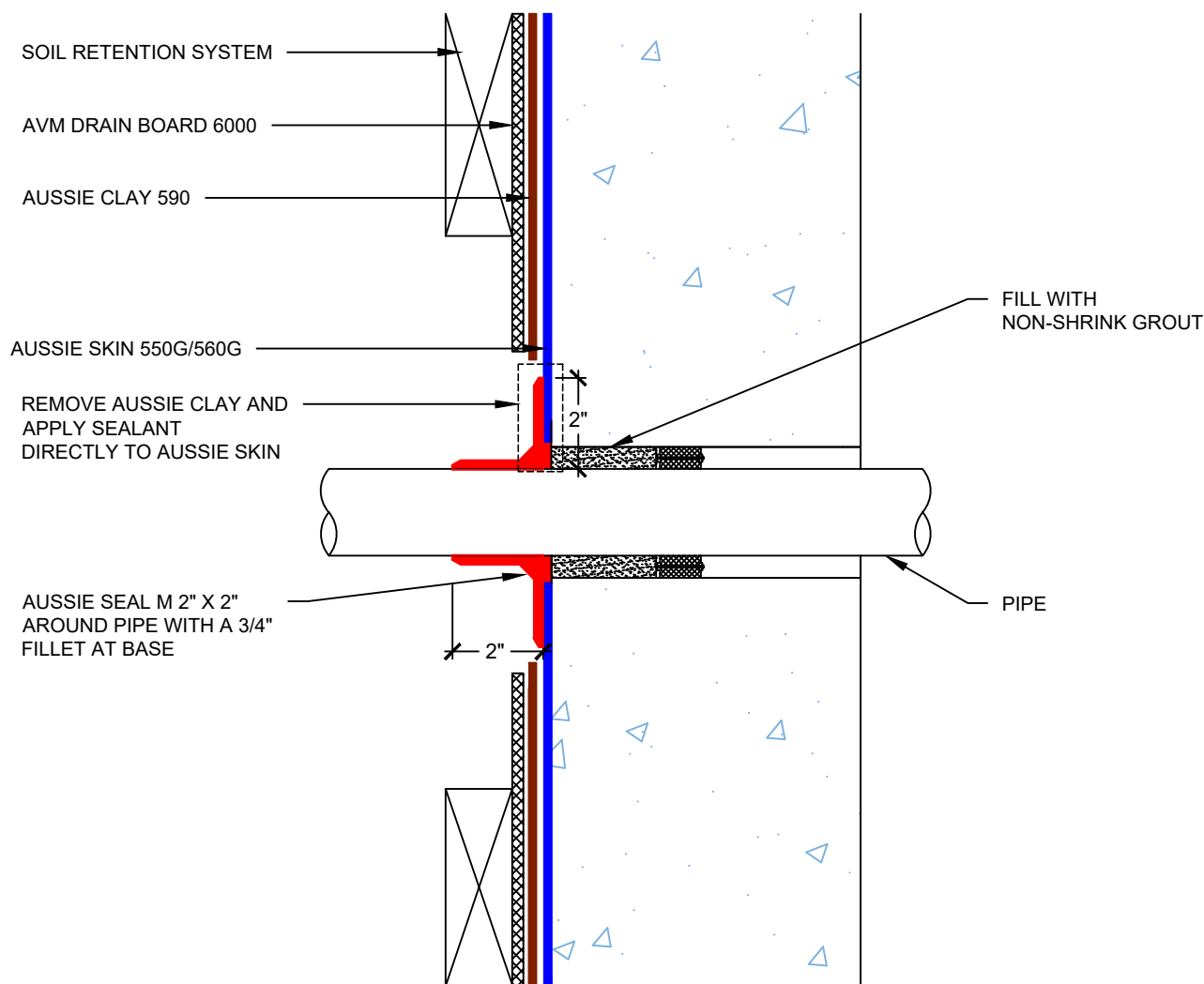

1. Aussie Clay & Aussie Clay PL are bentonite sheet membranes for waterproofing below-grade vertical and horizontal surfaces, including blindside and backfilled applications. Aussie Clay can be used with shotcrete or cast in place concrete in hydrostatic or non-hydrostatic conditions.
2. Aussie Skin 550G & 560G are Heavy Duty, Easy to Install, Puncture Resistant Sheet Waterproofing Membranes with added technologies creating excellent adhesion between membrane & wet concrete or shotcrete. Aussie Skin 560G is an approved methane/VOC barrier.

Protected by Copyright - AVM Industries, Inc. Revision Date 1/21/2020

DETAIL #:  
**0550G\_0560G-4100AC**  
AVM System 550G/560G/590

## Rebar Tie Aussie Clay Dual System

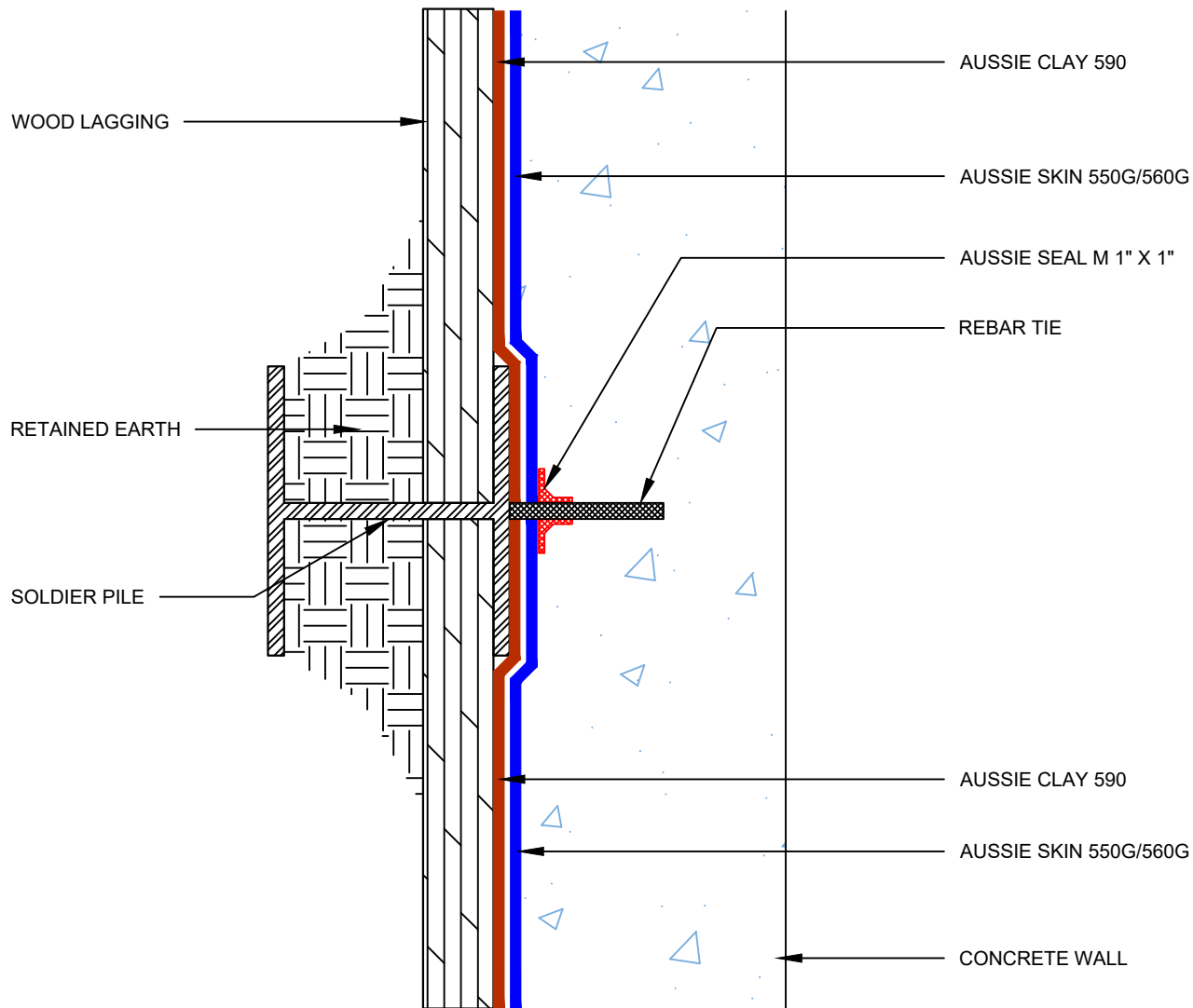

### Notes:

1. Aussie Skin is a Heavy, Duty, Easy to Install, Puncture Resistant Sheet Waterproofing Membrane with added technologies creating excellent adhesion between the membrane and wet Concrete or Shot-Crete.
2. Aussie Clay & Aussie Clay PL are bentonite sheet membranes for waterproofing below-grade vertical and horizontal surfaces, including blindside and backfilled applications. Aussie Clay can be used with shotcrete or cast in place concrete in hydrostatic or non-hydrostatic conditions.
3. Fasten Aussie Clay with pneumatic staples or 1" washer-head fasteners placed maximum 24" on center
4. Install Aussie Clay and Aussie Clay PL with gray geotextile facing installer.

DETAIL #:  
**0550G\_0560G-7502AC**  
AVM System 550G/560G - 590

## Grade Termination - Option 1



### Aussie Clay Dual System

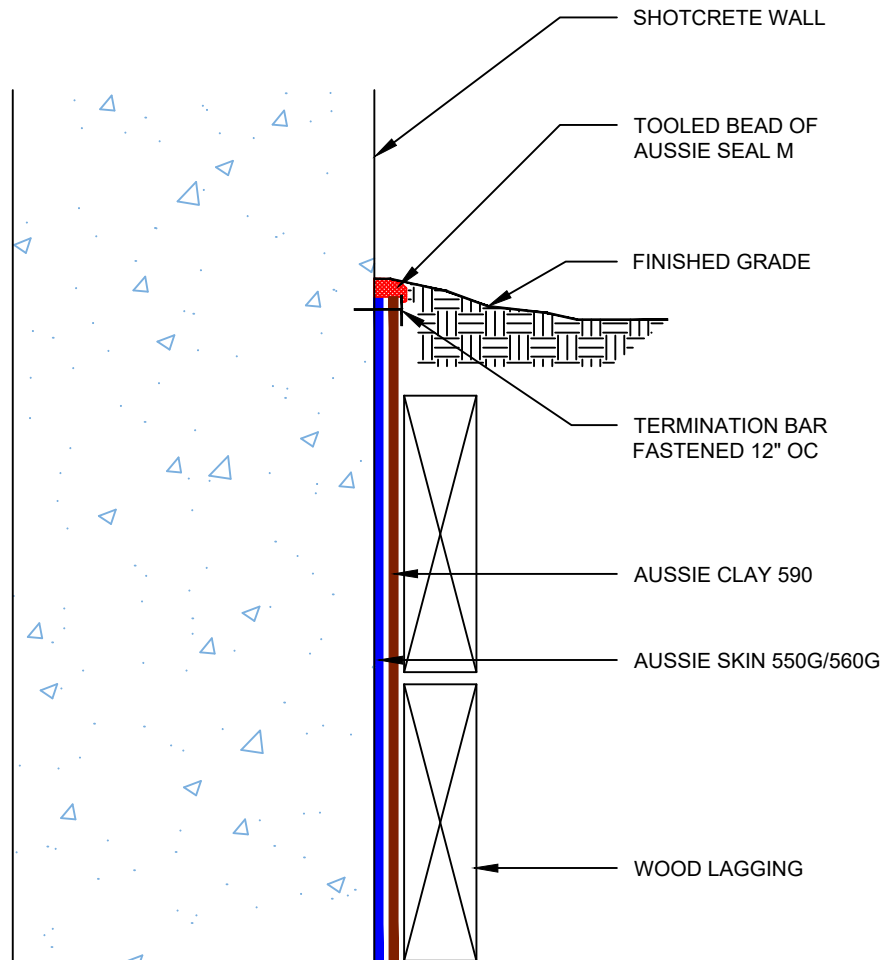

#### Notes:

1. Aussie Clay & Aussie Clay PL are bentonite sheet membranes for waterproofing below-grade vertical and horizontal surfaces, including blindside and backfilled applications. Aussie Clay can be used with shotcrete or cast in place concrete in hydrostatic or non-hydrostatic conditions.
2. Aussie Skin 550G & 560G are Heavy Duty, Easy to Install, Puncture Resistant Sheet Waterproofing Membranes with added technologies creating excellent adhesion between membrane & wet concrete or shotcrete. Aussie Skin 560G is an approved methane/VOC barrier.



DETAIL #:  
0550G\_0560G-7505AC  
AVM System 550G/560G - 590

## Grade Termination - Option 2



### Aussie Clay Dual System

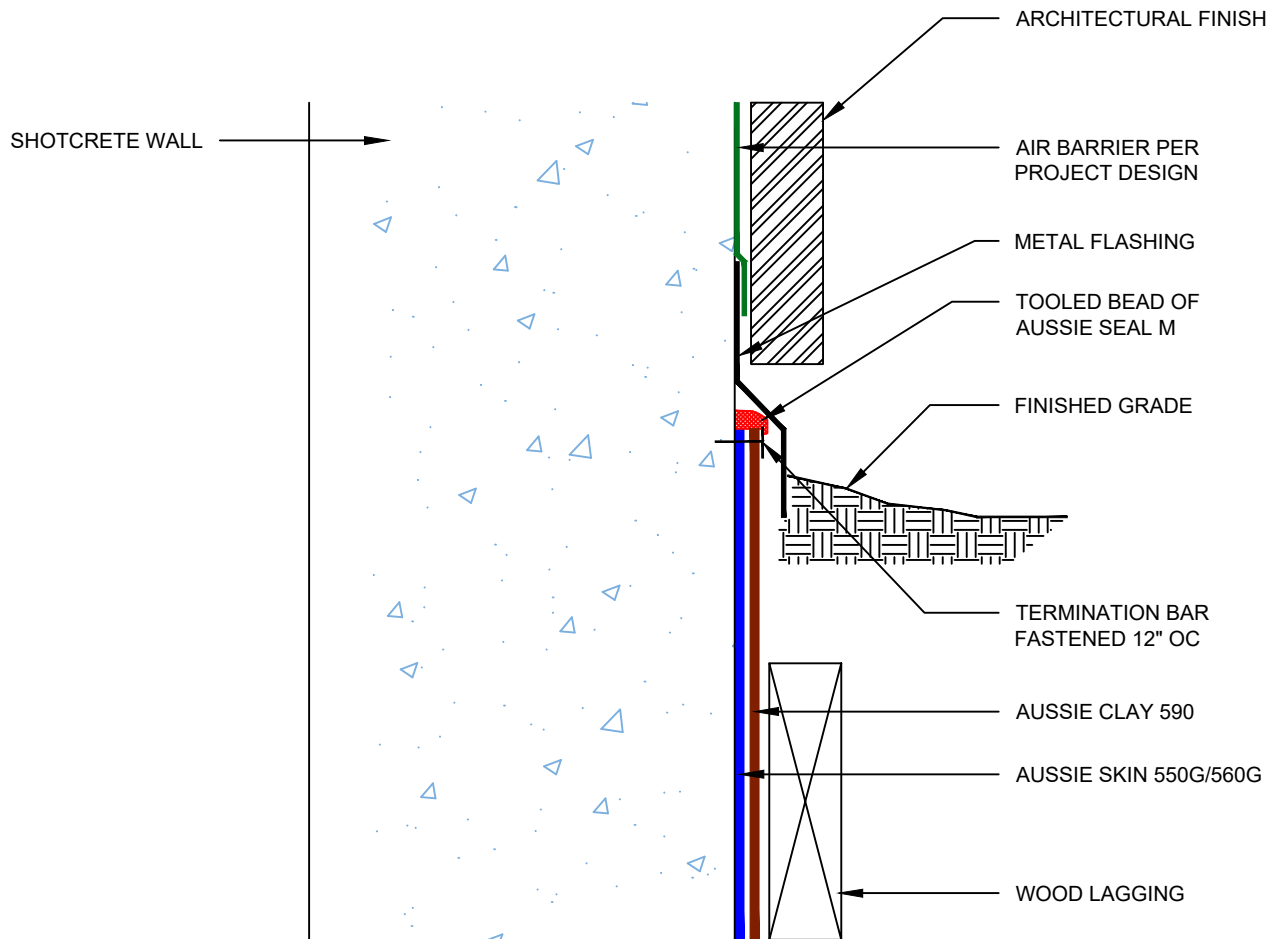

#### Notes:

1. Aussie Clay & Aussie Clay PL are bentonite sheet membranes for waterproofing below-grade vertical and horizontal surfaces, including blindside and backfilled applications. Aussie Clay can be used with shotcrete or cast in place concrete in hydrostatic or non-hydrostatic conditions.
2. Aussie Skin 550G & 560G are Heavy Duty, Easy to Install, Puncture Resistant Sheet Waterproofing Membranes with added technologies creating excellent adhesion between membrane & wet concrete or shotcrete. Aussie Skin 560G is an approved methane/VOC barrier.